THREE TO GET READY.
Spence BOWMAN Dobson
C-FAX 1070
MORNINGS

Victoria Times

93rd YEAR, No. 127 ★★

VICTORIA, B.C., MONDAY, NOVEMBER 8, 1976

15 CENTS DAILY, 30 CENTS SATURDAY

COME IN AND SEE THE ALL NEW FORD THUNDERBIRD
peter pollen ford

★ SPORTS ★

Quarterback Ron Lancaster, who has been rescuing Saskatchewan Roughriders for many, many Western Football Conference seasons, did it again Sunday. He tossed a touchdown pass to Rhett Dawson as time ran out to give the Roughies a 33-31 win over Calgary Stampeders and a first-place finish. Page 16.

In the Eastern Football Conference, everything had to fall into place for Toronto Argonauts to miss the playoffs. It did, mainly because Hamilton Tiger-Cats tripped Toronto 23-14, dropping the Argos into the cellar. Page 16.

Many things appeared out of place in the National Football League. Among other things on a day of surprises and errors, O. J. Simpson was ejected for fighting, a referee probably cost Chicago Bears a victory and Seattle Seahawks shocked Atlanta Falcons. Page 16.

Right in place is Murray Bannerman, who continues to provide excellent goaltending for Victoria Cougars, leaders in the hotly-contested Western Division of the Western Canada Hockey League. Bannerman turned in another sharp display Saturday to help the Cats trim Medicine Hat Tigers. Page 17.

Davis Cup tennis officials have cracked the whip and suspended the Soviet Union from the 1977 competition for refusing to play Chile in this year's semi-final round for political reasons. Page 16.

Bobby Nichols lost a ball in the woods, partner Gay Brewer lost his putting touch and a pair of tour rookies — Woody Blackburn and Bill Kratzert — won the national team golf championship when Kratzert tapped in a birdie putt on the third hole of a sudden-death playoff. Page 17.

Inmate Flees In Cuffs

Saanich police at noon were searching the Town and Country shopping centre area on Douglas for a handcuffed Wilkinson Road inmate who bolted from two guards.

Wilkinson Road jail director Hal McGillivray said 26-year-old Brian Terence Fogarty was under escort to attend a 10 a.m. doctor's appointment at Saanich Medical Centre, 3491 Saanich, when he "turned and took off at a dead run."

One of the guards pursued but was unable to catch Fogarty, whose hands were handcuffed in front of him.

"I guess he (Fogarty) was in better shape than the guard," McGillivray said.

Quakes Strike Widely Terrifying Thousands

YOU'RE LUCKY, kids are exempt, bus driver Walt Logan explains to Luke Ploegmakers as he boarded bus this morning, first day of 35-cent bus fares. Senior citizens also escape the 10-cent increase which brought very few complaints from early riders. Correct change rule still applies. (Bill Halkett photo)

Times News Services

Strong earthquakes today and Sunday brought terror and some deaths to widely-scattered areas around the world. Countries affected were China, the Philippines, Japan, Greece and Iran.

At least 10 tremors sent thousands fleeing in Salonika, Greece, early today and officials in northeast Iran reported 17 dead in a quake that struck that region during the weekend.

Hong Kong's Royal Observatory reported today the Chinese quake struck at 2:07 a.m. (10:07 a.m. PST) Sunday and was located about 205 miles northwest of Kunming, capital of Yunnan Province.

The observatory said the temblor had a magnitude of 6.3 on the Richter scale. Earthquakes over 7 are considered of major magnitude.

The quake struck almost 24 hours before another tremor with a magnitude of 6.8 hit the southern Philippines in the same general area where 4,000 persons died in a quake and tidal waves Aug. 17. There were no immediate reports of casualties.

The Japanese meteorlogical agency reported an earthquake shook extensive areas in central and northern Japan today but there were no immediate reports of casualties or damage.

The agency said the quake, originating in the Pacific off Miyagi Province in northern Japan, registered a maximum intensity of three on the Japanese scale of seven.

The Chinese quake occurred about 1,400 miles southwest of Peking. More than 100,000 persons died July 28 when two powerful quakes hit northeast coastal China, with an epicenter about 100 miles southeast of Peking.

In the Philippines, government authorities alerted disaster control centres in the stricken region for relief assistance and possible evacuation of victims, particularly those in coastal areas.

The quake hit off Surigao del Sur Province, 450 miles southeast of Manila. Telephone communications to Surigao del Sur and Surigao del Norte provinces were down and several buildings in Surigao del Sur were heavily damaged.

In Salonika, more than 10 tremors registering 3.5 sent thousands of residents fleeing into the streets of the Macedonian port city and officials said at least 300 persons were treated for shock.

Police said there was no damage but one spokesman said, "such a panic never happened before, not even when the city was bombed during the war."

In Iran's northeastern Khorassan province, officials said Sunday's quake left 17 dead, 24 injured and three villages damaged.

More than 13,000 persons died when an earthquake hit the same area eight years ago.

MAN CHARGED IN SHOOTING

A 35-year-old Saanich man will appear in provincial court later this week charged with dangerous use of a firearm following the wounding of six-year-old Lee Lacey on Halloween.

Saanich police inspector Robin Stewart said today police checked all the rgistered pistols in the area and came up with the suspect.

He wouldn't release the man's name pending the court appearance.

The shot had been fired in the air, apparently at random, Stewart said.

Gov't Employees Form Common Front

Public sector unions and professional associations in B.C. formed a united front today to oppose what they term unfair treatement by the federal, provincial and municipal governments.

At a one-day conference in Burnaby, the unions formed the Public Sector Employees' Council.

A spokesman for the council said the main objective of the coalition is to provide united action on matters of mutual concern to all public sector employees.

The council will also co-ordinate efforts to defend and promote the rights of the members and conduct publicity programs to underline "the vital social role of public employment."

Among the major unions in the council are: the B.C. Government Employees Union, the Canadian Union of Public Employees, the Registered Psychiatric Nurses' Association of B.C., the Association of University and College Employees, the Council of Railway Unions in the B.C. Railway, and the Office and Technical Employees Union.

The spokesman said the total membership in the council would likely be between 75,000 and 100,000.

An ad hoc committee to look into the idea of a united front among public sector unions was set up last fall following imposition of the anti-inflation guidelines by the federal government.

More fuel for the fire was added earlier this year at the provincial level, when Premier Bill Bennett said he would review all legislation as it applied to negotiations in the public sector.

Also, public service employees have been concerned in the past year by back-to-work legislation and government-imposed collective agreements.

FORTIN LEADS SOCRED PARTY

By DAN POTTIER
Times Ottawa Bureau

OTTAWA — A pledge to build a national party organization Sunday carried Quebec MP Andre Fortin to the leadership of the Social Credit Party of Canada.

The 32-year-old MP for Lotbiniere won a convincing victory on the second ballot of the party's leadership convention to become the youngest of the federal party leaders.

Fortin told a cheering crowd of about 1200 delegates that he would carry on the work of the popular Real Caouette and struggle to win party support outside Quebec.

The new leader, who has been in the Commons since 1968, gathered 610 votes to finish ahead of fellow Quebec MP Rene Matte who had 317 ballots.

Party President Martin Hattersley of Edmonton followed with 165 votes and Calgary businessman Ralph Cameron had 10. Alex Barker, John Long and Philip Hele-Hambly dropped out after the first ballot.

Fortin's message at the two-day convention was that the party had to move from its Quebec enclave and become a viable national alternative to the two old parties.

All 11 of the Social Credit Party's MPs are from Quebec and it has not elected a non-Quebecer since 1965.

Fortin's platform also includes the Social Credit promise of economic reform, criticism of the "high finance" world of banking and financial institutions and a call for interest free loans from the Bank of Canada.

He says Social Credit attack the biggest monopoly of all-the "financial monopoly."

One sour note at the convention was that runner-up Rene Matte was less than gracious in defeat although he said he would continue to work for the cause of social credit.

Matte had claimed prior to the convention that the choice of delegates had been stacked in Fortin's favor. On the opening day of the convention he cautioned delegates against "intrigues."

Rhodesia Blacks Offer 'Slippage' Concession

Times News Services

GENEVA — British and U.S. diplomats were summoned back to their capitals today as black Rhodesians here accepted a significant concession in their demands for majority rule.

Ivor Richard, British chairman of the Rhodesia conference, was summoned back to London to report to Foreign Secretary Anthony Crosland on the state of the two-week-old talks between rival black and white Rhodesian leaders.

Richard's recall was announced shortly after William Schaufele, U.S. assistant secretary of state for African affairs, left Geneva for Washington this morning to report back to Secretary of State Henry Kissinger.

The black Rhodesia nationalists made the small but significant concession in their demand for majority rule within 12 months, saying they would accept "slippage" of one or two months if delays occurred.

"If the British agreed to a target date of 12 months, but inserted a clause saying there could be a slippage of one or two months due to unforeseen developments, this wouldn't be unacceptable," said a spokesman for Joshua Nkomo, one of the four nationalist leaders at the conference.

"What we demand before anything else is discussed is the setting in principle of a target independence date within one year," the spokesman said.

Britain proposed a timetable of 15 months to allow for a "safety margin," but said it would be desirable to have black majority rule in one year if all the preparations could be made in time.

But both black and white delegations rejected Richard's March 1, 1978 proposal.

The white Rhodesian delegation said the legal and constitutional process of establishing majority rule would require 23 months and, as long as the deadlock over a date continues, Britain should select another issue for discussion.

Mair Hires Deputy

By LIZ HUGHES
Times Staff

Consumer and Corporate Affairs Minister Rafe Mair has hired a new deputy minister, but has lost three department lawyers who resigned after a disagreement with the minister.

The new deputy minister, Tex Enemark, 36, a native of Prince George, will replace Bill Neilsen who leaves at the end of the year to join the faculty of law at the University of Victoria. Salary of a deputy minister is about $43,000.

Mair said three of the four lawyers who work for his ministry have resigned in the past two weeks. The three — Eric Milligan, Allan Caplan, Douglas Harrison — handed in their resignations effective Dec. 31 after a disagreement with Mair over who in the department should decide whether violators of the Trade Practices Act should be prosecuted.

Mair said he was asked to make a decision on the point and ruled that the director of trade practices has the right to decide on prosecutions.

"I made an interpretation and they couldn't live with that decision," the minister said.

The three will not necessarily leave government service, he said, because they officially work for the attorney-general and were only seconded to his department more than a year ago.

They have only resigned from their duties with the consumer and corporate affairs ministry and not from the ministry of the attorney-general.

But Milligan said today he doubted whether he or the other two lawyers would go back to the attorney-general's ministry.

He refused comment on his reasons for resignation saying that because the government was his client he could not "ethically comment," except to confirm that he had resigned.

Crash Kills Four Near Chemainus

Chemainus RCMP said an inquest will be held into the deaths Friday of four young Crofton persons killed in a two-vehicle accident near Chemainus.

The accident, the worst on southern Vancouver Island this year, took the lives of Mark Robert Clarkson, 16, Jerene Mosley, 16, her sister Gail, 15, and Robert Vanderheide, 15.

RCMP said they were in a car driven by Clarkson that skidded into the path of a pickup truck on Chemainus Road, 2½ miles south of Chemainus at 11:45 p.m.

Truck occupants Kenneth Leitner, 38, and his wife Judy, of Crofton, suffered minor injuries.

A police spokesman said the Clarkson vehicle "somehow ended up in the wrong lane" and presumed that in an effort to move over Clarkson over-corrected and skidded into the path of the truck.

Police said the youths died while being taken to Chemainus and Cowichan District hospitals.

HIPPO IN TUB

PRINCE RUPERT (CP) — Oil spills resulting in marine disaster are inevitable if an oil terminal is built at Kitimat, for a proposed pipeline to Edmonton, Gary Gallon, director of the Canadian Scientific, Pollution and Environmental Controls Society said Sunday night.

"Expecting a supertanker to manoeuvre in the 120 miles of confined waters to the Kitimat port is like putting a hippopotamus in a bathtub and telling it not to touch the sides," he told a meeting.

FOG HAMPERS SEARCH

Bad weather is hampering the air search for a plane missing since Sunday on a flight from Kelowna to Victoria with two Saanich men and two boys aboard.

Missing are Joseph Marton, 44, of 1611 Kisber Avenue, and his two sons, Ian, 11, and Robert, 14, and Gordon Wilson, 26, of 941 Dunn Avenue.

Mrs. Marton, an X-ray technician at St. Anthony's Clinic on Goldstream Avenue, is at home today awaiting word.

Marton rented a plane from Victoria Flying Services on Sunday to fly to Kelowna for a visit to Wilson's parents, Mr. and Mrs. Joseph Wilson.

They left Kelowna at 3:10 p.m. and were to land at Victoria International Air Port at 5:20 p.m. The Cessna 172, which has an electronic locater transmitter, was last reported at 5 p.m., Sunday, five miles northeast of Abbotsford.

After the plane was reported missing Sunday a U.S. Coast Guard helicopter from Port Angeles made a beacon check between Victoria and New Westminster but was unable to go to Abbotsford because of poor visibility.

The Canadian Coast Guard cutter Rider also searched Sunday night.

The air search was delayed by fog conditions today but late this morning a Labrador helicopter from CFB Comox began searching, being joined by a twin-engine Beech Baron aircraft from Victoria Flying Services.

WORDPLAY

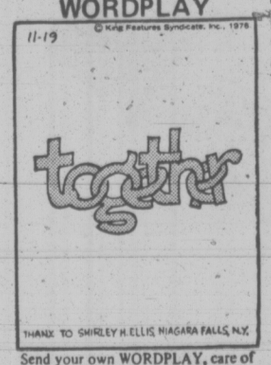

Send your own WORDPLAY, care of this newspaper.

INDEX

Classified 386-2121
News 382-3131

	Page
Births	26
Classified	26-37
Comics	24
Deaths	37
Entertainment	25
Family	21-23
Finance	10, 11
Gardening	27
Sports	14, 18-20

WEATHER

Tonight: Cloudy
Tuesday: Cloudy

Economists Urge Change of Tack to Expansion

By HOBART ROWEN
Washington Post

WASHINGTON — An international group of private economists warned Sunday that unless the United States, Japan and West Germany immediately shift their policies toward expansion, the world may face a new economic downturn.

The U.S. contingent included a leading Republican expert, Prof. Paul McCracken of the University of Michigan, former chairman of the Nixon Council of Economic Advisers.

Others in the group come from Canada, Japan, Germany, Great Britain, France, and Italy.

In effect, the economists called on major industrial countries to reverse the "slow growth" policy agreed upon by President Ford and six other heads of state at a summit conference last June in Puerto Rico.

At that time, the main world-wide fear was a resurgence of inflation. But an economic "pause" has taken place in all leading industrial nations over the past summer and threatens to get worse without corrective action, the economists said.

"The slowdown is gaining so much momentum, it is scaring everybody," one of the group said after their meeting here at the Brookings Institution.

The three-day conference was sponsored by the Kiel Institute for World Economics; the Japan Economic Research Centre; and Brookings.

The economists avoided the word "recession," but that was clearly what they had in mind. "Unemployment and unutilized capacity in most countries are at levels, which, if continues long, would have serious implications for domestic, social and political instability in some countries, and for the maintenance of a liberal international economic order," their statement said.

Philip Tresize of the Brookings Institution, who served as chairman of the group of economists, said that the major countries "are in a position to move somewhat faster" because they have unused capacity and "excessive" unemployment.

And as major powers — in effect, "locomotive" countries that can pull the smaller ones along into a healthier climate — the United States, Germany, and Japan have an obligation to stimulate their economies at home, he said.

President-elect Jimmy Carter, following discouraging October reports on prices and unemployment, indicated last week that he and his advisers are considering a tax cut proposal as a stimulus for the U.S. economy next year.

Basically, this is the approach that the economists recommended for West Germany and Japan as well.

"Germany, Japan, and the

See ECONOMISTS Page 2

Bawlf Denies 'Ramming' Report

KAMLOOPS (CP) — Recreation and Conservation Minister Sam Bawlf Sunday denied charges that he rammed through a joint provincial-municipal report on housing with almost no input from others on his 12-member committee.

He said the charges are "absolutely untrue" and that New Westminster Mayor Muni Evers, who led the attack on the report and Bawlf, was using the issue to gain political points.

Evers, past president of the Union of British Columbia Municipalities, said Friday that Bawlf was the sole author of the report and that it does not reflect the views of other committee members.

Bawlf said today he was not appointed chairman of the housing committee but was elected by the other committee members.

The committee also asked that he write the report and after it was completed he and the committee spent three days going over the recommendations, he said.

A number of recommendations in the draft report were excluded and others were amended, Bawlf said.

He is not surprised that some municipal councillors are unhappy with the report, "but I've had screams from both sides."

Bawlf admitted he was the sole author of the report, but said he went over the three most important areas of the report "word for word" with committee members before he made the report final.

The three major areas of the report deal with new zoning procedures to replace land use contracts, legalization of impost fees, and tough measures to make municipalities accept a share of growth.

"The recommendations of the report were reviewed on three occasions in exhaustive detail, with all members present. It's absolutely untrue to suggest anything to the contrary," he said.

Bawlf also denied charges by Coquitlam Mayor Jim Tonn, a UBCM executive, who said Bawlf did not submit copies of the report to the UBCM before senidng it to Housing Minister Hugh Curtis.

Bawlf said copies of the report were offered to the UBCM on a pre-release basis, but he said they decided they would be content to receive it when it was announced publicly. "In other words, they refused."

At a meeting Friday, the UBCM issued a statement sharply criticizing the report's recommendation that quotas be set for housing construction in various municipalities, and that provincial financing be keyed to quotas. The report recommends withholding grants to municipalities which refuse to plan for their share of growth.

Earlier in the week, Curtis said the cabinet would study the recommendations and that legislation would be drawn up for the spring session of the legislature.

Bawlf was in Kamloops Saturday to attend the first annual meeting of the B.C. Interior Fishing Camp Operators Association.

HOSTAGE TAKERS PLEAD GUILTY

DORCHESTER, N.B. (CP) — Three convicts who held a hostage for two hours at Dorchester Penitentiary on Sunday in defiance of new get tough policies pleaded guilty in court at nearby Sackville today to charges of forcible confinement.

Leonard Peckham and Leslie Purvis, both from Nova Scotia, and Mark Joseph Dorion of the Saint John, N.B., area — all in their 20s — were remanded back to Dorchester and will appear in court again Tuesday for sentencing. The charge of forcible confinement carries a maximum sentence of five years.

The Dorchester incident was the second hostage seizure at a federal institution within two days. On Saturday two prisoners at Laval Institute near Montreal released two guards they had grabbed Friday.

Dorchester authorities said they secured the safe release Sunday of Grant MacDonald, an officer in the psychiatric hospital at the penitentiary, with a promise to transfer the three prisoners to a regional psychiatric wing at Kingston, Ont., "as soon as possible."

MacDonald had been seized and threatened with "a variety of weapons," officials said.

Earlier, federal Solicitor-General Francis Fox had warned of get-tough policies against prisoners who take hostages.

The two Laval convicts released their hostages in return for a transfer to Dorchester.

INCOME TAX COURSE
BY CORRESPONDENCE
You can Earn Extra Income — Learn how to prepare the new Tax Forms and become an INCOME TAX CONSULTANT.
For Full Details, Contact
CANADIAN SCHOOL OF TAX ACCOUNTING
150 EGLINTON AVENUE E.,
TORONTO, ONTARIO M4P 1E8

CHAR-BROILED TOP SIRLOIN STEAK
$2.55
Hotel Douglas
"A Full Facility Hotel"
383-4157
1450 DOUGLAS STREET
ADJACENT TO CENTENNIAL SQUARE
10-8

Economists Change Tack

Continued from Page 1

United States were singled out as appropriate engines of world economy recovery," a statement issued by the economists said, "because of their weight in the international economy, their relatively low inflation rates, and their comparatively strong balance of payments positions. A similar shift in economic policy would appear to be appropriate for a number of other countries."

Ironically, this call for leadership by the Big Three to expand economic activity was exactly the prescription the heads of state adopted in November, 1975, at a summit meeting Rambouillet, France, and then abandoned at Puerto Rico in the fear inflation might become the dominant economic worry.

Tresize made clear that the group felt not only that the Puerto Rico call for slow growth needed to be modified, but that the emphasis at the recent Manila international conference on inflation was misplaced.

The economists meeting at Brookings feel that such a policy must be reversed, inasmuch as the current "pause" appears to be more than a temporary phenomenon.

The economists said they were recommending an about-face in policy with full recognition that the rates of inflation remain "too high every where." But they argued that in the United States, Japan and Germany, where are enough idle resources of plant capacity and labor to permit "a strengthening of economic expansion without a significant risk of accelerating inflation."

They said that a stronger expansion in the three leading industrial nations would help the balance of payments problems in all of the oil-importing countries. Greater rates of activity in the United States, West Germany and Japan would enable them to import more goods, they pointed out, and this would generate an export-led expansion in the smaller industrial countries, and others now hard-pressed, such as England and Italy.

THE OUTCASTS

by Ben Wicks

Amin's Atrocities Bared By Ex-Secret Police Chief

VANCOUVER (CP) — More than 300,000 civilians, 10,000 soldiers and 3,000 policemen have been executed by Ugandan dictator Idi Amin, says Ali Sanji, a former Ugandan secret police inspector.

Sanji said Sunday in an interview that he was the highest-ranking Asian-Ugandan in the dictator's police forces until 50,000 Asians were abruptly expelled in 1972.

He admits signing death warrants for thousands of Ugandans when he was assistant inspector of the Public Safety Unit, but Sanji said it was a question of giving his signature or losing his life.

He showed a reporter a photograph of himself in police uniform with Wanume Kibedi, the former foreign minister of Uganda who is Amin's brother-in-law. Kibedi has since fled Uganda.

Sanji, now a solesman, has been living here for less than a year after three years in England.

He said he knew Amin when he was a fellow army officer in 1960. The dictator was mentally unbalanced before the two men met, he said.

Asians in Uganda were too divided and frightened to do anything and informed on each other to protect themselves, said Sanji.

He said he almost tried twice to kill Amin. The first time he and two wealthy Asian-Ugandas he trusted were to make the attempt, but five days after the plot began, Amin received a letter from an Asian-Ugandan telling of the plot.

Fortunately, the letter was written in Gujarati, an Asian language, and Sanji was able to give the dictator an inaccurate translation.

Sanji said he received a number of letters from Asians betraying other Asians, but he threw most of the letters away.

In his second plot, Sanji's father talked him out of carrying it out.

"He convinced me that if I tried and failed, 20,000 Asians would die because of me," Sanji said.

He said he believes Amin's campaign against the Asians began because a beautiful and wealthy Asian woman refused his advances.

It was part of the PSU's duty to supply the dictator with women he fancied and "it didn't matter if they were married or whatever, it was up to us to pick her up."

Amin is certainly deranged, Sanji said, but he is also brilliant and well-disciplined. He used a circular chain of command in which no one could trust anyone.

Amin has one major weakness — he is afraid of Israelis, Sanji said. Before Amin expelled the Asians, he ousted much smaller number of Israelis, who took all their belongings with them and were stopped at the border.

The border police phoned Sanji and he asked his superior if the police should let the Israelis pass. The officer asked Amin, who replied: "Let them go. Let them take anything they want."

The difference between the Israelis and the Asians, who were often forced out with only the clothes on their backs, was that the Israelis were united and would have fought, said Sanji.

The former police inspector described several forms of torture, including ripping a man apart with two winches attached to his legs.

The tortures were often conducted in public. The best-known example was the execution of his friend Francis Walumgembe, the mayor of Maska, near Kampala.

Sanji said he wanted to warn his friend, but he arrived too late.

"I wanted to warn him but if I couldn't . . . I wanted to shoot him myself to spare him," he said.

He said he arrived in Masaka 10 minutes too late. Soldiers first cut off Walumgembe's ear and showed it to the victim. Then, with bayonets, they ripped open his midsection, removed an organ and showed it to the still-living Walumgembe.

Just before Sanji left Uganda, he said, the tortures became more gruesome. Sexual indecencies were forced on wives in front of their husbands and some victims were forced to kill others.

A new type of Chinese weapon arrived in Uganda about three months before Sanji left and he said "some officers decided to practice on human beings."

He said mass executions are taking place. In a mass execution that occurred before he left, about 15,000 people were killed within 12 hours.

"The officers would make them lie down and they would roll a 50 ton tank over them," Sanji said.

The terror of the Ugandans had become so great in 1972, Sanji said, that in some cases Asian-Ugandans died of heart attacks when they heard a knock on their doors.

Sanji said most Ugandans with Moslem names are more secure than those with Christian names because Amin's ultimate goal is to make Uganda an all-Moslem country, although the bulk of the country is Christian.

Most judges and lawyers adhered to English common law in the first year of the dictator's rule, Sanji said, but many refused to hear trials or defend the accused if the charges were politically motivated.

Judge Geoffrey Jones, now retired in England, who was appointed by Amin to investigate the disappearance of two American journalists in 1971, doesn't know how close he came to death, said Sanji.

The inquiry got too close and Sanji received an order for a "post mortem report" or death warrant on the judge. British intelligence agents or others probably warned the judge to leave and he delivered his report from Nairobi, Kenya.

"If he had remained another 13 hours, he would have disappeared," said Sanji.

the weather

Clear skies over the north coast will end as a Pacific disturbance approaching the Charlottes spreads some cloud and periods of drizzle into that part of the province tonight.

ENVIRONMENT CANADA WEATHER OFFICE 10 A.M. FORECASTS

Valid Until Midnight Tuesday

Greater Victoria: Lows tonight 4 to 6. Tuesday, cloudy with sunny periods.

Lower Mainland, East Coast Vancouver Island: Lows tonight 4 to 6. Tuesday, cloudy with afternoon sunny periods. Highs near 13.

North and West Vancouver Island: Lows tonight 4 to 7. Tuesday, mainly cloudy. Highs near 12.

Temperatures

	Yesterday Max.	Min.	Precip.
Victoria	13	8	—
Normal	10	6	—
One Year Ago			
Victoria	10	6	14.2
Across Canada			
Prince Rupert	9	— 2	4.3
Prince George	6	0	2.3
Terrace	5	1	3.6
Port Hardy	11	5	3.0
Tofino	14	7	9.7
Comox	11	5	—
Vancouver	11	9	5.1
Kamloops	10	4	—
Cranbrook	7	1	—
Williams Lake	8	2	0.3
Fort Nelson	3	— 5	—
Peace River	10	— 5	—
Edmonton	10	— 2	—
Jasper	9	2	—
Banff	9	3	—
Calgary	18	5	—
Lethbridge	19	6	—
Medicine Hat	14	3	—
N. Battleford	8	— 1	—
Saskatoon	7	— 2	—
Swift Current	8	0	—
Prince Albert	5	— 5	—
Moose Jaw	8	2	—
Regina	6	— 1	—
Yorkton	4	— 2	—
Thompson	— 7	— 12	0.8
Brandon	0	— 6	—
Winnipeg	— 8	— 3	—
The Pas	— 3	— 5	—
Kenora	— 7	— 13	—
Thunder Bay	— 6	— 19	—
Toronto	5	— 6	—
Ottawa	— 2	— 6	—
Montreal	4	— 6	0.3
Quebec	— 3	— 7	—
Halifax	9	0	—
Charlottetown	9	— 3	—
Fredricton	8	— 6	—
St. John's	6	— 3	—
Whitehorse	— 5	— 3	—
Inuvik	— 18	— 23	—
UNITED STATES			
Seattle	15	9	—
Spokane	6	2	—
Portland	16	7	—
San Francisco	19	8	—
Los Angeles	28	13	—
Honolulu	29	22	3.0
Las Vegas	27	9	—
Phoenix	32	16	—
Chicago	4	— 8	—
New York	12	3	—
Miami	24	16	—

World Temperatures: Amsterdam 11, 5; Athens 24, 14; Bangkok 33, 27; Beirut 26, 14; Berlin 12, 5; Brussels 10, 3; Buenos Aires 13, 11; Copenhagen 11, 8; Frankfurt 8, 6; Geneva 7, 2; Helsinki 5, 2; Hong Kong 25, 20; Johannesburg 23, 11; Kiev 5, 1; Lisbon 17, 11; London 12, 7; Madrid 9, 4; Mexico City 20, 9; Moscow 3, 1; Paris 12, 7; Rio 24, 16; Rome 13, 10; Sao Paulo 20, 13; Seoul 14, 8; Singapore 32, 23; Stockholm 8, 4; Taipei 26, 21; Tehran 19, 8; Tel Aviv 27, 16; Tokyo 21, 11.

CITY'S WEATHER RECORD

Sunshine November	32.0 hrs.
Last November	18.6 hrs.
Normal (30 Years)	25.1 hr.
Sunshine, 1976	1992.3 hrs.
Last Year	2000.1 hrs.
Normal (30 Years)	2073.7 hrs.
Precipitation November	1.8 mm
Last November	48.3 mm
Normal (30 Years)	16.3 mm
Precipitation, 1976	486.3 mm
Last Year	515.6 mm
Normal (30 Years)	470.0 mm

Sunrise, Sunset Tuesday (Pacific Standard Time)
Sunrise 7:13 Sunset 16:43

TIDES AT VICTORIA (Tides listed are Pacific Standard Time)

	Time	Ht. Ft.	Time	Ht. Ft.	Time	Ht. Ft.	Time	Ht. Ft.
7	05.55	7.6	08.15	7.3	13.35	8.4	21.20	2.0
8	06.40	7.7	08.45	7.5	13.50	8.4	21.50	1.9
9	07.15	7.9	09.40	7.6	13.20	8.3	22.25	1.9
10	08.00	8.0	10.15	7.7	13.25	8.3	23.05	2.0
11	08.45	8.1	11.00	7.7	13.50	8.2	23.45	2.3

TIDES AT SOOKE

	Time	Ht. Ft.	Time	Ht. Ft.	Time	Ht. Ft.	Time	Ht. Ft.
7	03.10	7.7	06.30	7.3	12.35	9.8	20.50	2.7
8	03.50	7.7	06.20	7.4	13.00	9.8	21.30	2.7
9	04.20	7.8	06.50	7.6	13.30	9.8	22.10	2.8
10	05.15	7.9	07.25	7.7	13.50	9.7	22.45	3.0
11	06.30	7.9	08.00	7.8	14.25	9.5	23.15	3.2

TIDES AT FULFORD HARBOUR

	Time	Ht. Ft.	Time	Ht. Ft.	Time	Ht. Ft.	Time	Ht. Ft.
7	06.15	10.3	11.00	8.3	15.40	9.7	22.50	2.4
8	06.55	10.5	12.00	8.5	15.55	9.5	23.20	2.2
9	07.35	10.6	12.35	8.6	16.30	9.3	23.55	2.2
10	08.10	10.7	13.25	8.6	17.00	9.1		
11	00.40	2.3	08.55	10.7	14.30	8.6	17.25	8.8

Money can't buy this kind of advertising.
ROAD & TRACK
MAY 1975
"The winner, and not by a hare (sorry, couldn't resist). This car does it all: it's small, light, roomy and fast, with nimble and responsive steering, ride and handling. A modern and sophisticated car with a handsome Guigiaro-designed hatchback body. The Rabbit offers one of the most space-saving mechanical layouts we've seen yet: front-wheel drive, transverse engine and a unique, independent rear suspension featuring an integral anti-roll bar and using so little space it's remarkable. The Rabbit has a solid feel and an ultramodern look to it. Best of all it is almost sinfully enjoyable to drive."

DOUGLAS VOLKSWAGEN LTD.
SALES—LEASE—PARTS—SERVICE
3329 DOUGLAS ST. 388-5466
Dealer Licence Number 00341A
11-7

APARTMENT LAND WANTED
Large or small sites already zoned or with reasonable chance of re-zoning.
DIAMOND DEVELOPMENTS LTD.
707 Esquimalt Road, Victoria
388-6100 24 Hrs.

WE HAVE A BETTER WAY!
INSIDE FITTING STORM WINDOWS
PHONE 384-4148 FOR FREE ESTIMATE
10-21 GRANITE INDUSTRIES LTD.
VICTORIA'S HOUSE OF ALUMINUM—516 WILLIAM ST.

How do you like your Canadian?

Very Mild thankyou.

Italy Puts Tax Squeeze on Rich

ROME (WP) — The Italian government has promised a crackdown on this country's numerous high-income bracket tax evaders that it hopes will make Italy's current austerity program more acceptable to the country's 17 million dependent workers.

Tax evasion is a time-honored occupation in a country like Italy which for centuries was dominated by foreign invaders whose taxes were seen as a form of oppression. Hatred of taxation was so intense a tradition that a still popular old proverb says "Better a dead man in the house than a tax collector at the door."

But since 1974 when a new tax reform law authorized total tax withholdings on wages and salaries, most of Italy's dependent workers, about 81 per cent of the labor force, have been paying their income taxes in full.

"The fact that one category, the largest, is now taxed with rigor, dramatizes the non-compliance of the rest," says Finance Minister Fillippo Pandolfi, who describes the current situation as "socially explosive."

To show that he means business, Premier Guilio Andreotti announced recently that 172 persons had been accused of or arrested for tax evasion and illegal currency dealings since the beginning of the year, that 400 others are under investigation, and that he is now getting daily operations reports from the commander of the customs and fiscal police, the "Guardie di Finanza."

Italy's daily papers have thus given big play to the indictment of 11 meat importers for a million-dollar customs fraud, to a $5-million fine for illegal currency operations imposed on Pietro and Giovanni Barilla whose "Pasta" label is internationally known, and to crackdown operations in progress in some 25 Italian cities.

Appearing on nation-wide television to announce his government's new austerity measures, Andreotti also made a special appeal for co-operation to doctors, other professionals and self-employed persons estimated by Italy's tax collectors' union to cheat the state out of at least $2 billion a year.

Japan-U.S. Talk Fish

TOKYO (AP) — U.S. and Japanese negotiators began formal talks today for a new fishery agreement encompassing the controversial 200-mile offshore economic zone declared by the United States.

A U.S. law going into effect next March restricts fishing by foreign boats in a 200-mile wide strip off American shores.

The negotiations here are scheduled to last a week and are expected to develop some kind of quota system for Japanese fish catchers in the 200-mile zone.

Syrian Force Quells Shells

BEIRUT (UPI) — Syrian troops of the Arab peacekeeping force took up new positions in rightist and leftist-held territory today to begin implementing President Elias Sarkis' plan to end Lebanon's 19-month civil war.

Fighting and terror shelling between the Christian and Moslem sectors of Beirut subsided after Sarkis' address to the nation Sunday night appealing to the warring factions to co-operate with the Arab force.

Two columns of Syrian troops and armor moved west from the Syrian-occupied central mountains into territory previously held by warring Moslem and Christian gunmen.

Sporadic shelling, sniping and machine gun fire continued through the night and into the morning. But fewer shells were dropping on the capital than during the night before, when an estimated 400 shells dropped on residential areas in both halves of the divided city, killing at least 15 civilians.

I think peace is coming this time," a Phalangist Christian militiaman said.

Damascus Radio had reported earlier that the Arab League peace troops, about three-fourths of whom will be Syrian, would not take up positions until Tuesday at the earliest.

But one contingent of Syrian peace-keeping troops backed by tanks and armored cars painted white today moved from the mountains northeast of Beirut deep into rightist-held territory, rolling through several strategic Christian towns.

Leftist-held Beirut Radio said a second Syrian force of about 100 men moved three miles down the main Beirut-Damascus highway into leftist-held ground near the town of Aley southeast of the captial.

Press reports said the two thrusts will be completed by Thursday or Friday. In the meantime, more Arab troops are expected to arrive from Saudi Arabia, the Sudan and North and South Yemen to join the 2,300-man Arab League peace-keeping force which has been in the country since June.

Sarkis appealed to his warring countrymen Sunday to accept the Arab troops "with brotherhood and love" and said they would remain in Lebanon "until we succeed in rebuilding our army and internal security force."

In his first speech to the nation since taking office Sept. 23, the moderate Christian president appealed to both Moslem and Christian gunmen "to restore life to Lebanon and prove to the world that we are capable of rising above the crisis."

Israel Keeps N-Plant Closed to U.S. Senators

TEL AVIV (UPI) — The Israeli government has refused to open its secret atomic facility at Dimona to a delegation of 12 U.S. senators checking safeguards for American nuclear reactors promised to the Jewish state, sources close to the delegation said today.

The sources said Israel has turned down repeated requests by the senators to visit Dimona, which a Congressional aide estimated has produced enough plutonium for 20 atomic bombs.

The sources said the delegation may make a new effort to visit the nuclear site, located in the Negev Desert 30 miles south of Jerusalem, but Israel is unlikely to change its stand.

The senators arrived in Jerusalem Sunday on a four-day visit to investigate safeguards for two American nuclear reactors promised to Israel. The delegation also plans to check out safeguards for reactors promised to Egypt and Iran.

Sen. Howard Baker (Rep.—Tenn.) said the United States wants to make sure "adequate safeguards are built into the agreement to prevent diversion of material for non-useful purposes in any country."

Sen. Abraham Ribicoff, (Dem.—Conn.) said president-elect Jimmy Carter is greatly concerned about the misuse of atomic power and "will institute policies to try to prevent the spread of nuclear proliferation."

The Tel Aviv newspaper Ma'Ariv, in an editorial apparently cleared by Israel's censors, hinted that the Jewish state is engaging in nuclear research for military as well as peaceful reasons.

"Israel has much interest in developing atomic energy for peaceful purposes, but political and security realities prevent her from turning her back on multi-purpose nuclear research," Ma'Ariv said.

The newspaper said, however, the "multi-purpose" research would be subject to Israel's often-declared promise not to be the first nation to introduce atomic weapons in the Middle East.

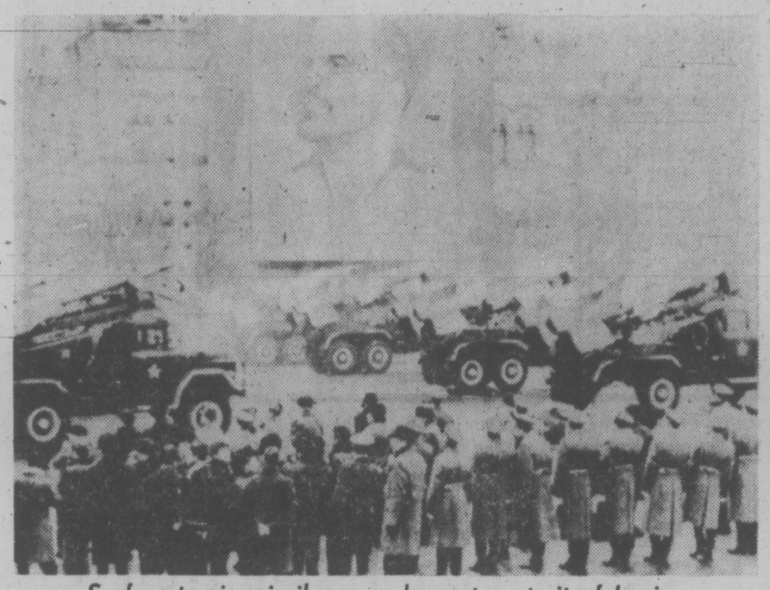

Surface-to-air missiles parade past portrait of Lenin

SOVIET PARADE TONED DOWN

MOSCOW (AP) — The Soviet government marked the 59th anniversary of the Bolshevik Revolution with one of its smaller military parades that included no new weapons.

It also received a message of congratulations from China that seemed a little warmer than usual.

It took only six minutes Sunday for the armored personnel carriers, artillery pieces and missiles to roll through Red Square. For the second year in succession, no giant intercontinental ballistic missiles were shown, and no tanks or other tracked vehicles appeared.

The hardware on parade was mostly defensive, including five types of anti-aircraft missiles, a 100-millimetre anti-tank missile on an amphibitan missile on an amphibious carriage.

The several thousand soldiers, sailors, seaborne commandos and cadets who marched past the reviewing stand dropped the traditional goosestep for a less-militant step.

LADIES' OR MEN'S

COATS

SPRING — FALL — WINTER

CLEANED AND PRESSED

$3.49 ea.

SAVE SAVE SAVE

EXCEPTIONS: Leather, Suede, Borg Fur or Fur Trimmed.

Offer Expires Nov. 13, 1976

Pillows With New Ticking

Individual sanitized. All feathers removed from ticking. Exclusive process sanitizes, deodorizes, fluffs. Blown into new ticking.

$2.99 each

SAVE 88¢

INDIVIDUALS LOCATIONS TO SERVE YOU BETTER

- Westbrook Shopping Centre (Goldstream Ave.)
- Cadboro Bay at Estevan
- Fairfield Plaza (at St. Charles)
- 1602 Fort at Oak Bay and Pandora
- Esquimalt Road (at Fraser Street)
- Menzies at Simcoe (Parliament Mews)
- Fort at Broad
- Quadra at Kings
- 2506 Douglas at Bay
- Oak Bay Avenue (near Foul Bay)

individual drycleaners

Home Pick-up & Delivery 595-4141

Minimum of $3.00 on all Home Pick-up and Delivery

SPECIAL FILTER FROM MATINÉE.
THE MILD CIGARETTE THAT ACTUALLY TASTES GOOD.

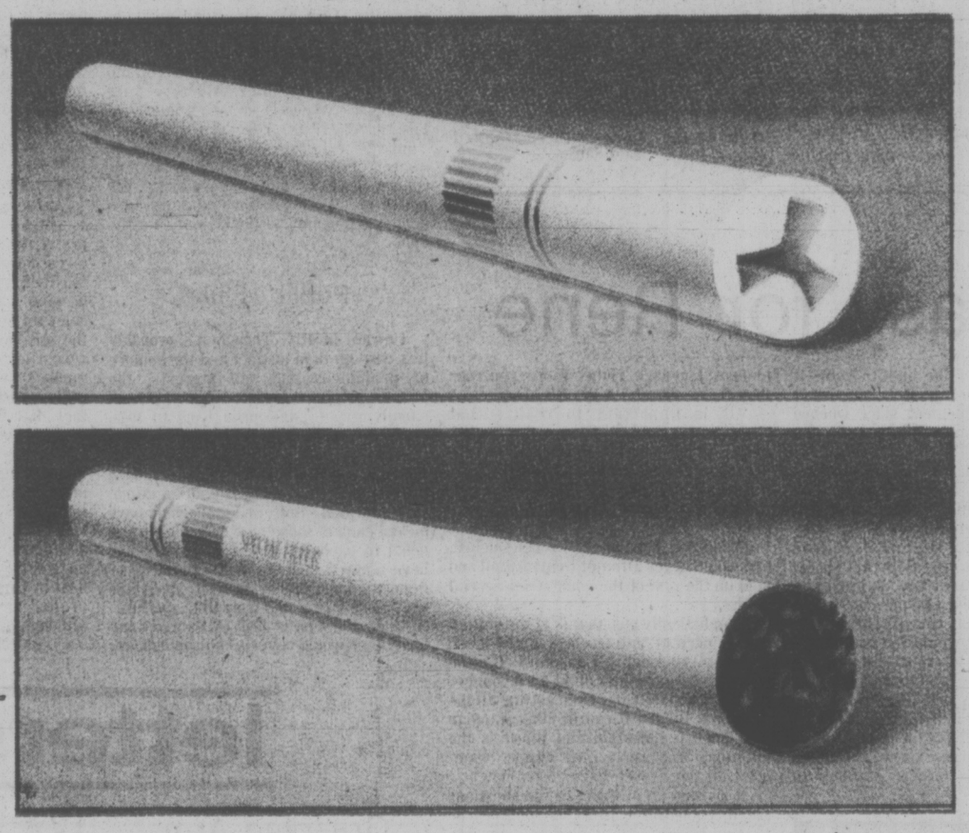

Our special filter lets the great taste come through.

We started off with a revolutionary new filter. It is selective—it filters away what it's supposed to—but it allows the good taste of the tobacco to come through to you.

Our tobacco is where the great taste comes from.

We have such a highly efficient filter, we are able to use really full flavoured tobaccos in our new cigarette.

Our special filter, combined with these rich tobaccos, gives you a mild cigarette that actually tastes good.

SPECIAL FILTER FROM MATINÉE.
THE MILD CIGARETTE THAT ACTUALLY TASTES GOOD.

KING SIZE 20's KING SIZE 25's 100mm 20's 100mm 25's

Warning: Health and Welfare Canada advises that danger to health increases with amount smoked—avoid inhaling.
Average per cigarette: 100's: 11mg "tar" 0.8mg nicotine. King Size: 10mg "tar" 0.7mg nicotine.

Victoria Times

MONDAY, NOVEMBER 8, 1976

GORDON BELL, Managing Editor | STUART UNDERHILL, Publisher | GEORGE OAKE, Editor

The Senate's Infection

The opera bouffe which masquerades as the Canadian Senate took a turn for the ludicrous this week as the red chamber's banking committee argued about who would discuss changes in the country's banking laws. You see, it's a little embarrassing for the senators because so many of them are weighed down with bank directorships. The latest bulletin says five noble senators will not sit or vote on the 20 member committee while the banking act is discussed, although all of them are likely to take part in the committee's deliberations.

At least this bunch had manners enough to perceive a conflict of interest, if only dimly. Then we come to Senator Salter Hayden, an 80-year-old Liberal from Toronto. Hayden was forced to give up his active directorship of the Bank of Nova Scotia at 75, although he is still honorary director of the bank even now. It says something about the comfortable pews of this country's economic elite that the senator has been chairman of the Senate banking committee for 26 years. No wonder Canada's chartered banks have enjoyed such a cordial relationship with successive governments.

But to the business at hand. Hayden refuses to step down as chairman of the banking committee while it deliberates over changes to current banking legislation. Another senator, who just happens to be the deputy chairman of the committee, and a former director of the Swiss Bank Corporation also plans to stand firm. It even becomes more tragic as we go along. A Tory senator stood up in the senate to complain about the five senators who ostensibly stepped aside, saying the red chamber would be deprived of expert advice if bank directors were kept off the committee.

Expert advice, indeed. It is this kind of advice that has given Canada's chartered banks a free hand all these years. It is this kind of advice that makes Canadian justice and Canadian parliaments a bad joke. Over in the "other place" the prime minister admits that no conflict of interest rules are in force because the MPs themselves have not come to grips with proposals for measures resulting from three-year-old studies by MPs and senators. In effect there is nothing to stop Hayden and the rest of his senatorial shellbacks from amending the mild proposals put forward by the government. The Canadian senate in this case appears as a fail safe mechanism for vested interests. No other conclusion can be reached given this textbook case of conflict of interest. That the government and some of the senators can't see this, or are too arrogant to care is shameful.

Since successive governments can not come to grips with conflict of interests rules, let alone Senate reform, we can only propose once again to abolish this invidious resting place for political hacks. In a tired country governed by an exhausted government it is difficult to keep pressing for obvious reforms when few Canadians appear to care. This arrogant and flagrant example of conflict of interest should not be allowed to pass. When there is so much that is so good in our system or parliamentary democracy a festering deceit of this magnitude should be routed out before it contaminates the whole with cynicism. The only remaining question is whether or not the infection has gone to far.

Scuppered by Ottawa

Forced into an unenviable corner by Ottawa's decision to scrap its $3.2 million subsidy to Northland Navigation, provincial Transport Minister Jack Davis has managed to work out a cost sharing agreement with the Trudeau administration, ensuring that northern communities will still have mail and passenger service. Under the agreement Ottawa and B.C. will each contribute about $400,000 annually to operate the B.C. Ferries Queen of Prince Rupert into Ocean Falls twice weekly plus an 80 foot motor launch that will provide passenger and mail service to smaller communities.

On the face of it Ottawa won, cutting its costs from approximately $3.2 million to $400,000 annually. The provincial government loses to the tune of $200,000 annually, calculating that about $200,000 will return to the province in the form of passenger and freight charges. In essence the province was scuppered in this skirmish with the parent government. The fact that Prince Rupert NDP member Graham Lea suggested a similar solution — using the Princess Marguerite or the B.C. Ferries — to the one adopted by the provincial government proves the Bennett administration had little room for manoeuvring. The fault does not lie with the provincial government, which carried out its responsibilities to northern communities, but with the federal government which simply shrugged, indifferent to the plight of these isolated communities.

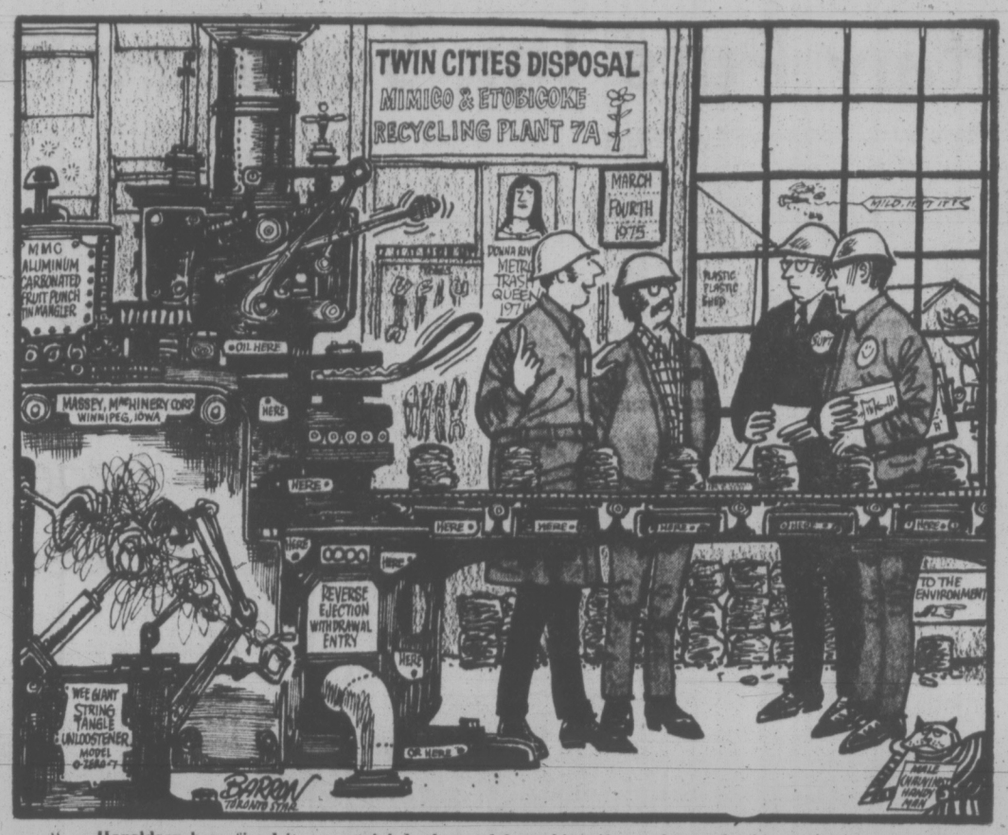

". . . Haroldson here fixed it . . . a trick he learned from his wife . . . he made this giant bobbypin and stuck it between the sprocket gasket and the flange rocker . . ."

RICHARD GWYN

Short Essay on Elections

OTTAWA — An overlooked benefit of elections on television is that they give everyone a safe subject to talk about other than the weather. On the bus the morning after, people either boasted, "Stayed up till 3 a.m.", or, more subtly, let it be known how hard they worked by saying: "Had to quit at 11." One man hung on till midnight, set his alarm for 4 a.m., caught Carter's victory speech, and then went back to sleep.

Like storms which dump 18 inches of snow in a day, or temperatures which drop to minus 25, "the lowest in 37 years" or whatever it is that the meterologists gleefully tell us, elections provide everyone with a shared experience, even if only for a brief, over-excited spasm.

On the editorial page of the Toronto Star last week, international affairs columnist Gwynne Dyer took a jaundiced look at elections. They are, he wrote, "mostly a lottery. Public opinion is swayed as much by trivialities and irrelevancies as by facts and policies." The notion of "the mysterious workings of a deep and popular wisdom," was, mostly, bunk.

Public's Fluke

Untrue, mostly. Though it's probably less wisdom than instinct and the balance of prejudices and self-interests, the public's judgment in elections has been uncannily sound. Mackenzie King in 1945, Louis St. Laurent in 1949 and 1953, John Diefenbaker in 1957, 1958 and 1962, Lester Pearson in 1963 and 1965, Pierre Trudeau in 1968, 1972 and 1974. Assemble a dozen, well-informed saints, and they would have picked each of those men over their opponents in each of those years and would have allowed them to lead a majority or minority government in just about the same sequence as did the public, by fluke.

One exception is 1963. A Pearson majority then would have forced Diefenbaker to exchange the mantle of leader for that of living legend four years earlier than he did, and so to have saved the country and the Conservatives from a whole lot of destructive melodramatics.

Another exception is 1974. It was, in one crucial respect, a counterfeit election. Quite deliberately, also quite brilliantly and also quite cynically, Trudeau limited the choice Canadians then had to make to the single issue of "leadership."

Trudeau's reward was to win the election. Yet winning isn't always the only thing in elections. The penalty Trudeau has had to pay is that today he is being forced to fight the election all over again. The issues which should have been debated in 1974 — bilingualism, controls and what should be done to the economy once they are ended, peace and security — now dominate public thinking and so therefore dominate Trudeau's behaviour no matter what he might like to do (the decision to shift some language training from civil servants to schools is a good example).

At the level of picking leaders (as often as not lookalives who once in power do pretty much the same thing in the same circumstances), elections indeed are mostly hype. Or lotteries. Elections have become a game that politicians play to rules set by the media. We publicize them, they give us copy, and cash. There's an interesting contradiction between the media's current fascination with muckraking campaign contributions and the fact that these contributions are raised mostly to buy space and time in the media.

Elections matter less as an opportunity to heave out another set of rascals than as an occasion — the only one our constitution allows — for the public to express its collective feelings and attitudes.

For instance, it probably doesn't matter greatly that dumb, soft, Jerry Ford got beat by bright, edgy, Jimmy Carter. None of my busmates seemed to think so, although of course it isn't our election. It does matter that Carter, just by winning, has brought the old south back into the mainstream of American politics and yet retained for the Democrats the allegiance of the overwhelming majority of the blacks. The oldest wound in the U.S. body politic has begun to heal.

Again, who greatly cares, except former prime minister Olof Palme, that Sweden a couple of months ago turned out the Social Democrats after 44 years in office? The achievement of the Swedes instead was to rebel against a massive nuclear energy program planned by the outgoing government, and to say "enough," if only out of boredom, to the womb-to-tomb predictability of social planning.

Willing Victims

To come home at last, Quebec Premier Robert Bourassa, will, I guess, squeeze out a victory on Nov. 15. No matter the result, the province already has changed decisively. For the first time in at least a decade, English-speaking Quebecers have been able to stand up for their language rights without being counter attacked as bigots and racists. Amid this calm, separation has ceased to be an issue. For the first time, again within a decade, Quebeckers show signs of being stampeded into the Liberal camp by the emotional blackmail that to vote for the Parti Quebecois is to vote for separation. Maybe the PQ will lead the province into separation. Maybe, though, it will just provide better government, which is what Quebecers are looking for.

Since their timing is arbitrary and as often as not there are no really important issues to be debated, many elections provide the public with no chance to say what it wants as well as who it wants. Perhaps, to be fair to Trudeau, that's what happened in 1974. If Canadians then were lulled into complacency about their future, we were, the most willing of victims.

NORMAN GIDNEY

Making It Easy for Rene

Constitutional reform and a safe patriation of the British North America Act?

Or is it, who cares if Quebec leaves Canada?

James Richardson says he resigned from the Trudeau cabinet on a matter of principle — his concern that Canada cannot survive if any province has a veto over amending our constitution, the BNA Act.

But his audience clearly is looking for a crusader who is not afraid "to stand up to Quebec." And until one comes along who can better articulate the hey-Quebec-go-suck-a-lemon school of constitutional reform, middle class English Canada is curious about the possibilities of the member for Winnipeg South.

The former defence minister kicked off a cross-Cabada tour here last week, where the current constitutional mess began in June, 1971, W. A. C. Bennett hosted Prime Minister Trudeau and the nine other premiers in secret discussions concerning a way of amending the constitution.

Richardson's instant campaign is very well-organized. The press received voluminous amounts of handouts in a navy-blue dossier complete with table of contents itemizing the six documents therein — letter of resignation to the PM, his statement made the same day, response to his action in the form of excerpts from telegrams and letters, newspaper comment, a short biography ("During World War II Jim Richardson was first pilot of a four-engine Liberator bomber . . .") and text of his speech here Friday at noon.

Not Very Much

His address to the men's Canadian Club of Victoria was quietly and politely received. Richardson read every word of his prepared text (title: "Our Constitution Shaping Canada's Future"), and deviated only once to delete a remark mildly critical of the prime minister. In the text, the author had written:

"Some people, including the prime minister, have suggested that my resignation from the cabinet was premature." Richardson omitted "including the prime minister."

In his opening remarks, he said he would "speak frankly" but also with "a voice of moderation, as well as a voice of tolerance and understanding."

But there was not much tolerance expressed in Richardson's speech and very little understanding of Canada's constitutional crisis. With all the naivete of the instant expert, he rejected the so-called Victoria formula (devised here in 1971) for amending the BNA Act.

It would mean the BNA Act could be amended only with the approval of parliament in Ottawa and a majority of the provinces including every province with more than a quarter of the country's population (that is, Quebec and Ontario for at least the rest of this century), any two Atlantic provinces and two western provinces containing together half of the total population of the west.

Richardson objects strenuously to this formula because of the built-in vetos it provides, objection which is somewhat academic at the moment since Quebec repudiated the formula shortly after the conference and both B.C. and Alberta now are demanding their own individual vetos, plus extra items, such as unspecified rights in the appointment of senators and judges to the supreme court of Canada.

Anyway, Richardson proposes instead that amendments to the BNA Act should require the approval of any six provinces with a total of at least 60 per cent of the population, plus of course passage in parliament. This would be safeguard enough for Quebec, he argues, because Ontario and Quebec together now have a population larger than that and also 61 per cent of the MPs in the House of Commons.

Such a formula hasn't a chance of acceptance, of course, since it makes powerless the two largest partners in

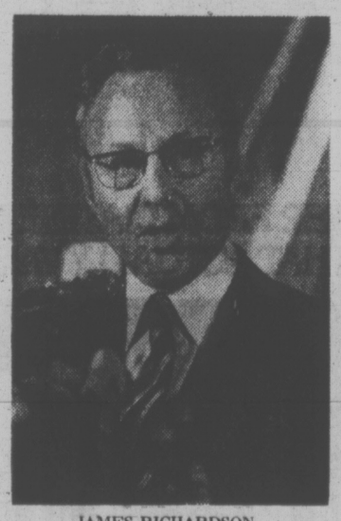

JAMES RICHARDSON
. . . campaign on two levels

Confederation, Quebec and Ontario. Fundamental changes could be made with only the consent of one or the other.

Regardless of language rights, cultural sovereignty of bilingualism, that formula is going to be unacceptable to either Quebec or Ontario. But particularly Quebec, since it has more than taxing powers or traditional rights to lose by a ganging up of six other provinces. A majority can be obtained in the House of Commons which requires not one MP from Quebec.

Which is the crux of the whole constitutional fracas, and the nub of Richardson's speech and his appeal to English Canadians at this particular time.

He strove mightily to be fair and high-minded about bilingualism, but said that since the program is "still experiencing serious difficulty," there should be no attempt to enshrine in the constitution permanent language rights more generous than those already in the BNA Act.

"It is important to realize that regardless of Quebec's future size in relation to all of Canada, that the Quebec veto is designed to continue in perpetuity . . ."

Richardson's partiality shows through. Ontario would have exactly the same veto power. Of course, the implication is that Ontario's one of us, unlike French Quebec, and would never attempt to blackmail and hold up the rest of the country for special favors.

Simplistically put, that is at the bottom of the current anti-Quebec, anti-French mood among English Canadians. It's the resentment of an older child for a younger brother who lately has been getting all the attention. Behind Richardson's campaign and English Canada's foul mood is the question: What more does Quebec want, after all the French have gotten now?

It showed up in many of the questions put to Richardson after his speech. The first questioner said in Quebec's election campaign, "the feeling of the press is that separatism will win. Does it matter if they do?"

Another: "What if Quebec did pull out in two years? We do hear people in the west say: 'If Quebec wants to go, let her go.' More and more people are saying this."

Another called for "a movement to take up the cudgels against these men" (the French). And yet another: "The people here would quite frankly like to see Quebec get out."

Reach Accommodation

Despite his protestations of approval for bilingualism and his belief that Rene Levesque and the Parti Quebecois will be defeated ("I would be very saddened if the Quebec people voted for separatism"), Richardson lends his name and his publicity campaign to this sort of stuff.

Every speech he makes saying Quebecc should not be given special language rights or a veto over constitutional amendements just makes Levesque's job that much easier.

And it is so sadly shortsighted. Should not we English Canadians in the majority make every effort to accommodate the minority? Do we spitefully refuse to consider the actual effects of such a catastrophe?

Do we really think a fragmented Canada would survive intact for long after Quebec's separation? Fear of invasion by the huge military machine built up in the U.S. during the Civil War was a powerful influence in uniting the colonies at the time of Confederation.

The threat today would not be military, but economic, social and political. How long would we survive divided into Atlantic Canada, Quebec and the west?

Western Canadians particularly, since there seems to be the worst concentration of bloodymindedness out here, should think hard of the future consequences of failing today to reach an accommodation with Quebec.

letters

Grasping Arms

We are all involved in cultural admission of violence, whether it be watching television crime dramas or reading front page news. Imagine all the forests that would be conserved if a generation of bad news was published on returnable etcha-sketches! But before your thoughts get bogged down in partiality and concern for ecology, I will leave those matters to the environmentalists. What I am attempting to point out is not conservation of raw materials, but preservation of those virtuous qualities, those unimpeachable qualities, which make us unanimously human. So many of us have become aware of a fragmented society that the better life to be found in the bright lights has become a domestic crisis. If we are what we are becoming, and if we are aware of uncertainty in the future, can we doubt that new ideology should be made certain?

Television ratings are saying something about the masses' concern over violence on television and the absurdity characterized in commercials. Do we really need further portrayal of this violence, to reinforce and regenerate its already alarming existence? Do we need further psychological bombardments, subliminal darts, and unbroken impedence depicted in commercials to which countless thousands of individuals are subjugated?

All of us are able to recognize this perpetration of uncertainty and distrust, procreation of crime and affiliated violence, and perforation of the human spirit as is viewed in a constant barrage of television and radio programs and news broadcasts. If this fragmented part of our nature has become so distorted, can so many show so much apathy? If we hear talk about tomorrow, could it not be in qualitative aspirations, which on the air waves are so overwhelmingly aborted?

In listening to the music, to the writers, to the preachers, to the believers, to the announcers, to the actors, we must grasp from their expressions those feelings which convey warmth and trust, inner peace and self-esteem, solidarity and unification of the human being to be completely human. If we need a handle, to latch on to this seems like a worthwhile grasp.

But the battle goes on. In correlation with current events and emphasis from the mass media, there can be no doubt that violence and crime have formed a seamless web in all classes of society. Concern has been expressed in many ways and on many waves, and it has been said of this race, "that we are mainly a mystery with violence filling in space." How could it be any other way if it is a basic civil right to own a gun? How can we reduce crime but not guns? How can we help overcome irrational urges to destroy? Have we reached a point in socio-economics where crime is justified by "per capita per se"? From recent national statistics on the public affairs show Maclear, which sounded unbelievable and real at the same time, there is a gun murder every 30 hours in Canada; every 13 seconds a handgun is sold in America, and on and on. What good is it to reinforce an already alarmed public awareness?

Does capitalism have to survive on human toil and suffering? Would gun controls be necessary if there were no guns to control? Do we need mass production of guns and armaments? Could this be a part of the change? With so much depiction and occurrences of "rational" and irrational urges to destroy, can we deny that a change is necessary?

Could the news media incorporate a less ramifying structure, particularly during broadcasts of incidents relating to violence, brutality and terrorism? Is it not possible that someday the only arm that we grasp for may be that of a fellow human in need?—B. Fitzpatrick, Duncan.

Housing Report

Sam Bawlf and his housing committee are not going to resolve the shortage of affordable housing in the capital region by threatening the municipalities. Of course councils are "concerned with protecting theinterests of the people who elect them" otherwise they wouldn't be elected. I wonder why government agencies in the housing field don't get to grips with the real problems?

All over North America and in much of Europe, man has created monstrous, unmanageable, impersonal urban disasters like New York, Detroit, Montreal, Liverpool, Naples, etc., etc. — places in which no man knows his neighbor, inhabited by people without roots, without a sense of community, whose primary interest is to escape from that place.

These cities have evolved because there have been no urban containment boundaries, because there has been a betrayal of the individual homeowner, because there has been a blind willingness by municipalities to accept an unmanageable population density in their scramble for higher taxes and because politicians and bureaucrats have failed to understand that individual home ownership is the bedrock of a sound community and a basic need of man.

The problem of affordable housing will not be resolved by pushing back existing urban boundaries and increasing population densities beyond sound planning levels, nor by putting the emphasis on rental rather than ownership. The problem can only be resolved by reduced lot prices and lower mortgage rates. Until the two senior levels of government take positive action in these areas, the housing problems of growing families will not be resolved. As long as we have $30,000 lots and 12 per cent mortgages we cannot produce affordable homes, not here, not anywhere. — Ian Cass, 3844 Merriman Drive.

VICTORIA TIMES, established 1884 is published every afternoon except Sunday by the Times Publishers, Limited, 2621 Douglas Street, Victoria, B.C. Second class mail registration No. 0625. All undelivered copies and notices of change of address to be sent to the above address. The Canadian Press is exclusively entitled to reprint the local news published herein.

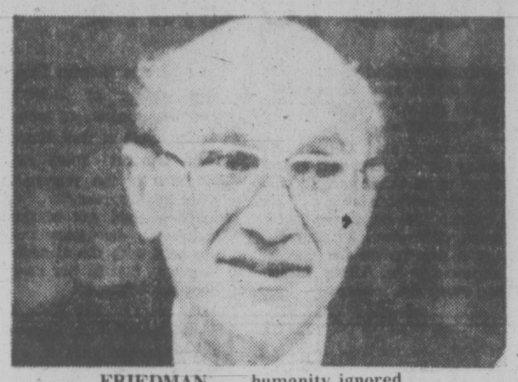

FRIEDMAN . . . humanity ignored

'Bankers Boy' Gets Prize

THE NATION
An Editorial

The award of the Nobel Prize in Economics to Prof. Milton Friedman of Chicago is a perfect commentary on the state of that "science." Professional economists of all stripes would tend to agree that, by the standards currently in vogue, Friedman is a sound, and perhaps inevitable, choice for this accolade. He stands on the heights of orthodoxy; his technical accomplishments are noteworthy, he has revived and established monetarism at the centre of conservative economic doctrine. Above all, he is the incarnation of a "value-free" approach to the ways in which societies organize their productive life and men and women earn their living (or fail to). He is the very darling of the capitalist world's bankers and businessmen, having provided them with an up-to-date doctrine to support their natural habits of short-sighted greed.

It was also natural that President Ford should crow over the award to Friedman (and to the three American scientists who swept the other Nobel awards given so far this year). The president chose the occasion to snipe at Carter for daring to suggest that there was anything wrong with the United States when it beat the rest of the world in competition for Nobel awards. After all, Friedman was an adviser to Goldwater when that deep social thinker was running for president in 1964.

So, by the current technical and professional standards of economics, the award to Milton Friedman was predictable and even justified. But should Americans therefore exult? Not at all, in our view. It simply proves that economics, which once took pride in its status as a branch of the moral sciences, has become the purely technical arm of things as they are, not as they should be.

Friedman's own record as a consultant and adviser to repressive regimes around the world is a good example of this. Among his clients has been the military junta in Chile which, in the interests of the "stability" doctrines for which the Nobel committee praised Friedman (admittedly in another context), has become one of the most repressive and murderous governments in the world.

In an article published less than a month before his assassination in Washington, the distinguished Chilean economist and diplomat Orlando Letelier, a refugee from that country, took apart the doctrines which Milton Friedman and his "Chicago boys" had sold (in both senses) to the Chilean junta. Letelier showed in convincing detail that the effect for Chile of the Friedman prescription—value-free, of course—was to sacrifice the people of that tortured country to the lust for power of the landed oligarchy and their military servants. As an economist — but one deeply concerned with human values—Letelier also proved that, in purely economic terms, the bitter medicine of Friedman & Co. was not working and that the conditions of life were vastly worse under the Pinochet regime than they had been under the Allende government which Letelier served with distinction.

One would have hoped that the Swedish jury might have pondered the implications of what Friedman had been up to in Chile before it crowned him with laurel. But economics, of course, is a "science" and therefore above human considerations. Technical brilliance is all that matters to a discipline that pretends to be abstract while it deeply affects the lives, liberties and chances for happiness of the world's billions.

It is a sad commentary on the state of the world and its ways of surviving that the most fulsome praise for the Nobel award to Friedman comes from the Establishment press of the world's sickest advanced economy, that of England, now governed by a Socialist Party wholly dependent on the world's bankers for its actual survival. It is another advertisement for the technical — and moral and intellectual — bankruptcy of what used to be called Great Britain. Even the hard-boiled theorist Milton Friedman might see something both sad and comic in that reaction to him in the land of Adam Smith and John Maynard Keynes, where Karl Marx did his major work.

Venezuela: Mussolini Would Love It

By DAVID PALLISTER
Manchester Guardian

CARACAS — On top of one of the dark mountains above Caracas they have built a hotel with a tall cylindrical tower that seems invariably shrouded in thick vaporous cloud. It is one of the city's more spectacular architectural follies. Apart from an isolated enclave of sparkling white colonial-style government buildings Caracas has been flattened and rebuilt in the past 30 years.

The orgy of construction was started by Perez Jimenez, the last in a long line of avaricious dictators who was finally toppled in 1958. He is now living in luxury in Madrid on the oil money he conspicuously grafted away.

★ ★ ★

During his 10 years of "sowing oil" Perez Jimenez transformed the narrow floor of the Avila Valley with vast futuristic concrete blocks and fine expressways. Mussolini would have loved it.

The roads seem tailor-made for the huge American cars which still clog them, in spite of a punitive 350 per cent import duty. Since the quadrupling of oil prices in the last few years the boom has received a new impetus; sometimes the pavements simply run out into crash-barriered asphalt.

Having thus moved El Dorado several hundred miles upcountry to the coast, the rest of Venezuela — and thousands of Colombian peasants who cross the border illegally every year — got itchy feet and headed for the rich promise of the capital. One hundred and eighty thousand people moved in or were born there last year — a frightening growth rate of six per cent.

★ ★ ★

Most newcomers from the long-neglected Andean foothills, the central plains and the giant Palace of Conception maternity hospital — the biggest in the world outside India — live in shacks on the mountainsides. The "ranchitos" of tin and bricks wind round the valley and spill out down the impressive 22-kilometre motorway to the sea and the airport as it spans ravines and tunnels through hills.

A million people, a third of the city and a twelfth of the nation, live like that. For the majority their only sure public service is electricity — illicitly drawn from the city's supply lines. (Besides her vast oil revenues as one of the top three producers in the world, Venezuela is also a land of plentiful hydro-electric power from the Caroni river dam: electricity is ridiculously cheap.)

Such a contrast, familiar enough in Latin America, is all the more conspicuous in Caracas for the exposed ranchitos cannot be ignored. Especially by a government which espouses the rhetoric of equality, fairer distribution of wealth, and sets itself up as a spokesman of the oppressed of the Third World.

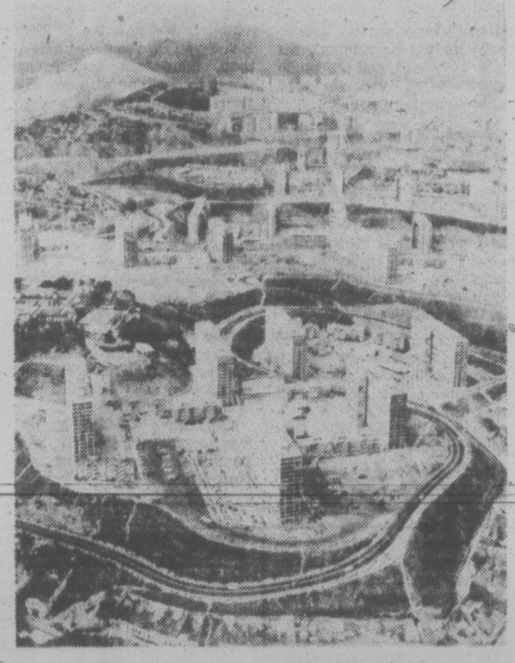

Huge apartment complex in Caracas

★ ★ ★

Venezuelan politicians, still feeling the strangeness of a young, albeit robust, parliamentary democracy profess to being acutely concerned at the ring of squalor in a country which has the highest standard of living on the continent. The ruling Accion Democratica party of President Carlos Andres Peres has begun to take the problem to heart, with the elections only two years away and a small but growing radical socialist party snapping at its heels. (It is a measure of the volatility of Venezuelan politics that one of the leading deputies of Movimento al Socialismo (MAS), Teodoro Petkoff, was an imprisoned guerrilla fighter just over a decade ago.)

★ ★ ★

Coupled with an agricultural development program to draw people back to the land — as yet, it seems, not enticing enough — the Venezuelans have embarked on an urban renewal task of gargantuan proportions as part of $40 billion five-year plan announced earlier this year.

In Caracas is it largely in the hands of Senor Diego Arria, the youthful and charismatic Governor. Like the president who appointed him Senor Arria dislikes red tape. Decrees fly like confetti from his office overlooking the square dedicated to Simon Bolivar, Venezuela's national hero, after whom all important things, including the currency, appear to be named.

While the president nationalizes the oil industry and outlaws pin-table machines as "instruments of perversion and vice," Senor Arria closes roads to traffic, creates delightful parks, and paints buildings with poster-colour designs.

★ ★ ★

He readily admits that the city's revenue cannot cope with the slums which, like other politicians, he euphemistically calls the "marginal areas," but an innovative and courageous start has been made. The slums have been divided in "barrios" or neighborhoods. Some like the showpiece Los Manolos have only 1,300 people; others like La Vega run to 80,000.

The principle of rehabilitation is simple. Instead of spending fortunes on building utilitarian flats, the people are given titles to the land which they can use as assets to raise the money to buy their homes outright. A family may then arrange a mortgage of say $10,000 to be repaid over 30 years at 7 per cent — 3.5 per cent less than the going commercial rate of interest.

The land titles are handed over once the flimsy houses have been renovated and strengthened and the essential services such as sewers, water and concrete paths have been laid. In Los Manolos the changes have been drastic.

At present, the surface has only been scratched, but eventually every barrio will have its own subsidized food shop: many are already open. Each community, reconstructed by the local unemployed men, will have its own primary schools, workshops, and service centre — with the policemen rubbing shoulders with the family planning adviser.

★ ★ ★

Even with the fastest-growing population in Latin America, expected to double in the next 20 years, family planning is still a touchy subject. However, the anti-clerical tradition harking back to Bolivar has radically undermined opposition from the Roman Church. The Pill sells without a prescription for about $1.50 for a month's supply. After the third child it is free.

Yet four out of every seven Venezuelans are under 20. Strong sons, even if they just bootblack the filthy rich in smart downtown cafes, are still primarily considered as a boost to the family income. In the short term the present frantic rate of heavy industrial development in the interior is unlikely to provide many productive jobs for the people in the slums. Venezuela wants technicians and like everything else she needs them in a hurry — they can be bought from abroad.

★ ★ ★

But there is an urgent recognition that oil alone will not haul the country into the front rank of industrialized nations. As more than one senior minister pointed out, easy money can make a people soft. There is much talk of discipline and action.

The president has banned the sale of color television to prevent people rushing out and squandering their money. Seeing the gross consumption of the five per cent who acquire over half of the national income, one has a sense of disenchantment about such moral imperatives for the poor majority.

Ontario Puts Seal on 'Living Together'

By JONATHAN MANTHORPE
Toronto Star

The Ontario government has decided that it does have a place in the bedrooms of the people.

One of the pieces of legislation that the government will put before the Legislature during the fall session will deal with common law relationships.

★ ★ ★

The increasing number of couples who are setting up house together without, as they used to say, "benefit of clergy" or even of the local registrar of marriages for that matter, apparently has become a social reality that the government feels it has to regulate.

The problem is not that the government has had its old Tory morals scandalized by these unlicensed relationships. The trouble is that when a couple who have been simply sharing light housekeeping duties splits up, tremendous legal problems can arise over such things as custody of children and division of the home and chattles.

The government therefore has decided to prod people who just want to live together into showing a little responsibility before they get into the relationship.

The legislation will say that once a couple has been living together for two years they will be considered married in the eyes of the law. Should they split up, the assets acquired during the course of the relationship would be divided according to the divorce laws.

The major proviso of the legislation will be that if the couple have worked out their own legal contract in the style of a marriage contract this will take precedence over the divorce laws.

★ ★ ★

This legislation will be part of a package of new family laws to be introduced by Attorney-General Roy McMurtry that is aimed at tailoring the legislation to the realities of modern family life.

McMurtry has said on a number of occasions that he thinks wives generally do not get a fair shake in the division of family assets at the time of a divorce. He has been considering a number of ways of changing this.

Apparently he and the cabinet have decided that the assets should be divided equally, but a judge could change this if he thought it unfair in an individual case.

The government is a little nervous about this package. It already has led to some problems with rural, Conservative backbenchers whose constituents retain a more rigid view of family life than is common in the cities these days.

So McMurtry wants the legislation to go to a committee, for study and to public hearings so the whole matter can be thrashed out away from the central stage of the Legislature.

Play On, But Without Me

By STANLEY REYNOLDS
Manchester Guardian

The Abbey Theatre in Dublin has been the scene of great theatrical history. The fabled riot of the 1920s. Momentous first nights of great plays. Last week, however, our Dublin correspondent told Guardian readers of yet another milestone in the Abbey's history. The event was the Dublin Theatre Festival, the play was The Speakers in which Speakers' Corner in Hyde Park, London, is re-created.

To heighten the atmosphere of Speakers' Corner the innocent in charge of the production asked the audience to participate. The Irishmen climbed aboard. They took it seriously. They started to argue. They confused the stage policemen with real London bobbies. Fights broke out. The Dublin Constabulary had to be called in. Somewhere in Heaven the shades of Brendan Behan, GBS, John Millington Synge, Sean O'Casey were having a good laugh. In the midst of civil strife what a good thing to see the Irish acting like their good old selves again.

★ ★ ★

But the event brings into question the entire business of audience participation. For my part I am against it. I want to go to the theatre, sit in the dark, and watch. I want to suspend disbelief. I want other people to jump about, talk, fight, kiss, take off all their clothers, and make love if they want, sing, dance, wave red flags, and make appalling neo-Trotskyite speeches, be snug and warm and posh and smug, be lice-ridden tramps, superbly rich and grand, funny, tragic, poisoned, raped, stabbed in the back by the butler, or anything whatsoever that the fevered imagination of the hack in charge of the ballpoint pen wants them to do or be and which the wiles of the director and the skill of the mummers are capable of.

What I do not want is some sonofabitch suddenly drawing attention to me. This can either be in one of those plays in which the mummer actually points a finger at you sitting there in your expensively purchased seat and actually addresses you, the patron, the customer, the innocent bystander directly, or it can be a play in which the mummers are planted in the audience. Normally the two liberties go together. If you have a play in which they are outrageous enough to address the audience directly you will usually find a large number of the cast seated in that audience as well. They run up and down the aisles, causing a disturbance. This is known as involving the audience in a shared theatrical experience. It makes me want to be sick to my stomach. It makes me want to run up the aisle, get out of the theatre, quick. I am held back only by a neurotic fear that someone might mistake me for one of the offensive mummers. Normally, in these plays, they are able to seat a large number of the cast in the audience because word has somehow leaked out and the theatre has plenty of seats going spare.

Plays with narrators who speak directly to the audience are also embarrassing in the extreme. I can take this, however, more than the mummers who point their fingers at me and ask me some damned silly question. Or, and this will take 10 years off your life, suddenly having the chap who is sitting quietly next to you leap up and reveal himself as yet another actor, a fellow in league with the rapscallions on the stage. And all the time you had taken him to be a real person!

★ ★ ★

Audience participation is not new, but it is increasing. Setting the theatre on fire is perhaps the next step. It should be discouraged at all costs. My own attempts at audience participation have been rather passive. Once, however, called to break off the celebration of my thirty-ninth birthday — always a painful event, almost as bad as one's fortieth birthday — to see some obscure Teutonic rubbish in an intimate setting, and having arrived at the last minute, full of the water of the Liffey, and with a rainstorm tapping out a suggestive tattoo on the theatre roof, I was forced to cross my legs and wiggle about while one mummer on stage kept repeating over and over again to another mummer: "You are pissed! Go out and take a piss!"

This charming monologue continued for what seemed an eternity while I wiggled crosslegged in my seat until I could take no more and arose, saying: "What an excellent idea!" Heading for the bog I was collared by an irate director and his bully boys who turfed me out. Lucky Stan! Still, this very same director is a big man himself for the old audience participation. (The double standard of the audience participation men is the equal of the beastly male chauvinist double standard which will accept, with many nudges and winks, a husband's peccadilloes on a business trip in a strange hotel, but will not countenance the little woman receiving a casual bolt up the bristles in any similar circumstances.)

★ ★ ★

I do not shout in the theatre. Like the great Mahatma Gandhi I practise passive resistance. I fall asleep. But no doubt with their great love of the theatre, the Irishmen of Dublin have given us a lead. We should follow. We should no longer sit, petrified rigid with embarrassment when the rogue and vagabonds start talking to us directly in some grotesque neo-Brechtian rubbish. We should climb on the stage and join in.

It is not only the lefty, neo-Brechtians who are at fault. There are other plays which cry out for audience participation. While I still have hair on my head and all my own teeth, I am going to one day climb on the stage when I see some feebly weaponed mummer go through some pathetic charade of copulation. And positively the very next time I see one of those hideous old-fashioned plays, which still thrive in the provinces where some berk enters through the french windows and asks, "Anyone for tennis?" I am going to jump up and offer him a set. The next time I see that perennial favourite, the posh upper middle class hymn to bourgeois family life, Dear Octopus, I am going to get on the stage and ask if they will adopt me. What with the price of even rotten fruit these days there is no other way of showing our displeasure, or getting our own back.

At Least One Sidney Ald. Will Be Re-Elected to Council

At least one incumbent is certain of re-election to Sidney council Nov. 20 when four candidates bid for three seats.

Two incumbents and two newcomers will contest the one-year vacancies which set the stage for biennial elections starting next year for all six members of council.

A fifth candidate, incumbent **J. D. Leigh**, withdrew from the 1976 aldermanic election to stand for mayor in a byelection Dec. 11.

There are 4,102 eligible voters. There are no bylaws to be passed or referendums to be answered, and the single school board vacancy was filled by acclamation.

Bernard Ethier, 53, of 2245 James White Blvd., marine engineer, makes no "political promises." He said he wants to see "harmony and a civilizing influence" on council in the overseeing of such undertakings as an equitable arrangement for a water distribution system and eastern seashore improvements.

Jerry Tregaskis, 33, of 2264 Gail Pl., credit manager, incumbent alderman, wants expenditures kept down next year in the face of extra costs for recreation and the proposed water agreement.

He is interested in extension of the parks program, particularly on the waterfront, and wants to be a young, aggressive presence in regional affairs where Sidney and peninsula municipalities have close connections through joint recreation and water facilities.

Robert Wallace, 40, of 2562 Beaufort Rd., securities salesman, incumbent alderman, wants to continue with recreation and water programs with the background of knowledge gained in the past year.

He also wants a chance to serve as a regional director, has background qualifications in finance and the YM-YWCA, and would be available for board meetings because he works in Victoria.

Eleanor Sowerby, 9884 Fifth Street, Sidney, looks for orderly and controlled approach to the development of water supply and recreation centre, and to maintain control over taxes with sound administration and economy.

Candidates for the byelection for mayor, Dec. 11, will be listed after nominations close Nov. 22.

IWA CONSIDERING FOUR-DAY WEEK

PORT ALBERNI — Local 185 of the International Woodworkers of America is contemplating a four-day work week for the first time.

The local has authorized its executive to discuss the move with MacMillan Bloedel and the membership at large in situations where large layoffs were indicated.

Earl Foxcroft said, however, the four-day work week would not necessarily become a factor in next year's contract negotiations.

Closure of the Port Alberni division's logging operations early in December was announced by the company last week. The union plans no immediate action on the announcement.

Second Fund Started For Abby

TORONTO (CP) — Tom Bennett, owner of a Toronto carwash company, has started a trust fund for 13-year-old Abby Drover who was held prisoner in a room under a Port Moody, B.C., garage for six months before being found by police in September.

Bennett, 34, says he is starting the fund because a similar one in British Columbia has raised only $7,500 in two months.

Bennett said he was amazed by the little girl's stamina and her faith in God.

He said money he raises will be sent to the Port Moody police department or a bank of its choice on Christmas eve.

Abby, her mother and two sisters won't be around on Christmas eve to draw out the fund started by Bennett. They will spend Christmas in Disneyland as guests of a service club and a radio station.

JOBLESS LAID TO GRITS

THUNDER BAY (CP) — Citing unemployment as Canada's national disaster, New Democratic Party leader Ed Broadbent vowed to bring the issue home to the country's consciousness.

"We have the worst record in the western industrial world," Broadbent told a public meeting.

"Ever since the Second World War, Liberal governments have failed to take full employment as a serious objective and we are paying for the consequences in 1976."

Broadbent said Canada is losing $9 billion annually because of its "disgraceful" unemployment standards.

"Since 1974 under the leadership of Trudeau, 300 Canadians a day go on the unemployment rolls. That's about one every five minutes.

"I say here in Thunder Bay, in the riding of Robert Andras, the minister of manpower for most of that time, that he (Andras) must assume much of the responsibility for this disgrace."

Broadbent said one of the difficulties in discussing unemployment with the Canadian people is that 93 per cent of them are employed.

In Victoria call...
Dan Joanisse
386-1441
When it comes to Insurance...
it's Dominion for Life
Dominion Life
THE DOMINION LIFE ASSURANCE COMPANY

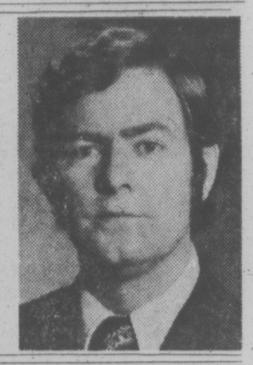

Wiretap Rules Tightened

TORONTO (CP) — Federal Solicitor-General Francis Fox says procedures for obtaining wiretap authorizations by RCMP agents have been tightened because of an incident in which a telephone at a courthouse in Sault Ste. Marie was tapped.

It now is necessary to give all pertinent information to a judge when applying for permission to tap a telephone, Fox said in an interview.

Such information includes the location of the building, where the telephone is located and what the building is used for.

Fox said he inquired about the Sault Ste. Marie incident and found that the judge who authorized the wiretap was unclear in his mind whether, at any time during the RCMP investigation, he had been made aware of the fact that it was a courthouse telephone.

After the wiretapping in Sault Ste. Marie was disclosed, District Court Judge Spiro Loukedelis said that to the best of his recollection only names of persons whose conversations would be tapped were given in the RCMP's request to him for wiretap authorization.

Specific telephone numbers or locations were not included, he said.

The wiretapping for two month of a telephone used by lawyers and their clients was disclosed in September by David Humphrey of Toronto, lawyer for Frank Shunock of Sault Ste. Marie.

LOCAL and LONG DISTANCE MOVING
RELIABLE TRANSFER OF VICTORIA LTD.
Member of United Van Lines
388-6466 4-11

PLIMLEY
BODY SHOP DIVISION
IF YOU DO—OR DO NOT—HAVE
ICBC COLLISION INSURANCE COVERAGE
• WE WILL FINANCE THE REPAIRS AND PAINTING OF YOUR CAR OR TRUCK (AND DEDUCTIBLE)
• EASY PAYMENTS COMPETITIVE ESTIMATES
• GUARANTEED QUALITY BODYWORK AND PAINTING ON ALL MAKES
CONTACT MR. RALPH PHILLIPS
1010 YATES ST 382-9121
PLIMLEY ON YATES

HURRY!

Don't miss out on a great way to save.

Buy your Canada Savings Bonds today.

Canada Savings Bonds 9.13%
Average Annual Interest to Maturity

For Security, Income, Flexibility.

CAPITAL SUPER FOODS
50 WEST BURNSIDE
9 to 9 EVERY DAY
WE BATTLE FOOD INFLATION
PRICES EFFECTIVE NOVEMBER 7, 8, 9, 10
WE RESERVE THE RIGHT TO LIMIT QUANTITIES

CANADA GRADE A BEEF CHUCK BLADE and Round Bone Roast 89¢ lb.
CROSS RIB ROAST 1.09 lb.
MEDIUM GROUND BEEF (Ground Chuck) 89¢ lb.
IMPERIAL MARGARINE 3 lbs. 1.39
BICK'S YUM YUM WAFERS 1.05 32 oz.
SCHNEIDERS KENT BACON 1-lb. pack 1.39
SWEET MIXED PICKLES 32 oz. 1.09
SWEET GHERKINS 12 oz. 79¢
BABY DILLS 24 oz. 89¢
FRESH PACK ONIONS 12 oz. 85¢
DILL PICKLES with garlic, no garlic or polski orgorki 32 oz. 89¢
STUFFED MANZANILLO OLIVES 12 oz. 95¢
ELLISONS FLOUR 20-lb. 2.29
HUSKY DOG FOOD 3 25-oz. tins 99¢
SNOFLAKE SHORTENING 2½ lbs. 1.29
FAMILY SIZE 7-UP 2 26-oz. bottles 79¢ plus bottles
SNOBOY SUNKIST ORANGES 7 lbs. 1.00
B.C. BOILER ONIONS 10 lbs. 59¢
11-7

Bourassa Sees Political Threat

MONTREAL (CP) — Premier Robert Bourassa warned English-speaking residents Sunday that they will be voting against themselves if they vote against the Liberals Nov. 15.

"Remember the 60s," he said during an interview on an English-language radio program in Montreal.

Bourassa said the Liberals had ended political violence and brought social peace to Quebec since 1970.

He admitted that the Official Language Act has created problems but said his government has promised during the campaign to try to solve them. He said the problems are marginal compared with the future of Quebec in Confederation and warned voters against over-reaction.

"The threat is there," Bourassa said. "The threat faces all people in Quebec. If they vote for Rodrigue Biron (Union Nationale leader) or Rene Levesque (Parti Quebecois leader) they are voting against themselves.

A report that Royal Bank of Canada depositors are transferring money from Quebec to Ontario in the wake of polls showing the Parti Quebecois doing well was seized upon by Bourassa to back up his warning.

"Vote for the Parti Quebecois and you'll have higher unemployment and more taxes," he told a crowd in Granby.

He ran into less heckling at weekend meetings than he has previously. He appeared to provoke some of it when he spoke in English.

Meanwhile, at a meeting of Italian-Canadians, Biron was given a standing ovation as he promised freedom of choice in education.

Biron, campaigning later in Cowansville, told a crowd of 400 not to pay attention to Liberal warnings that "a vote for the Union Nationale will elect the Parti Quebecois."

Levesque told 1,000 supporters at Tracy, Que., that the Liberals again will try to scare voters away from his party. But the real scare would be re-election of the Bourassa government.

He said the Liberal record in labor relations was poor. The Conference Board in Canada has predicted that Quebec would have the slowest growth and highest unemployment in Canada in 1977. And financial mismanagement had resulted in a $1 billion deficit.

Meanwhile Creditiste Leader Camil Samson, at a Cap-de-la-Madeleine news conference, maintained that the Parti Quebecois, union leaders and Hydro-Quebec management are "communists."

Mr. Samson said the PQ only narrowly defeated, at a 1974 convention, a proposal that elections be abolished for 10 years after the party formed its first government.

PAISH FINED $500 ON HUNTING LAW

WILLIAMS LAKE, (CP) — Vancouver environmental consultant Howard Paish has been fined $500 in provincial court for making a false statement on a guide-outfitter return form.

The charge was laid after an incident in which a guided client at Paish's Colfish Lake hunting operation on Spatsizi Plateau, 200 miles north of Smithers, shot a wolf during the closed season.

Judge C.C. Barnett dismissed four other charges laid under the provincial Wildlife Act against Paish.

Decision was reserved on two charges relating to cruelty to animals.

Paish was charged that between Oct. 1 and Oct. 14, 1975, he allowed unnecessary injury to a horse he owned and that during the same period he did not allow enough rest for riding and pack-horses at his guide-outfitters operation.

Nishgas in Conflict Over Territory Claims

CANYON CITY (CP) — The Nishga tribal council has rejected a counter-claim to part of the Nass River Valley and will present federal and provincial land claims negotiators with a map detailing their final land claims.

The Kitwancool village of the Gitskan tribe recently demanded a meeting with Nishga leaders to discuss a conflict over land claims.

The Nishga are claiming 5,250 square miles of the Nass River valley, northwest of Terrace, and the Kitwancool village claims part of that land.

"In 1913, when we detailed the boundaries of our claim before the privy council of Great Britain, all the neighboring tribes agreed with our boundaries and nothing has changed since then," Bill McKay, Nishga council vice-presidents, told the 250 delegates to the two-day convention.

Delegates, representing 2,200 Nishga people in four villages along the Nass River, instructed negotiators to present a map detailing the claims boundaries.

The map is similar to the one used in the Nishga aboriginal rights case that went to the Supreme Court of Canada in 1973. In that case, the court split, three-to-three, with one judge ruling against the Nishga on a technicality.

"Once we present it (the map) to the federal team there will be no turning back," said James Gosnell, president of the Nishga council. "We will be prepared to defend every square inch of it."

The convention was told that a sixth negotiating session would be held before the end of the year, at which time government representatives will receive final boundaries.

The convention also agreed to support an aboriginal rights claim by the Native Brotherhood of B.C., representing 1,500 Indian commercial fishermen.

Because Indians have traditionally fished the entire B.C. coast, the brotherhood is claiming all the commercial fisheries in an effort to prevent further loss of fishing grounds to non-native fishermen.

TAX PROTEST BY INDIANS

KELOWNA (CP) — The Westbank Indian Band has asked for a meeting with Premier Bennett to discuss what the band says are inequities in taxation of leased lands on the reserve.

"We pay the taxes on our leased land and get nothing for them," said Ron Derrickson, band chief.

Strike Settled At Ford Canada

TORONTO (CP) — Pat Clancy, president of Local 707, United Auto Workers union, said Sunday that union members at Ford Motor Co. of Canada Ltd. have ratified a three-year contract.

A union spokesman said the agreement will give workers at least $1,500 more a year by 1979, plus allowances to compensat for inflation. Clancy said cost-of-living allowances will average about 32 cents an hour in the first year of the contract.

Kenneth Hallsworth, Ford vice-president for industrial relations, said the company calculates the first-year value of the package at 10.7 per cent, an increase acceptable under anti-inflation guidelines.

Union members at four Ford plants went on strike Wednesday and workers at the Talbotville plant near St. Thomas walked out Tuesday.

Clancy said 70 per cent of the production workers and 65 per cent of the skilled tradesmen in Windsor, Oakville, Talbotville, Brampton and Niagara Falls who voted ratified the contract.

Tony Fredo, Ford public relations manager, said the settlement, reached Thursday and affecting about 14,500 workers, is based on a three-year contract negotiated last month after a strike by Ford workers in the United States.

The Canadian agreement provides a first-year general wage increase of about 37 cents an hour, 21 cents for the second year and 22 for the third, Clancy said.

Assembly-line workers now get $6.55 an hour and skilled tradesmen $8.14.

A BED BLUNDER

COQUITLAM, (CP) — The provincial government's decision to build a teaching hospital at the University of British Columbia was a colossal blunder because hospitals should be built in the community, Opposition Leader Dave Barrett said Sunday.

"UBC needs a new hospital ... Coquitlam needs another ...cred MLA," he told 250 supporters sat a meeting o the Coquitlam New Democratic Party association in this Vancouver suburb.

He said the decision to build the 240-bed facility at UBC was "solely for the convenience of the faculty and medical students."

"Let the few doctors and medical students drive out to the people, not the people drive to the doctors and students."

Ship to Charlottes Promised Soon

VANCOUVER (CP) — Minister without portfolio Iona Campagnolo said Sunday she is determined to see that the Queen Charlotte Islands are provided with ship, freight and passenger service to Prince Rupert.

The islands' 7,000 residents currently are served by barge to and from Prince Rupert twice a week.

Mrs. Campagnolo, liberal MP for Skeena, said the ministry of transport will be approaching Northland Navigation Co. just as soon as an option to purchase one of the company's ships runs out.

She said a prospective purchaser of the Northland ship Island Prince has until Tuesday to make up his mind. She said she favors the Northland Prince for service between the islands and Prince Rupert, under charter.

Mrs. Campagnolo said two other options are open to the federal government: charter the Canadian Three, formerly owned by the Aluminum Co. of Canada, now being refitted in Vancouver, or charter the motor launch Malibu Princess.

Women's Pensions

VERNON (CP) — Delegates at the three-day conference of the British Columbia Federation of Women approved a resolution supporting a Canada Pension Plan with full pension rights for women.

The conference, which ended Sunday, was attended by 89 delegates representing 46 organizations. It was closed to the media.

Sandy McLellan of Nanaimo, a member of the federation's executive, said the most important accomplishment was development of policies to cover all major areas of concern to women.

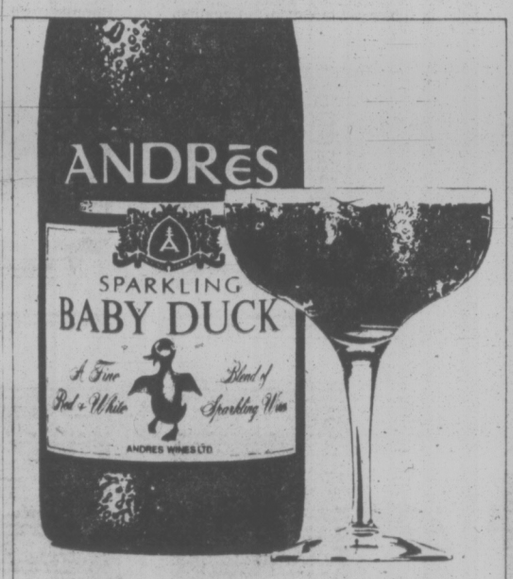

Everybody loves a little Baby Duck

MAZDA "BEST BUY"!
TEST DRIVE AND COMPARE
BEST BUY
• OVERHEAD CAM PISTON ENGINE
• Terrific economy
• Comfortable, Roomy and Lots of Trunk Space too!
• Independent Front Suspension
• Generous With Added Features
• Extra Leg Room
• Bucket Seats Plus More!
12-MONTH, 12,000-MILE Factory Warranty. Also Available Horwood's 12-Month Extended Warranty
CANADA'S LOWEST PRICE
MAZDA MIZER COUPE
1300 cc overhead cam piston engine
ONLY $3195

MAZDA "BEST BUY"!
MAZDA MIZER 4-DOOR SEDAN
1300 cc overhead cam piston engine
ONLY $3345

(D.L. D00803A) 11-7
HORWOOD MAZDA
2 LOCATIONS: 810 Johnson—385-1451
Colwood: 1619 Island Highway—478-8211

the Bay
CHAIN REACTIONS ... OUR ENTIRE COLLECTION OF 10K GOLD CHAINS
30% OFF
Fine golden chain is definitely in! Alone ... Combined ... that subtle hint of extravagance. Indulge yourself.
Delicate gold chains, crafted in Italy. And styles! Links ... bars ... stations ... boxes ... most anything your heart desires. Express yourself.
An emcompassing selection of lengths, from 14" to 30". And matching bracelets, too! Go ahead, you deserve it.
The Bay, Jewellery, Main Floor.
Hudson's Bay Company

CONTOUR MIRACLE EAR
If you sometimes have a problem understanding words, Miracle Ear could help you hear clearly again.
COMPACT — COMFORTABLE — MINIMAL VISIBILITY

Try it on a 30-day trial with no obligation. You must be satisfied or return it for full refund or exchange. By appointment only.
DAHLBERG HEARING AID SERVICE
The Bay, Third Floor
1701 Douglas St., Victoria
Phone 385-5414 or 385-1311.
Hudson's Bay Company

Barred Black Seeks Carter

PLAINS, Ga. (UPI) — A black minister turned away from the Plains Baptist church for two straight weeks plans to return next Sunday and try again when president-elect Jimmy Carter is there.

"Don't tell me these doors aren't going to open," said Rev. Clennon King, preaching an impromptu sermon on the red brick steps of the small church while services went on behind the locked doors. "They're going to open."

Carter, vacationing at St. Simon's Island, was described by his press secretary as "concerned and disturbed" by the church's decision to lock its doors to keep out King a second time.

Press Secretary Jody Powell said Carter believes "the right to worship ought to be extended to all."

Powell said Carter, who was one of six members of the church to vote against a 1965 rule barring "any negroes and other civil rights agitators," will attend the church next week, when the congregation is scheduled to vote on whether the church's pastor, Rev. Bruce Edwards, should be fired for opposing the segregation policy.

The deacons asked for Edwards' resignation last week, but he refused.

King, a controversial minister from Albany, Ga., managed to attend the men's Sunday school class, but was locked out of the main sanctuary.

After Sunday school, King was approached by two church deacons, who grabbed his arms and attempted to lead him out of the church. They gave him a copy of the 1965 rule barring blacks.

"You haven't got no business here," said Deacon Cody Timmerman. "We're asking you to leave."

When King refused, the deacons walked upstairs and through a door into the main sanctuary. King tried to follow, but found the door locked.

King, who has served time in prison for nonpayment of child support and whose attempt to join the church two days before the election was criticized by some black leaders as an attempt to hurt Carter, then went to the front doors of the church and found them locked.

CARTER QUOTE AIDS ACCUSED

ANCHORAGE (AP) — An alleged draft evader, who now is a Canadian citizen, has been released without bail by a federal magistrate after the defendant's lawyer quoted from President-elect Jimmy Carter's interview with Playboy magazine.

Carter, in that interview, reiterated his promise to pardon draft resisters.

The defendant, Dickran Erkiletian, 34, of Watson Lake, Y.T., will be allowed to return to Canada on the promise that he will appear when required at future U.S. court hearings.

PBBs Blamed for Sick Farmers

GRAND RAPIDS, Mich. (UPI) — Hundreds of Michigan farm families have been hit with nervous system problems but doctors say they are unsure that PBB, a toxic fire-retardant accidentally mixed with livestock feed, is to blame.

Symptoms cropping up include loss of memory, periods of unconsciousness, unexplained irritability and shortened attention. Doctors say many of those stricken may need psychiatric help.

PBB is polybrominated biphenyls, a chemical developed six years ago. Up to 1,000 pounds of the chemical was accidentally mixed with feed and fed to thousands of Michigan farm animals in 1973. Thousands of the animals died and other had to be destroyed.

"We're not sure what this means in terms of PBBS," said Dr. Sidney Diamond, a neurologist with the 35-member New York physicians team examining the farmers here. "We're not sold that it is a PBB thing."

By Wednesday more than 1,100 farmers, their families and some workers from the Michigan Chemical Co. plant in St. Louis, Mich., where the PBB was made, will have been examined at the Kent Community Hospital.

The team of physicians specializing in environmental health hazards hopes to solve the question of whether Michigan farmers have been physically harmed by the PBB.

"These are people who have been really clobbered hard by what's happening to them, but they are hanging in there," said Dr. Diamond. "What you might need here is psychiatric help for many of them."

Millions of Michigan residents ate food tainted with very small amounts of PBB but many of the farmers and their families ingested large quantities of contaminated meat by eating products from their own farms.

U.S. Cable TV Hurt by Ruling

SEATTLE (AP) — A recent U.S. Court of Appeals ruling prohibiting receipt here of American network programs that are shown several days early on Canadian stations could hurt the cable TV business, local spokesmen say.

"I think it is a serious setback for the cable industry in Seattle," said Jim Hurd, director of cable communications for the city.

Bill Grinstead, area manager for Teleprompter Co. in King County, said last week, "This could be extremely damaging to us."

Most cable subscribers here receive from one to three Canadian stations — Channel 6 from Victoria and Channels 2 and 8 from Vancouver. Those stations regularly broadcast prime-time U.S. network shows several days before they are aired by network affiliate stations in Seattle.

The Ninth Circuit Court of Appeals in San Francisco ruled last week that local cable companies could not broadcast the network programs early. KIRO, the Seattle CBS affiliate which filed the suit, complained that half of its prime-time programming was being ruined by the sneak previews provided by Canadian stations.

For KIRO, that meant fewer viewers, and fewer viewers meant less revenue — a loss that "makes it more difficult for us to meet our community obligations in news and public service," said Ken Hatch, senior vice-president.

"This suit was a terrific gamble on our part," he said. "We are very, very pleased with the court's decision."

Bruce Massey, local manager for Cablevision Co., said the decision "probably means" cable viewers will be facing a blank TV screen when their favorite pre-released American program is broadcast on the Canadian channel.

"Our subscribers are disadvantaged by this decision," he said. "They are paying for these programs, and enjoying them."

He said the biggest effect of the court decision "probably will be in future cable expansion."

He said, "It is tough to sell cable now in areas where there is good reception."

Teleprompter manager Grinstead said the impact of the court ruling "could be severe" in the Seattle area "if we lose four or five hours" of Canadian programming a week.

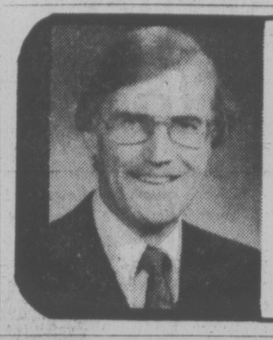

YOU Have a real stake in the School Board
YOU Deserve a lean, no frills school budget.
YOU Need a qualified, careful budget oriented businessman to represent YOU.

FOR SCHOOL TRUSTEE VOTE

SMITH ROBERT N. G. BUSINESSMAN X

Inserted by the "Smith for Trustee" Campaign Committee

GOLDEN GATE RESCUE ROUGH

SAN FRANCISCO (AP) — Wind-driven fog and choppy water didn't prevent the dramatic rescue of 40 persons under the Golden Gate Bridge after their fishing boat struck a boulder and began taking on water.

Some had to cling to a lifeline as firemen pulled them through 30 feet of churning water Saturday night. A United States coast guard helicopter hoisted others in a wire basket and a few managed to board a cutter as the rising tide rocked both vessels.

San Francisco fire chief Andy Caspar called the rescue "a very treacherous operation" because of the evening fog, rising tide and swift currents that threatened to jar the 60-foot cabin cruiser Argo from its precarious landing.

A coast guard spokesman said the boat was taking on more than 300 gallons of water a minute when the rescue effort began. Pumps were installed to keep the vessel afloat.

One of the passengers, Bob Merrel, 26, of San Jose, said the group had been on a day-long fishing expedition. "We were coming back under the Golden Gate when suddenly we caught a rock," he said.

Another passenger, Barbara Paul, 26, said the group remained calm.

If your car really matters to you . . .

TUNE-UP NOW!

Get ready for Winter Driving.

SPECIAL

Nov. 8-30

Let our General Motors specialists put your car in top running condition.

- Replace points and condenser
- Set carb to specs and check choke operation
- Replace spark plugs
- Set ignition timing
- Adjust drive belt
- Inspect air cleaner
- Service battery
- Inspect all hoses
- Scope check engine

Quality Guardian Maintenance Service

8-CYLINDER SPECIAL $59.85

6-CYLINDER SPECIAL $44.67

4-CYLINDER SPECIAL $37.80

THEN YOU REALLY MATTER TO US

EMPRESS

PONTIAC-BUICK-GMC

2867 Douglas St. at Topaz

382-7121

Dealer Licence Number 01227A

11-7

WE USE GENUINE GENERAL MOTORS PARTS

the Bay

Our Company-wide Bestsellers at a special low price:

Every Bestseller offer is of recognized Hudson's Bay quality...and fabulous value to our customers. By buying a proven best seller in depth for Bay stores coast to coast we are able to pass exceptional savings on to you...but Bestseller prices run for three days only...early shopping is advised.

Look for this value symbol. It's your guarantee of satisfaction.

Sale

Hornsea English Tableware.

The Bay, China, Dept. 614

Exclusive to the Bay

Set your fashionable table with this handsome contemporary tableware imported from England. In 'Heirloom' (brown with black pattern) or 'Saffron' (tan and brown). Decorative dinnerware made of fine quality ironstone that is dishwasher, microwave oven safe. And a complete selection of Open Stock items available too.

20-Piece Starter Set, Our Reg. $40 Now only $30 Set incl. 4 10" Dinner Plates, 4 7" Bread & Butter Plates, 4 Cereal Bowls, 4 Cups/Saucers

5-Piece Completer, Our Reg. $20 Now only $15 Set incl. 1 Covered Sugar, 1 Cream, 1 Open Vegetable Dish, 1 Oval Platter

4-Piece Canister Set, Our Reg. $32 Now only 24.99 Set incl. 2 one pound Jars, 2 three pound Jars

10-Piece Coffee Set, Our Reg. $30 Now only 22.99
1 Coffee Pot & Lid
1 Covered Sugar
1 Creamer
6 Coffee Mugs
Or individual famous Hornsea Coffee Mugs – 10 individual designs 1.69 ea.

Open Stock Items Available...
Plain Spice 1.72
2¾ pt. Coffee Pot – 9.59
Spice Set 12.79
1 pt. Milk Jug – 3.29
Covered Preserve Jar – 2.99
Oblong Butter – 3.99
4 Egg Cups & Stand – 4.99
Small Salt & Pepper – 2.99
Salt/Pepper & Mustard on Stand – 4.99
Salt/Pepper, Oil/Vinegar on Stand – 10.39
Covered Vegetable Dish – 7.99

A Bay Account, makes shopping a whole lot easier.

Hudson's Bay Company

VANCOUVER FINDS IT MAKES NO DIFFERENCE

Voter Apathy? Longer Terms Not the Answer

By PAUL MOSS
Times Staff

When Victoria voters go to the polls in two weeks to elect four aldermen, it will be the last of the old-style elections — that annual exercise in grassroots democracy which invariably becomes an exercise in tedium.

The four successful candidates will serve only one term before the city switches to a new system next year in which the entire nine-member council is elected en bloc every two years.

It will be the vital turning point in civic affairs:

Farewell, apathy, yawning disinterest and lifeless election meetings in which the candidates sometimes outnumber the audience.

Welcome, citizen involvement, a higher calibre of candidates and at least a mild dose of election fever.

That, anyway, is the theory and the fond hope. In backing Mayor Mike Young's proposal that the city change to the biennial pattern, several council members have expressed the hope that it will revitalize the local election scene and generate larger turnouts at the polls.

But will it? Apparently not, if Vancouver's example is anything to go by.

Vancouver changed to biennial elections in 1966 and a city official there says the move didn't produce "any appreciable difference.

City clerk Doug Little told the Times: "It was hoped that with all seats up for grabs at the same time it would generate enthusiasm in the community and excite a great turnout. But it hasn't levelled off on that basis at all."

For the first two or three years, he said, there was a slight improvement but by 1970 the turnout had dropped to 32 per cent, and for the next two elections in 1972 and 1974, it had fallen still lower to 31.

(By contrast, Victoria's poll in 1970 — a non-mayoralty year — was 28 per cent. In 1971, when Peter Pollen was elected for his first term as mayor it was 54.6, the highest turnout since 1958 when there was a 55.7 per cent poll in a mayoralty election combined with a controversial fluoridation referendum.)

University of Victoria political scientist Dr. Mark Sproule-Jones said there isn't a "shred of evidence" to indicate that biennial elections will lead to great voter interest.

On the other hand, he concedes that with each election under this system being a mayoralty one, this in itself could have "some impact."

He noted the traditional rationale in most municipal councils throughout Canada has been that the annual "staggered" system of elections, with half the council elected each year, allows a gradual turnover in council membership while retaining an element of continuity.

But the major disadvantage to this system is that "if there is social unrest you can't get rid of all the bastards at one-time."

However, UVic professor and political pundit Ron Cheffins tends to favor annual elections for another reason: the fact that it keeps the total number of candidates to a level where individuals can establish some identity and impact on the electorate.

This year there are nine candidates in Victoria for four aldermanic seats.

With all nine council seats up for election next year and, say, 18 to 20 candidates in the running, Cheffins fears it could be "harder for the little guy to get his view across" and also more difficult for the voters to make their choice.

SHIP WORKERS VOTING TODAY

Shipyard workers at Yarrows Ltd. in Victoria are voting today on whether to strike, for the first time in 13 years, to back contract proposals.

Their counterparts at Burrard Dry Dock Ltd. in Vancouver voted Friday and the results are expected Tuesday.

Jim McAvoy, president of the Joint Shipyards Conference, said today even if the members vote in favor of a strike, there can be no legal walkout while mediator Fred Geddes is still involved in the dispute.

The unions would have to ask Geddes to "report out," thereby winding up the mediation without an agreement.

At any rate, McAvoy said, there will be another meeting with management before strike notice is given.

If they voted in favor of a strike, the unions would have 90 days in which to serve strike notice and the strike would take effect 72 hours later.

The Joint Shipyards Conference represents the 24 unions involved. They voted 18 to 6 last week to reject the companies' final contract offer.

McAvoy said the offer, which is retroactive to Aug. 15, was for a six per cent increase in the first year and 4.7 per cent increase in the second year.

For journeymen this worked out to $1 an hour over 25 months, 55 cents in the first year and 45 cents in the second, he said.

No Liquor Ban For Criminals

By DEREK SIDENIUS
Times Staff

A person with a criminal record no longer has difficulty getting a liquor licence in B.C. for a hotel, dining lounge or cabaret.

Bal Munkley, director of licencing for the province, says a criminal record isn't any bar.

He says a number of licence holders have convictions for offences ranging in seriousness all the way up to murder.

"These days it has to be pretty bad for us to refuse," he says.

"Pretty bad" means someone convicted of a flagrant liquor-related offence, such as bootlegging.

Munkley says there is only one requirement to apply for a licence. The applicant has to be eligible to vote. That includes all Canadian citizens over 19 except those convicted of an indictable offence. (Such persons loose their franchise while serving their sentences).

But even a person on parole for an indictable offence — normally not eligible — could get a licence if he applied through a corporation, the majority of whose directors were Canadian, Munkley says.

He says the relaxation in issuing licences has been gradual.

"Fifteen or 20 years ago the public looked askance at anyone with a record. Not so today. We would have to be very careful about refusing a person on the basis alone that he had a record. We would probably be charged with discrimination."

He says several persons with records have applied for licences in the past year. One was a man convicted of murder and now out on parole. None was refused.

At present, he says, there are about 3,700 existing licences.

"The number's up considerably over last year, but just how many is difficult to say. We don't keep statistics on that. I'd estimate though it would be a couple of hundred, at least."

His staff of 18 inspectors receives "countless calls" each year from persons hoping to get a licence.

Munkley notes major changes to the licencing regulations in 1974 permitted neighborhood pubs, separate liquor lounges in outlets other than hotels and clubs, and greater freedom in serving liquor in cabarets.

"In most places in B.C. a person can get a drink anytime he wants between 9 a.m. and 2 a.m. How more liberal can you get?"

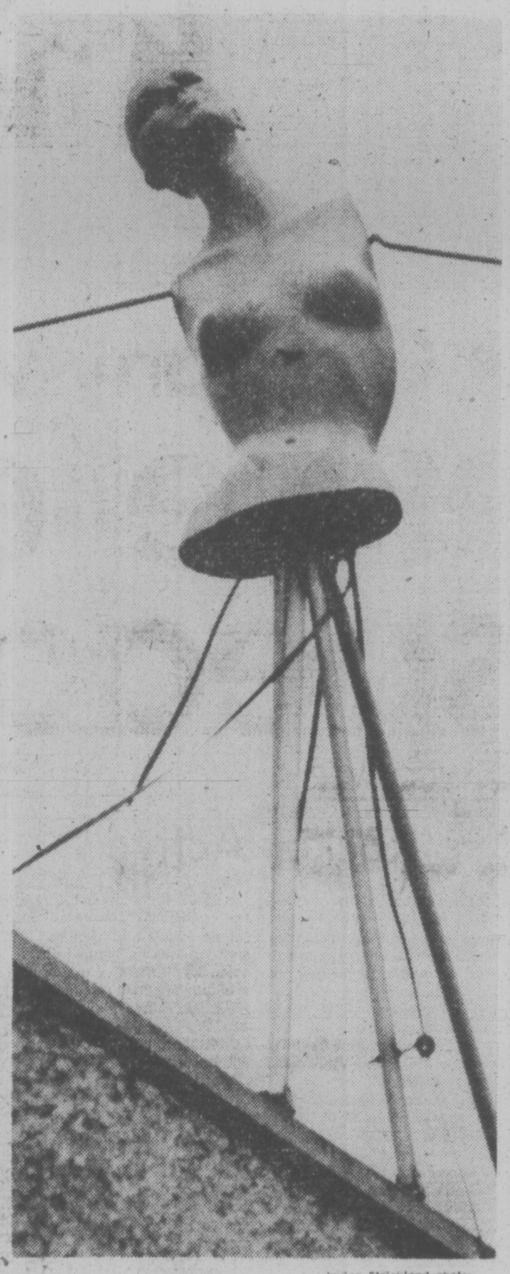

—Irving Strickland photo

THERE'S NO TELLING what will alight these nights on television aerials. This lonely mannequin, perched above the roof of the Hillside Auto Court off Douglas, hasn't a leg to stand on as she casts a wary look skyward for approaching seagulls.

McKenzie Demands Apology

Victoria alderman Ron McKenzie today demanded an apology from Housing Minister Hugh Curtis for attacking him about a statement he said he never made.

On Saturday Curtis charged McKenzie with making "bigotted, despicable, and unforgiveable" statements concerning the Blanshard Court low-income housing complex and its residents.

The attack came after McKenzie complained during a meeting of council's finance committee last Thursday that workmen hired by the complex were "standing around with their hands in their pockets."

Later Blanshard Court resident Kathy LeCorre said she asked McKenzie for an explanation and that in the course of their conversation he said the place was "overridden with bootleggers, prostitutes and people who smoke pot."

Curtis condemned McKenzie for the statement reported in newspapers on Saturday.

But today McKenzie denied making the statement.

"I find it astonishing a minister of the Crown would make this type of attack on me personally without checking the accuracy of the reports first," McKenzie said.

"On the basis of that, I think he owes me an apology."

McKenzie said the dispute raised over the alleged remarks is "clouding the real issue" — which he sees as the "fantastic increase" in costs of running Blanshard Court.

"My mandate is not to pontificate on the morals of people living there but to make sure money spent is giving taxpayers good value for the dollar," he said.

He noted that in 1970, when the complex was first opened, the federal, provincial and municipal subsidy was $72,000. Next year the subsidy is expected to be $638,077.

"If we have the same escalation over the next seven years the subsidy by 1984 will be $5.4 million with the city's share amounting to $450,000," he said.

Home Report 'Left-Leaning'

British Columbia Real Estate Board president Eric Charman said today a University of B.C. housing report released on the weekend is "an impractical leftist political document."

It recommends the provincial government end all home purchase incentive grants and use the funds for an income redistribution program.

The report ends with the words "voters — It's your move."

"Those are strange words to be included in a housing report," Charman said.

"This is obviously a leftist or left-leaning political document and is quite impractical."

The report was commissioned by the B.C. Real Estate Board in 1973, three years before Charman became president, and was carried out independently by a team at the UBC commerce faculty.

Charman said the report is mainly impractical theory that fails to zero in on the urgent, immediate problems.

"I think the report will die a natural death of public indifference."

The effort was not totally wasted, however, Charman said. A second volume of the report will contain background technical information that will be of lasting value. Volume one, with the list of recommendations, is almost a total waste of time.

By contrast, Charman said, a 27-page report on housing released last week by Recreation and Conservation Minister Sam Bawlf is an extremely valuable document.

"It gets right to the gut issues of housing. It shows the value of having someone in political life carry out a report rather than have it done by university theorists."

Charman said the value of the Bawlf report has been underrated by the community and unfairly attacked by municipal leaders.

The Bawlf report, in brief, urges changes in building codes to make better use of land space. It also urges a streamlining of municipal procedures to speed up the process of housing development.

He said he hoped municipal councils would put the Bawlf report on their agendas for discussion at an early date and accept some of the major recommendations.

Red tape at the municipal level is a major factor in housing construction delays and is forcing many developers to look outside British Columbia.

"In some places in the United States, approval is granted within 90 days of an application being made. Here it can take 12 months or more."

Charman said the problem is not unique to British Columbia. He has just returned from Alberta where real estate officials expressed similar concerns and noted that many Canadian developers are taking their money into the United States because investment opportunities are better and they face fewer delays at the local government level.

Glazier Denies Council Ignoring Springridge

Ald. Murray Glazier today denied that city council is ignoring the Springridge Neighborhood Improvement Program committee's proposals for housing development in the community.

He said council has not turned down the area NIP committee's suggestion that the housing program be undertaken by a special non-profit housing society, but is merely reserving that as a possible option for the future.

Glazier was responding to criticism last week from Springridge NIP committee chairman Richard Krieger, who charged that council had "disregarded" public opinion as expressed in a household survey.

Krieger's complaint centred on the deletion of two proposals from a report submitted to council last week.

One proposal was that a non-profit housing society, now established as an offshoot of the NIP committee, use $350,000 of the $1 million NIP allocation to Springridge for initiating a housing program.

The other advocated that this money be "recycled" into other NIP expenditures, including parks and traffic improvements, as housing development progressed and mortgage money became available from CMHC.

Glazier said nothing should be read into the fact that the two points were not specifically covered by last week's report, which was primarily concerned with allocating specific expenditure totals under five general headings.

And that was done, he stressed, strictly in accordance with the preferences expressed in the survey.

As for the principle of turning over NIP funds to a non-profit society, he said, "we may be attracted to their proposal or we may not be."

In considering this point, council will also have to decide on the respective merits of "entrepreneurs who will respond to proposal calls" and of housing co-operatives, Glazier explained.

He admitted some personal concern over the fact that the housing society includes several people who are or have been on the area NIP committee, and that the two entities are not "at arm's length."

He claimed this is not in accordance with NIP ground rules, which stipulate that as far as housing is concerned, program money is to be used to acquire land.

Glazier said it's regrettable that certain individuals in the Springridge area, who are a "legacy" from the local initiatives and other federal programs, tend to regard NIP as "a place to settle" and lose sight of the over-all aims of the program.

"They see this program as a power base, possibly, and some, unfortunately, even as an opportunity to employ themselves," he said.

"From time to time they lose the notion of a voluntary group acting in the interests of their community. They are very ambitious, aggressive people and the whole history of this thing has been one of confrontation with council."

Glazier said there was a clear warning some months ago from the senior governments that unless NIP "squabbling" in the community ceased forthwith the whole program would be cancelled.

ASK THE TIMES

Q. Would you please tell us the name of Hopalong Cassiday's horse . . . to settle a large argument? B.T.

A. Your argument will never be settled because Hopalong Cassidy, the stalwart western hero created by American writer Clarence Edward Mulford in 1907 had a number of horses, and none of them figured prominently in any of those tales of the old west.

Freebies Taboo For Police Here

Free coffee or meals at discount prices is taboo for Victoria-area policemen.

Police forces in Victoria, Oak Bay, Esquimalt and Saanich have a written policy or unwritten understanding that their members don't accept gratuities.

"The policy is that there is no such thing as something free," said Victoria Police Chief Jack Gregory.

"If somebody gives you something free, then they'll want something in return."

That appeared to be the approach taken by the other forces as well.

There is no written policy in Esquimalt, but a member of the force said it is generally agreed that for a policeman to accept anything free "is a dangerous thing."

"I haven't had a free coffee in years," said a member of the Oak Bay force.

The issue of whether policemen should accept free coffee or meals at discount prices has surfaced in Vancouver.

A candidate for civic election has questioned the ethics of policemen accepting restaurant freebies.

One report says on-duty, uniformed policemen in Vancouver get tea, coffee or milk on the house and meals at half-price when they stop at most drive-ins or all-night restaurants.

A random check of some restaurants in Victoria showed that only one had a policy of offering policemen discounts.

That was the Fat Cat restaurant at 622 Yates, until recently known as the Melrose Cafe.

Restaurant owner Eric Bullen said he will carry on the practice of offering policemen the same discount as old age pensioners—20 per cent off.

Asked about this offer, Chief Gregory said it had not been brought to his attention.

Douglas Lock, manager of Coffee Mac's at 617 Gorge said he has, on a quite a few occasions, offered to buy policemen coffee "but they refuse it."

arthur mayse

About That Notorious British Reserve

THE BRITISH ARE noted for their reserve, ho-ho, a fact impressed on us when we tumbled helter-skelter into a compartment on the train to Edinburgh. We had boarded at London's echoing Euston station with seconds to spare. Now, with considerable fuss and chatter, we stowed our bags in the overhead racks and settled into our seats.

The compartment had one other occupant, a middle-aged executive type who ignored us and our disorderly intrusion as if we didn't exist.

He sat primly with a folded newspaper on his knees, gazing into space as if secure in a private world from which visitors to his tourist-burdened island were barred. His shoes had a glassy shine. His conservative grey business suit and modest necktie hinted of Regent Street.

Clear of the station, the train gathered speed. The close-ranked chimney pots of outer London fled past us. We rolled smoothly through the ordered English countryside, past picturebook flocks of sheep in fields greening from the rains that broke the great drought.

Win and I were unabashedly excited. This, after all, was storied England, the land of our fathers, unfolding with its woods and pastures, its villages and streams before our eyes.

We glimpsed the windings of a little river, scarce more than a creek by Canadian standards, bordered by lush meadows.

"I'll bet there are trout in it!" I said.

The traveller in the seat opposite maintained his isolation. He might have been stuffed. This, I reflected, was the British reserve we'd heard so much about.

We spotted an ancient grey church on a skyline. Another red-brick village whipped past, with cauliflowers and Brussels sprouts in its tidy-tiny back gardens. The man across from us opened his London Times and immersed himself in it.

We broke off scenery-viewing to tackle a massive English lunch in the dining car, then hustled back to our compartment. The stuffed man lowered his newspaper. He gave us a warm smile.

"Well," he addressed us in Scots-accented tones, "are you enjoying your trip?"

Our surprise was absolute. The glacier had melted, the Sphinx had spoken. And that was only the beginning. For the next several hours we enjoyed the company of a travelling companion as good-humored, interesting and interested as anyone could wish.

He told us about himself. His job in distillery management (the yeast division, he specified with a twinkle) required him to spend much time away from his home near Edinburgh. So much, he added, that he had quite lost his Scottish accent.

Win and I exchanged glances. Then Win leaned to him.

"I'll tell you a secret," she said. "You haven't lost it!"

While the train raced on across the countries, we answered questions, including a puzzler that was to be repeated in chance encounters elsewhere.

We were from Canada — with a nod at the small red-enomeled maple leaf pins on our jackets — but were we real Canadians?

We were, I assured him, and had our passports to prove it. But the question, and the distinction implied in it, were never explained. It still puzzles us.

Presently another traveller sat himself down in our compartment. Abruptly as it had been lifted, silence descended once more, to be breached only by a pleasant "Good-bye" at Edinburgh.

"So much for British reserve," I said to Win as we pointed our noses toward Edinburgh's Mount Royal hotel — a comfortable haven with shops cannily rubbing shoulders at street level, reception desk on the second floor, and heated towel-racks in its bathrooms.

"He was Scotch," Win said. "Maybe that makes a difference." She added after a thoughtful moment, "Or maybe it's just that they have to size us up before taking a chance on us."

Be that as it may, we suffered from no lack of kindness as two Canadians footloose in Britain. It went beyond mere courtesy to the transient stranger.

Need directions in Canterbury? It wasn't enough that a shopkeeper should map our route in detail with a finger on his counter top. A dignified elderly customer hurried after us along a block and across a square to make sure we didn't take the wrong turning.

Misplaced in teeming London? "Haven't a clue," said the cheerful Cockney Saturday-nighting with his wife, "but we shall get you straightened away." And this they proceeded to do, with a "luv" for Win and a "mate" for me to speed us.

Wherever we rambled, we encountered this instinct for helpfulness. It warmed the heart and taught a lesson to be remembered when dealing with the bewildered tourist on our home turf.

TORONTO MARKET TRADING

In addition to Canadian Press stock reports, bond and mutual fund prices, market quotations also are supplied by the following firms or agencies: Investment Dealers' Association of Canada, Richardson Securities, Royal Bank of Canada, Pemberton Securities, A. E. Ames & Co., Annett Mackay Ltd., Bongard Leslie & Co. Ltd., and Vancouver Stock Exchange.

TORONTO 1:40 P.M. STOCKS
Distributed by CP
Toronto Stock Exchange—Nov. 8
Quotations in cents unless marked $. z—Odd lot. xd—Ex-dividend. xr—Ex-rights. xw—Ex-warrants. Net change is from previous board-lot closing sale.

Stock	Sales	High	Low	1:40 p.m.	Net Ch'ge
A and B					
A G F M	200	160	154	154	— 4
Abby Gln A	2100	56¼	6⅛	6⅛	— ⅛
Abitibi	1783	$10½	10⅛	10⅛	— ⅛
Acklands	500	$11¼	11½	11½	— ⅛
Acme Gas	4000	6	6	6	+ ⅛
Advocate	1000	270	270	270	—10
Afton Min	215	5⅞	6⅛	6⅛	— ⅛
Agnico E	13800	410	395	410	+20
Akaitcho	500	69	69	69	— 1
Albany	2500	27	27	27	— ½
Alt Energy	2085	$12	11⅞	11⅞	— ⅛
Alta Gas A	3268	$13⅛	13	13	— ⅛
Alta G F	200	$26⅛	26	26	
Alta Nat	700	$27¼	27¼	27¼	— ⅛
Alcan	4166	$24	23¾	23⅞	— ⅛
Algoma St	1959	$22	21¾	22	+ ⅛
AStel p	200	$26⅛	26⅛	26⅛	— ⅛
AlliCan B	1100	285	285	285	
Allarco Dv	100	$70⅛	10¼	10¼	— ⅛
Alliance B	250	425	425	425	
Alminex	2100	56⅛	6⅛	6⅛	— ⅛
Alumin f pr	100	$13	13	13	+ ⅛
Am Bonza	3750	5¼	5⅛	5⅛	— ⅛
Am Leduc	4000	7	7	7	
Andres W	100	58½	8½	8½	+ ⅛
Ang CT 4	100	$23½	23½	23½	
Ang CT 265	100	$27	27	27	— ⅛
Ang CT 315	400	$32½	32	32	— ½
Ang U Dev	2000	95	93	93	— 2
Aquitaine	700	$16⅛	16⅛	16⅛	
Arbor C	2000	75	75	75	+ 5
Argus B pr	100	$27½	27½	27½	— ⅛
Asamera	700	9	8⅞	9	
Asbestos	5750	$29	28½	28½	— ½
Aspc Porc	11100	50	50	50	
Atco A	6290	$12	12	12	— ⅛
Auric Res	666	23	23	23	+ 1
BC Sugar A	250	$21¼	21¼	21¼	—
BP Can	2100	$7⅛	7	7⅛	
Banister C	100	59	9	9	
Bank BC	243	$20½	20½	20½	
Bank Mtl	4995	$15¼	15⅛	15⅛	— ⅛
Bank N S	868	$43⅛	43¼	43¼	
Bankeno	1718	146	140	140	— 6
B Cdn Nat	200	$14⅞	14	14	— ⅛
Barlaco	1000	160	160	160	+ 8
Bary Expl	1000	60	60	60	— 3
Becker B p	200	5½	5½	5½	
Bell Canad	5043	$49⅛	49½	49⅜	— ⅛
Bell A pr	212	$49⅛	49¼	49¼	
Bell B pr	100	50	50	50	
Bell C pr	450	$25¼	25¼	25¼	— ⅛
Bell D pr	790	$50⅛	50¼	50⅛	— ⅛
Bell 2.28	1300	$27½	27¼	27¼	
Bell 1.80	400	$20½	20½	20½	+ ⅛
Bell Can W	4250	490	480	480	—15
Beth Cop A	405	$11¼	11⅛	11⅛	+ ⅛
Big Nama	10000	9	9	9	
Billtmo A p	200	250	250	250	—15
Block Bros	600	440	435	435	—10
Bombdier	231	7½	7½	7½	— ½
Bovis Cor	259	59	59	59	
Bow Valy	405	$20⅛	20¼	20⅛	— ⅛
Bow-m pr	250	$34	34	34	
Brador Res	500	280	280	280	— 1
Bramalea	125	56	6	6	— ⅛
Brameda	9280	115	113	115	+ 2
Brascan A	2555	$10⅛	10¼	10¼	— ⅛
Brenda-M	200	57	7	7	
Bridger	2250	5⅝	6⅛	6⅛	— ⅛
BCFP	1050	$23¼	23¼	23¼	+ ⅛
BC Phone	250	$13¼	13	13¼	
BCPh 4¼ p	210	$49½	49½	49½	
BCPh 1956	150	$49½	49½	49½	+ ⅛
BCP 10.16 p	100	$26½	26½	26½	+ ⅛
Broul Reef	500	21	21	21	+ 1
Brunswk	1452	5⅝	5	5⅛	+ ⅛
Bulora Cor	7000	13½	13	13½	+ 2
Burns Fds	407	$10¼	10⅛	10¼	
C					
CAE A	300	59	9	9	— ⅛
Cad-Fry	300	$10⅛	10⅛	10⅛	+ ⅛
Cal Pow A	750	$30⅛	30⅛	30⅛	+ ⅛
Cal P 4¼ p	22	$46½	46½	46½	
Cal P 9.80	25	$101½	101½	101½	— 1
Calvrt Dle	600	235	235	235	
Calvert	2000	12	12	12	+1½
Cam Mine	5000	26	25	25	— 1
Camflo	11540	9⅝	9½	9⅝	+ ⅛
Camp RL	8675	$23¼	23	23⅛	+1⅛
Campau A	500	430	430	430	+10
Can Cem A	844	59	8⅛	8⅛	— ⅛
CCe C p	223	$14	14	14	
CDC pr B	375	$99	99	99	+ ⅛
Can Malt A	2265	$19	18⅛	19	
C Nor West	1800	$7⅛	7¼	7⅛	— ½
C Pakrs C	2500	$18¼	18	18⅛	+ ⅛
Can Perm	100	$15¼	15¼	15¼	
CS Pete	12250	320	305	310	—10
Can Trust A	3000	$20	19⅛	20	
C Tung	900	460	450	460	+ 15
C Cabless	400	$15¼	15⅛	15⅛	
Cdn Cel	3400	$6¼	6⅛	6¼	
CC Man A	1500	$21	21	21	
C Ex Gas	21625	$5¼	5⅛	5⅛	— ⅛
C Found pr	200	$10⅛	10⅛	10⅛	+ ⅛
CGE	100	$23½	23½	23½	
CG Invest	200	$18⅛	18⅛	18⅛	+ ⅛
C Homesld	1200	$6	5⅞	5⅞	— ⅛
C Hydro	1225	$6¼	6⅛	6⅛	— ⅛
Cl Bk Com	1719	$25¼	25⅛	25⅛	— ⅛
CIL	200	$19½	19½	19½	
Cl Powr A	403	$15	15	15	
C Lencour	1000	7	7	7	
CLI Pete	16000	33	28	33	+ 6
C Malart	2000	25	25	25	— 1
C Mandir A	100	440	440	440	
C Marconi	900	385	370	375	—10
C Merrill	2900	$12	12	12	— ⅛
C Occdental	100	$15½	15½	15½	— ⅛
CP Inve	250	$18⅛	18⅛	18⅛	— ⅛
CP Inve pr	150	$36¼	36¼	36¼	
CP Ltd	14825	$16½	16⅛	16¼	— ⅛
C Resprve	2700	425	420	420	+ 5
Can Sup O	1350	$39¼	39	39	— ⅛
Can Tire A	100	540	40	40	+ ⅛
C Utilties	1250	$13	12⅞	13	+ ⅛
C Util w	500	425	425	425	
Candel Oil	100	$11	11	11	+ ⅛
Canron	250	$23¼	23	23	— ½
Cara	210	5⅝	5⅝	5⅝	
Carl OK	11500	274	270	270	+ 1
Carl A p	250	$21¼	21¼	21¼	
Carl B p	600	$26½	26⅛	26⅛	
Cassiar	410	5⅝	5⅛	5⅛	
Celanese	700	345	345	345	— 5
Celan 175 p	230	$16⅜	16⅜	16⅜	
Charter Oil	240	315	315	315	
Chieftan D	300	9⅝	9⅛	9⅛	
Chimo	700	93	93	93	— 2
Chrysler	2169	$18⅛	18½	18½	
CHUM B	200	57¼	7¼	7¼	— ⅛
Claiborne	1500	65	65	65	+ 5
Coch Will	4000	29	28	29	+ 3
Coldstm	11000	21	16	21	+ 1
Colgate Pamp	250	9	9	9	
Coles Book	250	59	9	9	
Cominco	725	$37⅛	37	37	— ⅛
Cominco A	150	$26⅛	26⅛	26⅛	— ⅛
Com Cap	100	355	355	355	— 5
Com Cap Tr	200	57⅛	7⅛	7⅛	— ⅛
C Holiday I	100	340	340	340	—10
Computel	100	57	7	7	
Coniagas	3800	78	74	78	+ 8
Con Chm A	500	57	7	7	
Con Bath A	545	$31½	31	31	— ½
C Bath 68 w	125	$13	13	13	+ ½
Con Bldg	2100	240	236	236	— 4
Con Pardy	1784	300	297	297	— 3
C Durham	2000	66	65	65	+ 2
C Marben	500	105	105	105	
C Morrisn	2000	165	160	160	—10
Cons Pipe	300	425	425	425	
Cons Prof	31629	19½	18	19	+ 2
C Rambler	700	126	126	126	— 9
C Rexspar	1000	85	82	82	— 1
C West P	100	150	150	150	
Con Distrb	1700	385	375	375	—10
Cons Gas	825	$12⅛	12⅛	12⅛	
Conwest	800	300	300	300	
Cop Fields	3200	160	160	160	— 3
Corby vt	500	$18	18	18	
Cornat Ind	1600	55	495	5	+ 5
Coseka R	4478	390	380	380	—10
Courvan	2250	5	5	5	
Craigmt	900	55⅛	5½	5⅝	— ⅛
Crain R L	100	59⅛	9⅛	9⅛	+ ⅛
Crwn Life	2289	$42⅛	42¼	42¼	— ⅛
Crush Intl	100	58½	8½	8½	— ⅛
Cuvier M	1000	64	64	64	
Cyprus	300	59	9	9	
D to G					
Dale-R	22	59	9	9	
Dalmy A	400	59½	9½	9¼	— ⅛
D Aragon	15000	15	15	15	— ½
Datline	2153	350	330	330	
Decca R	300	56⅛	6¼	6¼	— ⅛
D Eldona	11500	55	53	53	— 2
Denison	507	552	51¼	52	
Dicknsn	8750	405	390	405	+30
Discovry	2000	46	46	46	
Dist Tr A	400	55¼	5⅛	5¼	+ ⅛
Doman I	200	440	440	440	— 5
Dome	4351	542½	541½	542½	+2½
Dome Pete	527	536⅛	36¼	36⅛	— ⅛
D Bridge	5675	519⅛	19⅛	19⅛	— ⅛
Dofasco A	5400	526	25½	25½	— ⅛
Dom Store	225	$14⅛	14¼	14⅛	
D Textile A	600	58¼	8¼	8¼	— ⅛
Dontar	4340	$18⅛	18¼	18⅛	— ⅛
Dr Mc C A	200	$11¼	11¼	11¼	
Du Pont	100	$12⅜	12⅛	12⅜	+ ⅛
Dylex L A	100	56	6	6	
E-L Fin	100	56½	6½	6½	
East Mal	3150	180	168	180	+13
East Sul A	825	110	110	110	
Ego Mines	1500	50	50	50	
Electro A	600	385	380	380	+ 5
Electro p	250	547	47	47	
Emco	115	56	6	6	— ⅛
Emco w	100	175	175	175	+ 5
Falcon C	6000	56⅛	5⅝	6	
Falcon	940	$36¼	36	36¼	— ⅛
Fed Ind A	200	485	485	485	— 5
Fed Pion	1000	526	26	26	
Fields S	550	$9	8⅛	9	
Foodcrp Lt	500	375	375	375	
Foodex S	200	$5⅛	5⅛	5⅛	— ⅛
Ford Cnda	500	$90	90	90	
F Sea A pr	1100	$5⅝	5⅜	5⅜	— ⅛
F Season w	2200	43	43	43	
Francana	300	$6⅛	6⅛	6⅛	— ⅛
Fraser A	200	$22¼	22¼	22¼	— ⅛
GSW Cl A	200	$7⅛	7⅛	7⅛	+ ⅛
Galt Mal A	100	58	8	8	
Gaa Metr	600	56⅛	6⅛	6⅛	— ⅛
G Distrb A	4000	57⅛	7½	7½	— ⅛
GMC	210	568	68	68	
Genstar L	865	$22	21¼	22	+ ⅛
Genstar L w	100	57	7	7	
Gnt Mascf	1350	130	128	130	— 1
Giant Yk	1320	$7⅜	7⅛	7½	+1⅛
Gibraltar	1350	56	5⅞	5⅞	— ⅛
Goldgnd M	19000	29	27	28	+ 1
Gopodyear p	210	$30	30	30	
Gt Oil Sds	700	55⅛	5⅛	5⅛	
G L Nickl	2400	48	48	48	
GL Paper	505	$28⅛	28⅛	28⅛	
Gt W Life	500	$50	50	50	
Gt West S	1250	310	305	305	— 5
Greyhnd	400	$16	16	16	
Guar Trst	1450	55⅛	5⅛	5⅛	— ⅛
Gulf Can	1720	$25	24⅞	24⅞	— ⅛
Gulfstrem	17000	92	88	89	— 4
H to L					
Hambro C	7396	295	295	295	
H Group A	1000	335	330	335	— 5
Ham Tr	100	$15	15	15	
Hard Crp C	180	460	460	460	
Harlequin	200	$9⅛	9⅛	9⅛	— ⅛
Hawker A	505	5⅝	5	5	— ⅛
Holinger A	325	$33¼	33¼	33¼	+ ½
Homco A	100	110	110	110	— 1
Home A	2615	$25⅞	25	25	— ⅛
Hud Bay A	1055	$16¼	16	16	— ⅛
H Bay Co	2833	$15¼	15¼	15¼	
HB Oil Gas	725	$33¼	33	33	— ⅛
HB Oil G pr	100	$33	33	33	+ ½
Husky Oil	1895	$17⅛	17⅛	17⅛	— ⅛
Hydra Ex	2522	26	24	24	
IAC	750	$16¼	16¼	16¼	— ⅛
ITL Ind	200	110	110	110	
IU Intl	866	$11	11	11	— ⅛
IWC Com	2500	215	215	215	— 1
Imasco A	100	$23⅛	23⅛	23⅛	
Imp Oil A	12377	$20	19½	19¾	— ⅛
Imp Oil B	1230	$20	19¾	19¾	— ⅛
INCO A	11525	$31⅛	31¼	31¼	— ⅛
INCO B	440	$31½	31½	31½	
Indal	450	$14¼	14¼	14¼	— ½
Industmin	100	$10⅛	10⅛	10⅛	— ⅛
Inglis	100	$14	14	14	
Inland Gas	1070	59	9½	9½	— ⅛
Inland G p	100	$10	10½	10½	
Inter-City	2350	55⅛	5⅛	5⅛	— ⅛
Inter C B w	1100	295	295	295	
Intrmetco	1100	55¼	5¼	5¼	
IBM	34	$252	252	252	8
Int Mogul	100	292	292	292	
Int Mogul A	1400	$11¼	11	11	— ¼
Interpool	600	$12⅛	12¼	12¼	
Int Pipe A	1525	$14⅛	13⅞	13⅞	— ⅛
Ipsco	200	$12	12	12	
Inv Grp A	1040	56⅛	6¼	6⅛	— ⅛
Island Tel	100	$10⅛	10⅛	10⅛	
ISO	1500	102	102	102	
Ivaco A	200	57⅛	7⅛	7⅛	— ⅛
Jannock	412	56⅛	6¼	6¼	
Jannock B	218	$11¼	11¼	11¼	
Jelex	4000	6	6	6	— 1
Joliet	3000	8	8	8	
Kaiser Re	2350	$13⅛	13	13	
Kaiser wt	350	$10	10	10	
Kaps Tran	3000	64	60	60	— 3
Keen Ind	2450	44	44	44	
Keeprite B	1000	$10	10	10	
Kenting	575	$16⅛	16½	16½	— ⅛
Kerr A A	741	$13¼	13¼	13¼	— ⅛
Koffler A	100	480	480	480	+ 5
Labatt A	1194	$17½	17½	17½	
Lacana	7100	390	370	370	—20
LOnt Cem	350	325	325	325	— 5
L Shore	200	205	205	205	+30
Laurasia	2750	34	32	34	+ 2
Leigh Inst	18100	178	170	170	— 5
Levy A pr	300	56½	6¼	6¼	
Liberian	300	$15½	15½	15½	— ⅛
L L Lac	490	145	140	140	—15
Livingsto	200	$12¼	12¼	12¼	— ⅛
Lob Co A	420	410	410	410	
Lob Co B	400	395	395	395	+15
Lob Ltd Ap	230	$13⅛	13⅛	13⅛	
Lochiel	900	120	120	120	
Loeb M	1300	260	260	260	
Logistec A	100	215	215	215	+10
Lost River	800	225	220	220	— 5
Lyfton M	2330	30	30	30	
M to O					
MDS Helth	100	210	210	210	
MICC	12000	59	9	9	+ ⅛
MICC A	300	$25¼	25¼	25¼	— ⅛
Maclarn B	100	$34¼	34¼	34¼	— ⅛
MH Cable	300	$11	11	11	— ⅛
MB Ltd	2745	$22	21¾	21¾	— ⅛
Madelnec	8621	92	91	91	— ⅛
Magna Int	1500	17	17	17	
Magnetics	500	61	61	61	
Magnum	300	$22	22	22	
Maistic Wil	2400	175	168	168	— 7
Malartic	1500	70	69	70	+ 5
M Lf Mills	200	$28¼	28½	28¼	
Mrtme Ell A	165	$7¼	7¼	7¼	
Maritime	141	$18	18	18	— ⅛
Martim A p	100	$8	8	8	+ ⅛
Mar T B60	100	59½	9½	9½	+ ⅛
Markel E	100	475	475	475	+ 5
Martin B	12000	10	9½	10	+ 1
Mass Fer	6417	$23	22⅞	22⅞	— ½
Mas F B	500	$25⅛	25⅛	25⅛	— ⅛
Matgmi A	100	$16⅛	16⅛	16⅛	— ⅛
Mc Intyre	300	$30	30	30	— ⅛
McLaghln	4700	56⅛	5⅞	6⅛	— ⅛
Melcor	300	400	400	400	
Mentor	1400	125	122	125	+ 1
Mercantil	200	$16	16	16	
Merland E	5500	330	320	320	—10
Met Trust	115	$20	20	20	
Minri Res	700	170	170	170	
Molson A	1866	$17⅛	17⅛	17⅛	— ⅛
Molson B	216	$15⅝	15⅝	15⅝	+ ⅛
Montalc W	2100				
Moneca A	100	58½	8½	8½	
Mtl Trust	300	$12¼	12	12	— ⅛
Moore	4365	$34¼	34⅛	34¼	— ⅛
Multi-Ad	800	425	425	425	—10
Murphy	8200	56⅛	6¼	6⅛	— ⅛
Myrmar M	722	42	42	42	
NBU Mine	2800	174	161	161	—20
NSI Mark	5500	60	60	60	
Nat Pete	250	20	20	20	
Neonex	546	165	165	165	
NB Tel	621	$17⅛	17¼	17⅛	
NB Tel A p	300	$14¼	14¼	14¼	+ ¼
N Dimens	1000	39	39	39	
N Goldvue	5000	7	7	7	
N Provid D	8500	13	12	13	— ½
N York Oil	20192	65	55	65	+12
Ntld LP A	620	$11¼	11	11¼	+ ¼
Ntld LPP r	3070	13	13	13	+ ½
Ntld Tel	300	56⅛	6⅛	6⅛	
Newnor	5000	5	5	5	
Nick Rim	33000	10	10	10	— 1
Noble M	3000	39	37	37	— 5
Noranda A	10098	$34¼	34¼	34¼	— ¼
Norcen	2161	$11¼	11⅜	11⅜	— ⅛
Norcn 150	235	$19¼	19½	19¼	— ⅛
Norcen w	950	115	115	115	— 2
NC Oils	6400	57	6⅞	7	
Nor Tel	1856	$34	33½	33⅝	— 1¼
NTecm B w	400	$13½	13½	13½	— ¼
Northgat	1500	395	390	390	
Nu-Westgs	500	$10⅛	10⅛	10⅛	— ⅛
Nudlama	8250	20	17	20	+ 4
Nufort Res	256	14½	14½	14½	
Numac	500	$9⅛	9⅛	9⅛	
OPI Ltd	200	425	425	425	— 5
OSF Ind	430	320	320	320	
Oakwood P	1300	130	129	129	— 1
Obrien	14150	134	128	130	— 2
Ocelot A	100	58	8	8	— ⅛
Orelot B	11250	58	7¼	7⅛	— ⅛
Okanagan	200	55¼	5¼	5¼	+ ⅛
Ontario Tr	100	$10½	10½	10½	— ⅛
Orchan A	800	250	245	245	— 5
Oshawa A	2325	380	370	370	—10
Oshawa w	1700	6	6½	6¼	— ⅛
Oxford A	200	$10⅛	10⅛	10⅛	— ⅛
P to S					
Pac Pete	1100	$27½	27⅜	27½	+ ⅛
Page Pet	1300	270	270	270	— 5
Pamour A	5700	340	300	325	+30
PanCan P	800	$22¼	22¼	22¼	+ ⅛
Patino N V	216	$15½	15⅛	15⅛	+ ⅛
Pe Ben O	1400	220	210	215	— 6
Pembin A	100	335	335	335	—15
P-Depot S	150	425	425	425	—10
Petrol	4800	194	191	191	— 4
Peyto Oils	3040	435	430	435	
Pick Crow	2210	10	10	10	
Pine Point	620	$31⅛	31⅛	31⅛	+ ⅛
Pitts C	7000	440	440	440	
Place G	240	28	28	28	
Placer	544	$20½	20	20	— ⅛
Plysr 840	500	$24¼	24¼	24¼	+ ⅛
Pominex	1500	48	48	48	— 2
Pop Shops	733	55	485	485	—15
Pow Corp A	150	58¼	8¼	8¼	— ⅛
Pre Cable	250	59½	9¼	9½	— ⅛
Preston	292	$13½	13½	13½	+ ⅛
Price Co	3200	$12⅛	12⅛	12⅛	— ⅛
Provigo	500	58¼	8¼	8¼	— ⅛
Prov B Can	200	$12¼	12¼	12¼	— ½
Qasar Pet	1700	57	6¼	6¼	— ⅛
Que Man	3000	14	14	14	— 1
Que Sturg	43300	110	96	101	+11
Que Tel	100	$17¼	17¼	17¼	+ ⅛
Ranger	1025	$14⅛	14⅛	14⅛	— ⅛
Rank Org	1700	188	176	180	— 3
Rayrock	7000	61	60	60	
Redpath A	100	$26¼	26¼	26¼	
Redstone	1000	39	39	39	— 1
Reed Pap A	1100	$9⅞	9¾	9¾	
Reed Ostr A	100	56¼	6¼	6¼	
Revelstk	4400	56½	6⅛	6½	+ ⅛
Revnu Prp	10108	66	65	66	+ 1
Rileys D	700	85	85	85	+ 6
Rio Algom	182	$27⅛	27⅛	27⅛	— ⅛
R Little	225	145	145	145	
Rolland	200	470	470	470	+ 5
Roman	200	$17⅛	17⅛	17⅛	— ⅛
Rowyx Cor	3500	120	110	110	— 1
Rothman	100	$14¼	14¼	14¼	+ ⅛
Rothmn w	500	65	65	65	— 2
Royal Bnk	11863	$27¼	27¼	27½	— ⅛
Royal Tr A	731	$17⅛	17⅛	17⅛	
Russel H	400	59⅛	9⅛	9½	
Ryanbr	10000	4	3½	4	
Schneid p B	100	57⅛	7¼	7¼	— ⅛
Scot Lasal	100	230	230	230	—10
Scot York	500	165	165	165	— 5
Seagram	650	$22¼	22⅛	22⅛	— ⅛
Seaway pr	400	55¼	5¼	5¼	+ ⅛
Selkirk A	3900	$11½	11½	11½	+ ⅛
Shaw Pipe	100	445	445	445	—10
Shell Can	1085	$13⅛	13⅛	13⅛	— ⅛
Sherritt A	6237	56⅛	6¼	6¼	
Siebens	1400	$13¼	13¼	13¼	
Sigma	600	$18½	18¼	18½	+ ⅛
Silvmg	4000	26½	26½	26½	
Silverwd A	300	57⅛	7¼	7¼	+ ⅛
Simpsons	4367	55⅛	5⅝	5⅝	
Simpsn S	100	59⅛	9⅛	9⅛	— ⅛
Sklar M	4400	180	174	174	— 1
Sklar W	2600	75	75	75	
Skye Res	2300	420	415	415	—10
Skyline H	100	215	215	215	
Slater Sti	327	57⅛	7¼	7¼	
Sobey Stor	200	56½	6¼	6½	+ ⅛
Sogepet	1000	82	82	82	— 3
Southm A	600	$21	21	21	— ⅛
Spooner	1100	25½	25½	25½	—1½
St Brodcst	1725	58	7⅛	8	
Stelco A	23315	$24¼	24¼	24⅛	— ⅛
Steep R	505	181	181	181	
Strathm A	1700	70	70	70	
Sud Cont	5000	20	19	20	+ 1
Sullvan A	200	110	110	110	— 5
Sundale O	500	516	16	16	+ ⅛
Surpass C	800	190	187	187	—10
T to Z					
Tara	600	$15½	15½	15½	— ½
Teck Cor A	2380	485	480	480	
Teck Cor B	1366	435	425	425	
Teledyne	100	$5⅛	5⅛	5⅛	
Tex-Intl	2500	10	10	10	
Thom Enf	770	$24½	24¼	24¼	— ⅛
Txsglf	530	$31⅛	30⅛	30⅛	— ⅛
Thgm Ind	500	57⅛	7⅛	7⅛	— ⅛
Thom N A	100	$11½	11½	11½	+ ⅛
Toromont	2000	245	245	245

CAR SEATS, TOPS, AND CARPETING . . .
TOMMY'S INSTALLS THEM ALL

"Call Us For An Accurate Estimate"

TOMMY'S AUTO

383-8941
748 PRINCESS ST.
UPHOLSTERY LTD.
(Between Douglas & Blanshard, Enter from Douglas) 11-1

smooth local moving arrangements
and expert long-distance service
specializing in
DOMESTIC CONTAINER SERVICE
RELIABLE TRANSFER
Write or phone for free brochure: 400 Hillside Ave.
OF VICTORIA LTD. 388-6466
AGENTS FOR United Van Lines

CITY CLERK
for the
CITY OF VICTORIA

Salary Range: $24,456. - $29,316. per annum

Applications are invited from municipal employees who have considerable experience at a senior level in a Municipal Clerk's office or who have a good academic background, together with reasonable experience in administration, to be Clerk for the City of Victoria. The successful applicant will be responsible for the complete operation, supervision of staff in the City Clerk's Department, arrangements for special official functions, the maintenance of official records and documents and the conduct and procedures of municipal elections for the City of Victoria.

The successful applicant must have proven administrative background and experience and should have either completed the senior level in municipal administration conducted jointly by the Union of British Columbia Municipalities and the Department of Municipal Affairs, or be a university graduate with specialization in the area of administration with broad experience in a similar field.

A comprehensive fringe benefit program will apply, including a medical scheme, group life, sick leave, superannuation and other allowances. Applications in writing stating age, experience and qualifications will be received by the Personnel Director, City Hall, No. 1 Centennial Square, Victoria, B.C., as soon as possible.

11-6

Credit Foncier
Serving British Columbia since 1894
Assets in excess of $800 million

5-year Debentures
Min. amount $500
10%
Interest paid Semi-annually, Monthly (Min $5000) or Compounded and paid at maturity

10¼%
Interest paid Annually

Victoria: 1019 Blanshard
(604) 388-6601
Vancouver: 850 West Hastings St
(604) 681-5464
White Rock: 1463 Johnston Rd
(604) 531-7525
Vernon: 3105 — 34th Ave
(604) 542-4377
Long distance call us "collect"

Halifax Montreal Quebec Ottawa Toronto London Winnipeg Regina Saskatoon Edmonton Calgary Vernon White Rock Vancouver Victoria

Member Canada Deposit Insurance Corporation

10-4

With your brains and our money....

...you can put business plans into action. We can provide capital or equipment financing, and expert advice.

RoyNat
Business Financing
(604) 386-1344

Carter's Policy Uncertain

By PETER MILJUS
Washington Post

WASHINGTON — Part of the time on his way to the White House Jimmy Carter sounded like a traditional Democrat on economic issues, part of the time like a conservative Republican. The result is a degree of uncertainty about which way he will lead.

On the one hand, Carter has said his "first priority" as president will be to pump up the economy and drive down unemployment, now 7.8 per cent.

"For the near term, economic policy should be expansionary," he told the Democratic platform committee in June. He is also on record as favoring major new federal spending programs — national health insurance, welfare reform, counter-cyclical or anti-recession aid to cities.

Yet Carter also said during his campaign that he would balance the federal budget by fiscal 1981, four years from now; that he would defer new spending programs if that was the only way to achieve a balanced budget; and that he intended to keep federal spending at about 21 per cent of Gross National Product, which is about where it is now. He would not let the federal government grow relative to the economy as a whole, he said.

Carter can keep all these seemingly contradictory promises only if the economy recovers and grows much faster than it recently has. He is counting on such economic expansion to generate the extra government revenues he needs to carry out his spending plans. His economic advisers have told him this "growth dividend" could be as high as $60 billion by 1981, meaning he could increase spending that much over presently projected levels, or cut taxes, and still have a balanced budget.

That traditional Democratic emphasis on growth, however, involves Carter in another potential contradiction. He says it is possible to have sustained and rapid growth without renewed inflation. He does not say how he might make that happen.

His advisers say there is little immediate risk of renewed inflation because demand for goods and labor still is low. As to the somewhat longer run, Carter endorsed the idea of standby wage and price controls in the campaign, but quickly added, "My guess is that I would never use them."

A number of leading Democratic economists have suggested another possible approach — a kind of pact with labor, under which the government would cut taxes and labor in turn would reduce its wage demands. Carter himself has not mentioned this.

The president-elect's economic instincts will be put to an almost instant test when he takes office.

The Organization of Petroleum Exporting Countries is scheduled to meet Dec. 15 in the Persian Gulf sheikdom of Qatar to decide whether, when and how much to raise the world price of oil.

Experts think the decision will probably be a 10 per cent increase effective Jan. 1.

An oil price increase of that magnitude, if it comes, will plainly add to the rate of inflation, now about 5.5 per cent in the U.S.

It will also subtract from the strength of the economic recovery, in about the same way as a tax increase; it will reduce demand by draining off dollars that would otherwise be available to buy other goods and services.

And it will have important international consequences. While the United States will be hurt a little if oil prices rise, countries with weaker economies — Great Britain, Italy, most of the non-industrial world — will be hurt a lot. Some of these weaker countries may need financial help.

Carter will have to fashion a response to this probable price increase.

He will be responding at the same time to the two other things. First, the economy's report card for the fourth quarter of this year — the government's preliminary report on fourth-quarter Gross National Product and growth — will probably come out the same week Carter is sworn in. (Gross National Product is the market value of all goods and services Americans produce.)

The growth rate declined in the second and third quarters of this year, and the GNP report will tell Carter and his advisers whether it has revived or the economy needs new stimulus.

Second, Carter will have to tell Congress rather quickly on assuming office how he would like to change the federal budget president Gerald Ford will already have drawn up for fiscal 1978, the year beginning next Oct. 1.

Carter's probable response will be to propose some increased stimulus for the economy, for 1977 as well a 1978. His chief economic adviser during the campaign, University of Pennsylvania economist Lawrence R. Klein, has said the economy should have $10 billion to $15 billion in additional stimulus over the next year.

Whether, if he proposes it as expected, Carter will call for such stimulus in the form of a spending increase or a tax reduction is not yet clear. It is too far off to have been much discussed, much less decided.

That is even more true of the related questions: If a spending increase, spendink for what? If taxes are to be reduced, shoud the reduction be in the form of a one-shot rebate, as was down in 1975, or should it be a "permanent" tax cut?

Some Carter aides have said a one-shot reduction might be best, so as not to commit the new administration and use up any of that hoped-for $60 billion "dividend."

Carter also said during the campaign that he will send Congress a comprehensive tax reform proposal. But later he added, "I would not make any substantive changes in our tax law, or propose any as president, until at least a full year of very careful analysis." So tax reform will not be an issue right away.

THIEVES ARE THWARTED, thanks to television banking at this downtown Toronto branch of the Royal Bank. Customer Marilyn Byrne stands at counter. Teller's image is on TV screen.

Bureaucrats Carry Clout Says Miner

THUNDER BAY (CP) — An official of the Hudson Bay Mining and Smelting Co. Ltd. says the mining industry must develop better rapport with civil servants to gain more clout in the political arena.

General manager S. W. Harapiak of Flin Flon, Man., made the comment in a speech to a district meeting of the Canadian Institute of Mining and Metallurgy.

Harapiak said ties with the civil service are important, because this is where much of the legislation that affects the industry has its origin.

Paper Market Slumps

VANCOUVER (CP) — Industry spokesmen cite sluggish world markets, excessive inventories and currency problems in Britain for plans to cut pulp and paper production in B.C.

Some companies have reduced output to lower inventory, while others are contemplating plant shutdowns.

MacMillan Bloedel Ltd., the industry giant, has announced it is planning to shut its plants in Port Alberni, Harmac near Nanaimo and Powell River for an extended period over the Christmas and New Year holidays.

The company also will be closing plants in New Brunswick and Albama to reduce inventories.

George Flater, pulp and paper vice-president at B.C. Forest Products Ltd., says it appears that newspaper publishers in the United States were over-zealous in replenishing their newsprint supplies due to price increases and industry strikes in Canada last year and early this year.

He says that in August, September and October, the publishers let these inventories slump with the resultant easing of demand for B.C. newsprint.

He predicts a slow fourth quarter.

BCFP has slowed its Crofton newsprint plant about 10 per cent to 700 tons a day from 770 tons.

GLASS
GLASS
GLASS

VICTORIA GLASS
WINDOW REPAIRS
MIRRORS
388-4811 • 360 Bay • 388-4141
3-29

NOTICE TO WELDERS

The Welding Code Committee of British Columbia will accept briefs from interested parties concerning the training, testing and certification of welders in all sectors of the industry.

The purposes of the committee being to review and to update the welding regulations and to establish a province-wide training program which will satisfy the needs of the welder and of industry and to align them with the requirements of the various codes.

Please address all correspondence to.

The Welding Code Committee,
c/o Dept. of Public Works,
Boilers and Pressure Vessels Safety Branch,
501 West 12th, Avenue,
Vancouver, B.C. V5Z 1M6

NOTICE TO ALL WELDERS IN BRITISH COLUMBIA

Effective immediately the Procedure Test for the D.P.W. No. 1 has been changed to using E6010 or E6011 Electrodes for the first two passes.
The technique for the first two passes will be either Uphill or Downhill and the choice shall be stated on the application form. All succeeding passes shall be conducted in the Uphill fashion using E7018 Electrode.
All existing certificates shall remain in force until expiry date.

Welding Code Committee
c/o Boiler Inspection Branch
Department of Public Works
Safety Engineering Services Division
501 West 12th. Avenue, Vancouver, B.C.

TAX SHELTERS AVAILABLE NOW

- From our recent advertisements we have received information on a variety of rental accommodation tax shelter situations which are surplus to our clients' requirements.
- We offer these tax shelters to interested investors. Some may meet the needs of individual ownership, others are of such a size as to likely require syndication. All were built after November 18, 1974.
- Our investment staff has had considerable experience in the sale of both subsidized and non-subsidized multi-family dwellings and would welcome the opportunity to discuss your particular situation with you, and to prepare data, including 10- or 15-year projections, on suitable investments for review by your accountants—without obligation, of course.
- Top quality building management can be provided by our Property Management Department, headed by a Chartered Accountant, for those who do not wish to be involved directly in the day-to-day administration of the properties.
- You are invited to telephone H. E. Thorne, Director, Commercial Real Estate, for an appointment. Office—388-6691; Home—383-8684.

RIM ROBERTS INVESTMENTS & MANAGEMENT LTD.

Real Estate • Mortgages • Management
702-1175 DOUGLAS 11-6 Phone 388-6691

COUGAR COUNTRY

ORDER YOUR ALL NEW 1977
MERCURY COUGAR XR-7
IT'S LIKE NOBODY ELSE'S CAR

Cougar is more than ever one-of-a-kind car. V8 engine, select shift, automatic transmission, flight bench seats, radial white side wall tires and 15" wheels, Landau vinyl roof, louvered opera windows, electric rear defroster and more. (Not exactly as illustrated.) ..... SPECIAL $5995

SUBURBAN
Douglas at Saanich Rd. (DL. 00863A) 386-6131

A Sabbatical Year for Professionals

INTERNATIONAL DEVELOPMENT RESEARCH CENTRE

The IDRC offers ten awards for training, research or investigation to Canadian professionals/practitioners in 1977-78.

The Award

Stipend up to	$18,500
Travel costs for award holder and family	variable
Travel in the field up to	$ 1,000
Research costs up to	$ 2,000
and/or actual training fees	variable

The Candidate

1. The professional with no specific experience in international development, who wishes a year for training or personal study with a view to pursuing a career in this field.
2. The professional in the development field who wishes to improve skills or do personal research.

Applicants must be at least 35, Canadian citizens or landed immigrants with 3 years residence, and have 10 years professional experience.

Research and training areas

Any area dealing with international development, such as agriculture, nutrition, information, communications, population, health, social sciences, technology transfer, education, engineering, etc.

Tenure

To begin before January 1978 for one year only.

Application

Applications may be obtained from:

Research Associate Award
International Development Research Centre
P.O. Box 8500
Ottawa, Ontario, Canada
K1G 3H9

Forms must be submitted by February 15th, 1977.

Awards will be announced May 15th, 1977.

The International Development Research Centre is a corporation established by the Act of the Canadian Parliament, May 13th, 1970. The Centre also offers Research Associate awards for mid-career professionals from developing countries and for Ph.D. Thesis Research in the field of international development.

YOUR FAST AND FRIENDLY
COPY SERVICE
• WHITEPRINTING
• OVERSIZE COPIES
• REDUCTIONS
• SHORT & LONG RUN DUPLICATING
• XEROX COLOUR COPIES
Techline
COPY CENTRE LTD.
727 Johnson St.
382-8855
10-21

N-Waste Blast Story in U.S.S.R. 'Rubbish'

LONDON (Reuter) — Sir John Hill, chairman of the British Atomic Energy Authority, dismissed as science fiction Sunday claims by a Soviet disident that nuclear waste caused a disastrous explosion in the Soviet Union 18 years ago.

Sir John told the Press Association, the domestic British news agency, the allegations are "rubbish" and added: "I think this is a figment of the imagination."

He was commenting on an article in New Scientist Magazine last week by biocheminst Zhores Medvedev, who left the Soviet Union and is workin for the National Insitute of Medical Research here.

Medvedev said nuclear reactor waste buried in the Urals blew up like a volcano in 1958, spreading radioactive clouds for hundreds of miles, killing hundreds of people and giving thousands radiation sickness.

Sir John said that while the Soviets probably bury low-level nuclear waste, as does Britain and other countries, "this sort of waste has a very, very low activity and could not possibly give that sort of explosion."

Even if the Soviets had buried high-level waste, and Sir John said he does not believe they had, a sthey followed safety standards similar to those of other countries "it couldn't give that sort of explosion, nuclear or thermal."

He added that the British nuclear industry has a good idea of what has shappened in other countries, and there is no suggestion that such an incident took place.

Medvedev said in the same article that many of the best Soviet space scientists were killed in 1960 when a moon rocket exploded on the launch pad.

The Observer newspaper said Sunday that Soviet defectors and double agent Oleg Penkovsky had given British intelligence details of the rocket disaster in 1961, but his report had been skeptically received at the time.

"Our Time Works for You"
12
9
3
6
QUIET & PRIVATE
Two bedrooms. Immaculate home in an excellent Esquimalt area. Treed, 100 ft. wide lot. Loads of storage and parking. Immediate possession. MLS. No. 19271. Reduced Price $52,900.
Kent MacLeod
385-7721 595-4273
GARDNER REALTY LTD.
11-8

JACK MEARS'
FAVORITE HANG-UP
{SOLD!}
JACK MEARS
OAK BAY REALTY LTD.
Across Victoria
598-3321
Across Canada

Planning A Pleasant Afternoon?
EXPLORE ESQUIMALT
After shopping at the Plaza, possibly a dip in the Municipal Pool, or a call to the Public Library.
Call next door and consider carefree living at
JOFFRE MANOR
1121 ESQUIMALT RD.
20 CONDOMINIUM SUITES
Selling from $29,900 to $45,900
One, Two and Three Bedrooms
You may wish to round out the day with a snack at one of the restaurants, watch some curling or take in a hockey game. Bus Stop at Door or Parking at Rear.
CLARE BROCK will welcome you
1:30 to 8:30 daily except Sundays and Holidays
Phone 382-1832 or 598-3321
JACK MEARS OAK BAY REALTY LTD.

Pro-Nixon Rally Staged At Behest of Korean CIA

WASHINGTON (WP) — The South Korean Central Intelligence Agency requested the massive demonstrations that followers of evangelist Sun Myung Moon staged on Capital Hill in 1974 opposing the impeachement investigation of Richard Nixon, according to information received by Justice Department investigators.

According to informed sources in both justice and the state department, the FBI recently learned of secret intelligence reports that the KCIA asked Pak Bo Hi, a South Korean frequently in residence here who has been Moon's chief aide and translator, to arrange for the fervent pro-Nixon demonstrations at the capital by Moon's followers.

The information is being used by justice investigators to help determine Pak Bo Hi's to help determine Pak Bo Hi's role in an extensive effort by agents of the South Korean government to manipulate public opinion here and influence U.S. congressmen with cash, gifts and campaign contributions, according to informed sources.

The investigators are not now directly interested in other activities of Sun Myung Moon and his Unification Church, according to the sources.

According to U.S. intelligence information, Pak Bo Hi met in the "Blue House" presidential mansion in Seoul with South Korean president Park Chung Hee, Washington-based South Korean businessman Tongsun Park and KCIA officials in late 1970 to discuss plans for the influence-buying here.

In a recent statement he gave to reporters without allowing them to ask questions, Pak categorically denied that he had any role in this scheme or any connections to the KCIA.

According to an informed source within the South Korean Embassy here, embassy personnel believed that Pak's activities were directed from Seoul where Pak purportedly was close to both Park Chung Hee and high ranking KCIA officials.

The sources said that the South Korean Ambassador to the United States, Hahm Pyong-choon, was reluctant to get involved publicly with the Unification Church or make contact with Pak and Moon for fear of embarrassement.

As a result of Hahm's aloof attitude, according to the source, Pak dalt directly with Seoul. Hahm deeply resented both Pak's use of the Unification Church for political activities here and Park's ability to use KCIA communication lines to Seoul, the source said.

The KCIA probably chose to use Pak and the Unification Church to support Nixon, the source said, because they were sufficiently removed from the embassy to avoid embarrassment to the South Korean government.

Another reason for using Pak, the source added, was that Hahm was extremely optimistic until the very end about Nixon's chances of surviving the congressional impeachment inquiry.

Oak Bay Marine
ENCLOSED MARINE HEAD
21 FT. DIESEL
COMING NOV. 15th
11-8

DEVELOPMENT PROPERTY
—SAANICH—
Probably one of the best
Residential Areas in Saanich
Good Size Parcel
Water, Sewer and All Services
to the property
$770,000
Terms To Be Arranged
Please contact: VAUGHN L. THOMPSON
VICTORIA REALTY LTD.
Phone: 386-3585 or Res. 658-8541

OAK BAY TOWNHOUSES
1447 ST. DAVID ST.
Unsurpassed Design and Quality — Uniquely Different
OPEN TO VIEW MON.-SAT. 1:30-4:30 p.m.
Suite No. 2 Price Reduced From $75,000 to $69,000
1189 sq. ft. of living area. Living room with fireplace, dining room with patio off, 2 bedrooms, 1½ bathrooms, appliance equipped kitchen and laundry — back door for servicing.
Suite No. 5 $119,500
1733 sq. ft. of living area. Living room and den with fireplaces. Separate dining room, kitchen has nook. Two huge bedrooms. Kitchen and laundry fully equipped. 950 sq. ft. of carpeted balcony area.
SPECIAL APPOINTMENTS — 592-2407 ANYTIME
WHYTE & GOWER OAK BAY PROP. LTD.
2227 Oak Bay Ave.
"Victoria's Leading Condominium Brokers"
10-25

Nazi Supporters Mass at Rally

MANNHEIM, West Germany (Reuter) — About 800 Nazi supporters, many dressed in black shirts and wearing Hitlerian insignia, held a six-hour rally Sunday to honor Germany's Nazi war heroes.

Hundreds of police sealed off the red-brick social club where the rightist radicals gathered after 300 demonstrators paraded through the centre of Mannheim to protest the rally.

More than 100 demonstrators heckled the Nazi sympathizers when they arrived at the building in pouring rain, but dispersed when confronted by police. Two people were arrested outside the hall.

Attendants at the rally distributed literature praising Hitler and other German leaders of the Second World War and saying it is a myth that the Nazis were responsible for the extermination of six million Jews.

In West Berlin, police said they seized a bust of Hitler and a machine-gun in a raid on a flat where 13 people were planning to set up a neo-Nazi party.

They said that in the swoop Saturday night they also found Nazi literature, a loaded pistol, knives and clues suggesting the group was connected with Nazi organizations in another West German city and in the United States.

Police said the group planned to found a West Berlin branch of the outlawed National Socialist German Workers party and that investigations will continue.

Two of the 13, they added, will be charged with illegal possession of weapons.

Eleven were released after questioning.

a "QUIET" CONDOMINIUM
FERNHILL PLACE
614 FERNHILL PLACE, Esquimalt
FERNHILL PLACE
ESQUIMALT ROAD
ESQUIMALT SPORTS CENTRE
2 BEDROOM
$39,000-$48,900
OPEN DAILY
except Sunday
1 TO 6 P.M.
ROBERTS INVESTMENTS & MANAGEMENT LTD.
702-1175 DOUGLAS 388-6691
JOE MANTON
382-5211
11-4

LEASE A '77
MERCURY COUGAR XR-7
FOR ONLY
$146.00 per mo.
For 36 Months Plus Tax
SUBURBAN RENT-A-CAR
386-6131
3377 DOUGLAS

GOWARD DEVELOPMENTS LTD.
the Builders of Marifield Park and Clarence House
present
159 CLARENCE ST. TOWNHOUSES
OPEN ONLY ONE WEEK
and
ONLY THREE LEFT!!
See these beautifully designed and constructed homes
DAILY 1-5 P.M.
159 CLARENCE ST. AT SIMCOE ST.
Phone 386-1449

Trapezium Based Culture

LA PAZ (AP) — Archeologists have discovered the ruins of what they believe to be previously unknown culture that existed 500 years ago with an architecture based on the trapezium.

A trapezium has four sides but only two of them are parallel. Most modern architecture uses right angels.

"This is something completely new in archeology," said Carlos Ponce Sanjines, director of the National Institute of Archeology. "We've come across an extremely original form of architecture and we still don't know how it developed."

The discovery in a mountain jungle came when an expedition found the ruins of a citadel called Iskanwaya, the name given the culture that is possibly descended from the Tiahuanaco tribe, Ponce Sanjines said.

The Tiahuanaco, who lived on a plain about 45 miles north of La Paz, vanished about 800 years ago. Experts believe drought and resulting starvation brought about the Tiahuanaco demise.

12
9
3
6
Our Time Works For You
Beautiful ¼-acre property with well. 2 large bedrooms on main, 2 more down. Huge rec. and laundry area in full basement. Living room with floor-to-ceiling fireplace, separate dining room and large kitchen with built-in nook. Sale Price one week only. Reg. $53,00. NOW ONLY $49,900.
Ken Macleod
385-7721 595-4273
GARDNER REALTY LTD.
11-8

Village Oaks
LUXURY CONDOMINIUMS
2125 Oak Bay Ave.
Corner of Yale St.
OPEN MON.-SAT., 1:30-4:30
(EXCEPT HOLIDAYS)
The perfect location, outstanding amenities, quality construction, well-designed in-suite planning . . . all add up to a very special place to live.
2-Bedroom and 3-Bedroom Suites
Priced from $68,000
TRADE YOUR HOME
Special Appointments Call 592-2407 Anytime
Villa Royale
FROM $26,000
964 HEYWOOD
OPEN TO VIEW MON.-SAT.
1:30-4:30 (EXCEPT HOLIDAYS)
Retirement living, overlooking Beacon Hill Park, sauna, swirl pool, roof lounge, workshop, walk to town.
1 BDRM. $26,000
2 Bdrm. $32,500
(Leasehold interest)
Sales Office No. 116 382-1414
For Special Appointment
Call L. Hogarth
592-3537 or 592-2407 anytime.
Whyte & Gower Oak Bay Properties Ltd.
2227 Oak Bay Avenue
Wembley Manor
1665 OAK BAY AVE.
CONDOMINIUM HOMES
Open Mon.-Sat., 1:30-4:30
(EXCEPT HOLIDAYS)
Quality, comfort and convenience combine in this outstanding condominium building. Trade your home for the carefree life in a new condominium home.
2-Bedroom, 1½-Bathroom Suites
From $41,900
Special Appointments, 592-2407
Whyte & Gower Oak Bay Properties Ltd.
1260 Ryan
Prices from $49,900
3-BEDROOM, 3-BATHROOM
1260 RYAN STREET
OPEN MON.-SAT., 1:30-4:30
(EXCEPT HOLIDAYS)
Quiet and seclusion in the centre of the City . . . well-designed townhouses with fireplaces, appliances . . . and your own private landscaped courtyard.
Special Appointments
592-2407 Anytime
Whyte & Gower Oak Bay Properties Ltd.
2227 Oak Bay Ave. OPEN SUNDAY, BY BUILDER, 1:30-4:30
11-6

1019 McCLURE
. . . Conveniently located on a quiet tree lined street, just minutes from downtown. This small 13 unit condominium has all fully color co-ordinated corner suites with fireplaces. Three of the suites are large 1 bedroom variety, while 10 of the suites feature 2 bedrooms and 1½ baths. All of the suites are plumbed for washer and dryer.
The final touches in excellence are provided with the well decorated lounge and lobby areas and beautifully landscaped grounds.
FROM 47,500
OPEN HOUSE
MON. - SAT.
1:30 p.m.-
4:30 p.m.
CALL 598-3321
598-3344
JACK MEARS
OAK BAY REALTY LTD.
11-8

B.C. LAND & INSURANCE AGENCY LTD.
530 Broughton St. 388-5555
$61,500 — $61,500

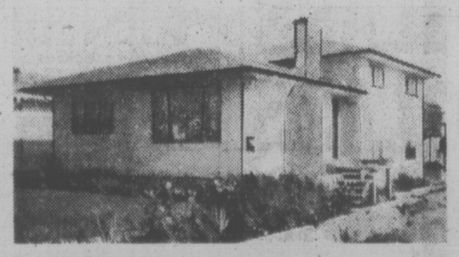

NEAR NEW AND WAITING
Conveniently located in Victoria and very fairly priced. 2-year-old split level 3-bedroom home in immaculate condition. Gourmet kitchen with loads of cupboards, beautiful nook and dishwasher. 3 bathrooms (2-pce. ensuite), living room-dining room with slate fireplace and wall-to-wall throughout. Immediate occupancy. "Yes, $61,500 asking." MLS 20255.
CHUMMY CRABBE 388-5555 479-7998
11-7

Logging Trucks Annoy Pt. Alberni Neighbor

PORT ALBERNI — Lawyer William Beckingham would like his next-door neighbor to move, but the issue is hung up on a zoning bylaw dating back to 1968 when Alberni and Port Alberni amalgamated.

Beckingham, who is constructing an eight-unit apartment building at Burke and Margaret streets on the city's north side, has complained to city council that a log transport company is still permitted to use a lot and lane next to his property "for parking six to eight logging trucks every night, repairing the vehicles and dumping refuse on the city lot, causing a very unsightly appearance."

"When I myself use the lane to park my car," he told council, "I am reminded by police that I am violating the law."

Ald. George McNight, in agreeing with Beckingham, said the case has been dragging on for years.

"I realize that this company was in operation at this location before the zoning bylaw was passed, but that was on the understanding that he (the owner) attempt to find new quarters.

"Not only has he not done so, but has an obvious disregard for the bylaw and has made no effort to keep his premises in good repair or stop littering the city property beside it with all kinds of refuse."

But when Ald. McNight moved that council "vigorously apply the law" to make it impossible for the company to continue operating, he was reminded by city manager Jim Sawyer that the economic development committee was carrying on conversations with the logging operation's owner to move to another location. This was as a result of the first complaint which Beckingham made to the city last spring.

Ald. Jim Robertson, chairman of the economic development committee, was absent from the latest council meeting and Ald. Byron Latham moved that McKnight's motion be tabled for a week until Robertson could report on the committee's progress.

Store Saved?

UNION BAY — A building where a reputed member of the Butch Cassidy gang met his match may be saved from the wreckers.

Destruction has been stopped of the Fraser and Bishop store, site of a 1913 gun battle between provincial police and pirates, and an unnamed buyer may use what remains to manufacture furniture.

Owner of the run-down frame building, Ernest Jensen of Jensen and Son Construction, has ordered suspension of wrecking until a final decision is made.

Henry Wagner, alias the Flying Dutchman, was the man supposed to have belonged to the Butch Cassidy gang of outlaws. He and an accomplice, Bill Julian, had been raiding several small communities by operating out of Lasqueti Island in a stolen motor boat.

But they hit the Fraser and Bishop store once too often. They had taken supplies from the store two or three times a year, so two new provincial police constables were called in to reinforce Big Mac McKenzie, the regular town policeman.

The new constables, named Ross and Westaway, avoided public contact with McKenzie but patrolled the town for about three weeks prior to the night of March 3, 1913.

It was dark and wet when Ross and Westaway noticed a light in the store. Entering from the post office door, the officers were met by gunfire and Westaway was hit and killed.

Wagner was hanged, ending the life of one of the last of the old-west desperadoes.

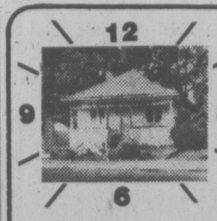

"Our Time Works For You"
$2,700. Down

2-bedroom suite with Victorian style living room. Beautiful wooden mantle over fireplace. Huge kitchen. PLUS small self-contained one-bedroom suite, $210 mo. In last 2 years new roof, wiring, plumbing, furnace, foundations and paint. MLS. Sale Price one week only. REG. $53,900. NOW ONLY $49,900.

KENT MacLEOD
385-7721 595-4273
GARDNER REALTY LTD.
11-8

GREEN ACRES

THE GREEN ACRES DYNAMIC DUO

LORNE PEASLAND 385-2026
BOB LANGTON 595-2067

DUNCAN $42,500
2-bedroom bungalow. Immaculate yard, newly paved dead-end street. 12x17 living room. New carpet, 100 AMP. service, copper plumbing, insulated. A charmer to see. Drive by 1040 Chaster, get qualified and call.

3 LOTS $28,500
Fully underground serving on very attractive cul de sac in Brentwood. 7,500 sq. ft. each. A very nice area.

$45,000
Well renovated, 2-bedroom bungalow. New bath, tiles, cushion floor, new cabinets, old brick wall in kitchen. New wall-to-wall carpet in bedrooms. Heatilator fireplace in very large living room. Oak floor.

SIDNEY CO-OP
Deluxe 2-bedroom co-op condominium in Spanish style building. A corner suite including fridge and stove, large living room. Master bedroom has walk-in closet.

BRENTWOOD $69,900
Make him an offer! Over 1300 sq. ft. Brand new quality built home. Many, many extras including floor-to-ceiling slate fireplace, water views. Only 1 block to Brentwood Bay. 3-piece en suite in large master bedroom. Slate front. Eating area in kitchen with custom cabinets.

WASHER, DRYER, FRIDGE, STOVE AND FREEZER!
And that's not all you get for $64,500. A 10,000 sq. ft. lot, large rec. room, extra parking and carport besides the garage. 4 bedrooms, kitchen with eating area. Attractive living room and dining room, plaster walls and more. 3 blocks from new Spectrum School on good street.

The Hillshire

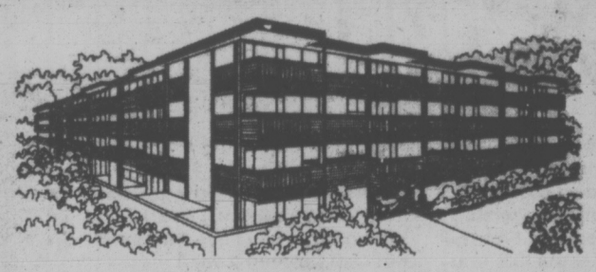

quality condominium built by Reeson and Pinch Homes Ltd.

DO IT NOW!
BUY INTO
VICTORIA'S FASTEST SELLING CONDOMINIUM

If you're thinking of buying, look over the Hillshire. The suites are quality constructed and are priced as low as $29,900.

FEATURES INCLUDE:
- Central location on major bus routes
- Exceptionally large kitchens (many with eating areas).
- Games Room. Hobby Room
- Elevator
- Across from the Hillside Mall
- Close to Camosun College
- Sun drapes
- Marble vanity tops
- Colored appliances: Dishwasher, Refrigerator and Stove included
- 1 Year Builder's Warranty
- Several floor plans from which to choose
- Financing available to approved purchasers

LOCATED AT 1525 HILLSIDE AVENUE
OPEN FOR VIEWING
MONDAY TO SATURDAY 10 A.M. TO 6 P.M.
KNOWLES REALTY LTD. 384-8101
FOR SUNDAY VIEWING PHONE ANY OF THESE NUMBERS
595-3022, 592-6372, 656-5235, 385-9921, 595-4094
11-6

KNOWLES REALTY LTD.

GRAND OPENING

you can own your own 3 BEDROOM HOME for as little as $297.37*

*TO QUALIFIED PURCHASERS
FIGURE INCLUDES MORTGAGE, PRINCIPAL, INTEREST & ESTIMATED TAXES & GOVERNMENT ASSISTANCE.
PER MONTH

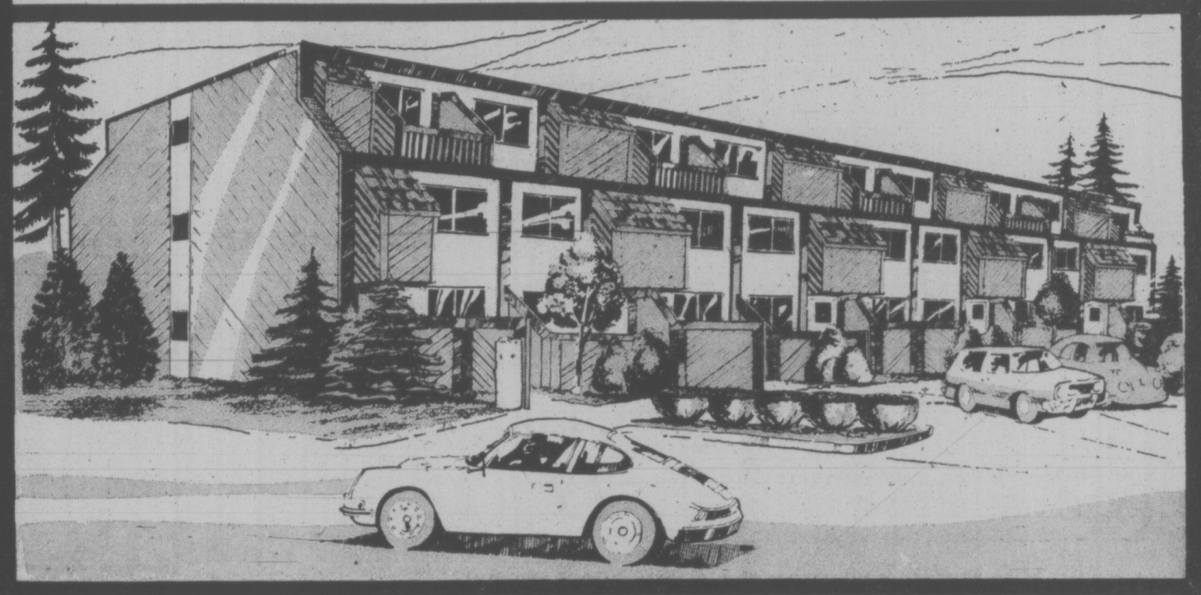

FROM $1,250 DOWN*
*WITH B.C. GOV'T GRANT

8% mortgages

* ADJACENT TO PUBLIC TENNIS COURTS
* AND MAJOR PARK
* PUBLIC SCHOOL WITHIN 2 BLOCKS
* 1 SHORT BLOCK TO WATERFRONT

FOR FURTHER INFORMATION PLEASE CALL

GERRY LLOYD
BLOCK BROS. 477-1841
RES. 479-4105
SALES OFFICE, 383-8911

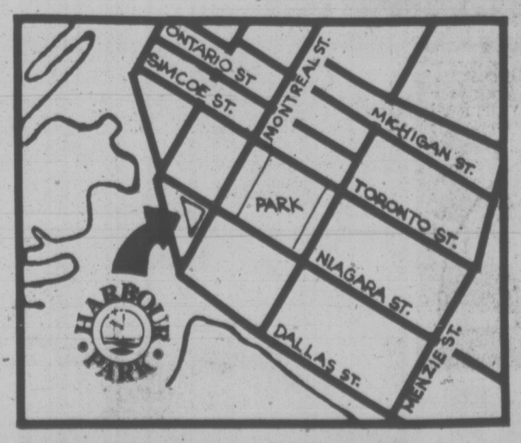

LOCATION - CORNER OF MONTREAL & NIAGARA STS. JAMES BAY

HARBOUR PARK

OPEN: MONDAY TO SATURDAY
MON. TO SAT.
NOON TO 6 P.M.

DAON

FOOTBALL FIGURES

CANADIAN LEAGUE
(FINAL STANDING)
Eastern Conference

	G	W	L	T	F	A	P
Ottawa	16	9	6	1	411	346	19
Hamilton	16	8	8	0	269	348	16
Montreal	16	7	8	1	305	273	15
Toronto	16	7	8	1	289	354	15
Western Conference							
Saskatchewan	16	11	5	0	427	228	22
Winnipeg	16	10	6	0	384	316	20
Edmonton	16	9	6	1	311	367	19
B.C.	16	5	9	2	308	336	12
Calgary	16	2	12	2	316	442	6

SASKATCHEWAN 23, CALGARY 31
First Quarter
Cal—TD Burden 1 run (McFall convert) 5:08
Cal—TD Burden 1 run (McFall convert) 12:38
Second Quarter
Cal—FG McFall 37 1:22
Cal—TD T. Forzani 11 pass from Hufnagel (McFall convert) 4:50
Sask—TD Campana 72 pass from Lancaster (Macoritti convert) 5:49
Cal—FG McFall 15 9:52
Sask—Single Macoritti 39 13:22
Third Quarter
Sask—TD McGee 4 run (Macoritti convert) 5:59
Sask—FG Macoritti 37 14:46
Fourth Quarter
Cal—FG McFall 24 6:21
Cal—Single McFall 39 9:11
Sask—TD Petterson 37 pass from Lancaster (Macoritti convert) 10:46
Sask—Single Macoritti 65 10:49
Sask—TD Dawson 3 pass from Lancaster (Macoritti convert) 15:00

Saskatchewan	0	8	10	15—33
Calgary	14	13	0	4—31

	Sask.	Cal.
First downs	25	14
Yards rushing	139	166
Yards passing	303	148
Net offence	431	285
Passes made-tried	20-41	11-22
Interceptions	1	2
Punts-average	7-44	11-42
Fumbles-lost	5-3	0-0
Penalties-yards	7-40	9-93

Individual
Rushing: Sask—McGee 16-114, Molnar 7-23; Cal—Burden 24-148, Hufnagel 3-12.
Receiving: Sask—McGee 4-57, Campana 2-83, Dawson 5-45; Cal—Armstead 2-50, Burden 4-30.

TORONTO 14, HAMILTON 23
First Quarter
Ham—TD Edwards 100 punt return (Clark convert) 3:36
Second Quarter
Ham—TD Edwards 2 run (Clark punt) 2:02
Ham—Single Clark 26 4:51
Ham—FG Clark 32 9:30
Third Quarter
Ham—FG Clark 20 1:25
Tor—TD Tufford 18 pass from Ealey (Andrusyshyn convert) 3:39
Tor—TD Tufford 40 pass from Ealey (Andrusyshyn convert) 14:58
Fourth Quarter
Ham—Single Clark 94 6:15
Ham—Single Clark 51 10:34

Toronto	0	0	14	0—14
Hamilton	7	11	3	2—23

Yardsticks	**Tor**	**Ham**
First downs	21	15
Yards rushing	129	80
Yards passing	290	175
Net offence	401	233
Passes made-tried	17-34	14-27
Interceptions	0	3
Punts-average	8-27	10-49
Fumbles-lost	3-2	1-0
Penalties-yards	11-100	9-70

Net offence is yards passing plus yards rushing, minus team losses such as yards lost on broken plays.
Individual
Rushing—Toronto, Ealey 11 for 97, Lumsden 5 for 22; Hamilton—Edwards 19 for 51, Santucci 5 for 18.
Pass receiving—Toronto, Charuk 5 for 101, Tufford 3 for 74; Hamilton—M. Harris 2 for 49, Skolrood 2 for 22, Edwards 3 for 32.

SATURDAY
OTTAWA 17, MONTREAL 26
First Quarter
Ott—TD Green 50 pass from Clements (Organ convert) 4:38
Second Quarter
Mtl—TD Rodgers 17 pass from L. Smith (Sweet convert) 2:29
Mtl—TD Agnsley 52 pass from Wade (Sweet convert) 5:00
Ott—Single Organ 49 8:21
Mtl—FG Sweet 26 12:58
Third Quarter
Mtl—TD Dalle Riva 15 pass from Wade (Dattilo run failed) 6:34
Mtl—FG Sweet 44 10:41
OTT—TD Green 3 run (Holloway run) 14:59
Fourth Quarter
Ott—Single Organ 44 9:21

Ottawa	7	1	8	1—17
Montreal	0	17	9	0—26

	Ott	Mtl
First downs	17	23
Yards rushing	63	91
Yards passing	179	286
Net offence	180	377
Passes made-tried	12-16	22-32
Interceptions	1	2
Punts-average	4-39	4-44
Fumbles-lost	2-1	4-4
Penalties-yards	20-161	11-94

INDIVIDUAL
Rushing: Ottawa, Green 12-37, Palazeti 2-22; Montreal, Hopkins 18-68, Dattilio 2-23.
Receiving: Ottawa, Gabriel 5-74, Green 2-35, Foley 2-31; Montreal, Rodgers 8-42, Aynsley 4-143, Dalla Riva 4-55, Hopkins 4-34.

WINNIPEG 23, B.C. 17
First Quarter
B.C.—FG Passaglia 37 5:01
B.C.—TD Strickland 4 run (Passaglia convert) 10:39
Second Quarter
Wpg—TD Beaird 32 pass from Brock (Ruoff convert) 6:20
B.C.—FG Passaglia 17 11:48
Wpg—FG Ruoff 37 13:20
Wpg—TD Brock 1 run (Ruoff convert) 14:41
Third Quarter
B.C.—Single Passaglia 37 9:57
Fourth Quarter
B.C.—FG Passaglia 24 1:06
Wpg—FG Ruoff 40 14:21
Wpg—FG Ruoff 45 7:27

Winnipeg	0	17	0	6—23
B.C.	10	3	1	3—17

	WPG	B.C.
First downs	15	25
Yards rushing	90	219
Yards passing	181	180
Net offence	226	391
Passes made-tried	18-25	14-35
Interceptions	2	1
Punts-average	10-42	9-44
Fumbles-lost	2-1	2-1
Penalties-yards	5-45	7-108

Individual
Rushing: Winnipeg, Beard 18-78, Washington 4-17; British Columbia, Strickland 17-97, Cassata 8-76.
Receiving: Winnipeg, Washington 7-47, Scott 4-50; British Columbia Sciarra 4-65, Savio 3-36.

NATIONAL LEAGUE
AMERICAN CONFERENCE
Eastern Division

	W	L	T	F	A	Pct.
Baltimore	8	1	0	278	149	.889
New England	6	3	0	221	164	.667
Miami	5	4	0	179	160	.556
Buffalo	2	7	0	161	182	.222
NY Jets	2	7	0	76	235	.222
Central Division						
Cincinnati	6	2	0	192	102	.750
Pittsburgh	5	4	0	226	116	.556
Cleveland	5	4	0	175	215	.556
Houston	4	5	0	149	162	.444
Western Division						
Oakland	8	1	0	195	184	.889
Denver	5	4	0	225	126	.556
San Diego	4	5	0	181	191	.444
Kansas City	3	6	0	178	277	.333
Tampa Bay	0	9	0	88	232	.000

NATIONAL CONFERENCE
Eastern Division

Dallas	8	1	0	210	119	.889
St. Louis	7	2	0	214	173	.778
Washington	6	3	0	178	165	.667
Philadelphia	3	6	0	121	176	.333
NY Giants	0	9	0	79	184	.000
Central Division						
Minnesota	7	1	1	196	109	.833
Detroit	4	5	0	178	135	.444
Chicago	4	5	0	155	144	.444
Green Bay	4	5	0	152	202	.444
Western Division						
Los Angeles	6	4	1	176	106	.813
San Francisco	6	3	0	197	110	.667
New Orleans	2	7	0	158	216	.222
Atlanta	2	7	0	100	183	.222
Seattle	2	7	0	148	262	.222

New England 20 Buffalo 10
Miami 27 NY Jets 7
St. Louis 17 Philadelphia 14
Oakland 28 Chicago 27
Green Bay 32 New Orleans 27
Pittsburgh 45 Kansas City 0
Dallas 9 NY Giants 3
Cleveland 21 Houston 7
Minnesota 31 Detroit 23
Denver 48 Tampa Bay 13
Baltimore 37 San Diego 21
Washington 24 San Francisco 21
Seattle 30 Atlanta 13

Tonight's Game
Los Angeles at Cincinnati

CANADIAN JUNIOR
Hamilton 23, St. Vital 8 (Hamilton wins Eastern Canada final).

CANADIAN COLLEGIATE
B.C. 36, Saskatchewan 10
Acadia 19, St. Mary's 14
Western 28, Wilfrid Laurier 14
Ottawa 22, Bishop's 20

U.S. COLLEGIATE
California 7, Washington 9.
Harvard 20, Pennsylvanie 8.
Texas Tech 14, TCU 10.
N. Hampshire 31, Rhode Island 6.
Penn St. 41, N. Carolina St. 20.
Miami Ohio 31, W. Michigan 0.
UCLA 46, Oregon 0
Washington St. 29, Oregon St. 24
Utah 34, New Mexico 31
Yale 39, Princeton 7
Southern Cal 48, Stanford 24
New Mexico St. 26, Wichita St. 6
Arkansas 7, Baylor 7
Houston 30, Texas 7
Rice 41, Southern Methodist 34
Alabama 28, Louslana State 17
Georgia 41, Florida 27
Georgia Tech 23, Notre Dame 14
Kentucky 14, Vanderbilt 0
Maryland 21, Cincinnati 0
Mississippi State 28, Auburn 19
North Carolina 38, Clemson 23
Tennessee 21, Memphis State 14
Virginia 21, Lehigh 20
Virginia Military 20, Citadel 14
Wake Forest 38, Duke 17
Brown 35, Dartmouth 21
Colgate 24, Bucknell 13
Columbia 25, Cornell 17
Connecticut 40, Boston U. 11
Delaware 63, Davidson 0
Maine 21, Northeastern 20
Massachusetts 21, Holy Cross 14
Navy 27, Syracuse 10
Pittsburgh 37, Army 7
Rutgers 34, Louisville 0
Michigan State 23, Indiana 0
Minnesota 38, Northwestern 10
Missouri 16, Colorado 7
Nebraska 14, Oklahoma State 10
Ohio State 42, Illinois 10
Ohio U. 31, Bowling Green 26
Oklahoma 49, Kansas State 20
Purdue 16, Michigan 14
Temple 31, Drake 7
Wisconsin 38, Iowa 21

BILL SHOEMAKER
. . . big money weekend

It's Youth . . . and Old Bill

Times News Services

Youth had his fling in Washington, D.C., while "Old Bill" did his thing on the other side of the country.

Youth, the glamor boy of racing on both sides of the Atlantic, won the prestigious Laurel International by 10 lengths.

Bill Shoemaker, 45, rode a pair of winners at California's Santa Anita track to enjoy the richest weekend in his long riding career.

Shoemaker rode Pelinore to victory Saturday in the $350,000 Champions and then came back Sunday to score with Irish-bred Habitony in the $132,150 Norfolk Stakes for two-year-olds.

The total purses of Shoe's two victories was $319,290, of which the jockey collects 10 per cent or $31,929. Sunday's win was No. 7,151 (with 687 in stakes races) for the world's winningest jockey.

After winning the Laurel, Youth had a date with Elizabeth Taylor but he kept the movie actress waiting while the stewards decided whether to take the victory away.

They didn't, and France had its fourth consecutive International victory and its second consecutive one-two-three sweep. On My Way II finished 10 lengths back and a nose in front of Ivanjica.

All three French standard-bearers are American-bred and the winner is American-owned.

"When Youth takes the lead he kinds of waits for horses a bit," said jockey Sandy Hawley of Mississauga, Ont., referring to a traffic problem in the upper stretch which led to an inquiry by the stewards and a foul claim by Alfred Gibert.

"When he took the lead he swerved in and got to within three feet of him (On My Way II)," said Hawley. "I don't think he bothered him," added the jockey who whipped left-handed to straighten Youth for his winning run.

Effervescing was scratched a few hours before post time, leaving the United States without a representative for the first time in the 25-year history of the race.

Youth, winner of the Canadian International Championship Stakes in his first North American start two weeks ago at Toronto, ran the 1½ miles in 2:46 1-5, earned $100,000 for Texas oilman Nelson Bunker Hunt and paid $5.60, $4 and $3.

Third behind On My Way II was Noble Dancer II of Norway, followed by Rose Bowl of England.

Squash Title To Puddicome

VANCOUVER (CP) — Bob Puddicombe defeated top-seeded Rich Fleming 11-15, 15-6, 15-10, 16-18, 15-5 Sunday to win the all-Vancouver final of the men's singles event in the Pacific Northwest squash championships.

Mark Alger of Tacoma, Wash. defeated Dave Cox of Victoria for the men's B title.

NHL SUMMARIES

NHL
Patrick Division

	G	W	L	T	F	A	P
NY Islanders	14	10	2	2	53	30	22
Philadelphia	15	7	6	2	54	47	16
Atlanta	16	6	7	3	49	54	15
NY Rangers	15	6	7	2	61	56	14
Smythe Division							
St. Louis	14	9	5	0	50	50	18
Chicago	16	7	8	1	56	57	15
Vancouver	16	5	10	1	40	63	11
Minnesota	15	4	10	1	39	68	9
Colorado	15	4	10	1	36	49	9
PRINCE OF WALES CONFERENCE							
Adams Division							
Boston	14	11	3	0	60	44	22
Buffalo	13	7	5	1	39	33	15
Toronto	15	5	7	3	55	58	13
Cleveland	14	4	7	3	45	47	11
Norris Division							
Montreal	16	12	3	1	85	36	25
Los Angeles	17	8	5	4	60	51	20
Pittsburgh	15	4	6	5	47	60	13
Detroit	13	4	7	2	36	39	10
Washington	13	3	8	2	32	55	8

NEXT GAMES: Tuesday — Detroit at N.Y. Islanders, Montreal at St. Louis, Vancouver at Washington.

VANCOUVER 1, BOSTON 3
First Period
No scoring.
Penalty—Fortier Vcr 10:49.
Second Period
1. Vancouver, Lever 6 (Walton, Oddleifson) 4:19
2. Boston, Hagman 1 (Milbury) 12:46
Penalty—Grisdale Vcr 7:51.
Third Period
3. Boston, McNab 13 (Doak, Schmautz) 18:14
4. Boston, Sheppard 9 (Park) 19:51
Penalties—None.
Shots on goal by

Vancouver	5	7	3	—15
Boston	11	6	9	—26

Goal—Ridley, Vancouver; Gilbert, Boston.
Attendance—10,641.

MINNESOTA 1, WASHINGTON 4
First Period
1. Washington, Bailey 2 (Monahan, Charron) 1:10
Penalties—Hicke Min 2:44, Stewart Wash minor, major, Ahrens Min major 5:23, Smith Wash 7:54, Young Min 15:06, Labre Wash 18:03, Smith Min 19:11, Minnesota bench 20:00.
Second Period
2. Washington, Monahan 7 (Meehan, Lynch) 0:30
3. Washington, Lalonde 2 (Lane) 8:23
Penalties—Reid Min major 0:30, Stewart Wash 15:00, O'Brien Min 19:05.
Third Period
4. Washington, Charron 9 (Monahan) 5:06
5. Minnesota, Hogaboam 4 (Hicks, Eriksson) 14:24
Penalties—Bennett Wash 0:28, Bennett Wash major, game misconduct, Younghans Min double minor 3:47, Jensen Min 10:36, Green Wash 17:23.
Shots on goal by

Minnesota	6	3	9	—18
Washington	6	9	8	—23

Goal—Smith, Minnesota; Low, Washington.
Attendance—7,218.

PHILADELPHIA 3, BUFFALO 5
First Period
1. Buffalo, Luce 3 (Robert, Stanfield) 16:39
Penalties—Korab Buf 5:13, McIlhargey Pha 14:51.
Second Period
2. Buffalo, Lorentz 6 (Spencer, Savard) 12:29
3. Philadelphia, Kelly 5 (Joe Watson, Holmgren) 19:18
Penalties—McIlhargey Pha major, Richard Buf double minor 0:23.
Third Period
4. Philadelphia, MacLeish 11 (Dornhoefer, Lonsberry) 2:24
5. Buffalo, Savard 3 3:43
6. Buffalo, Perreault 6 (Guevremont, Martin) 5:27
7. Philadelphia, Leach 4 (Clark, Goodenough) 9:51
8. Buffalo, Luce 4 19:09
Penalties—Korab Buf 8:22, McIlhargey Pha 12:58.
Shots on goal by

Philadelphia	11	7	10	—28
Buffalo	8	14	13	—35

Goal—Parent, Philadelphia; Desjardins, Buffalo.
Attendance—16,433.

PITTSBURGH 2, LEVELAND 2
First Period
1. Cleveland, Figler 3 (Sabourin, Merrick) 6:25
Penalties—Frig Cle 2:50, Smith Cle 10:29, Stacknouse Pgh 13:22.
Second Period
2. Pittsburgh, Gilbertson 2 (Stackhouse, Schock) 6:48
3. Pittsburgh, Pronovost 5 (Apps, Corrigan) 10:19
Penalties—Malone Pgh 16:10, Schock Pgh 19:45.
Third Period
4. Cleveland, Maruk 9 (MacAdam) 2:01
Penalty—Gardner Cle 7:05.
Shots on goal by

Pittsburgh	3	6	11	—20
Cleveland	10	6	10	—26

Goal—Wilson, Pittsburgh; Simmons, Cleveland.
Attendance—4,617.

ATLANTA 0, DETROIT 0
First Period
No scoring.
Penalty—Mulhern Atl 15:21.
Second Period
No scoring.
Penalties—Maloney Det, Cameron Det, Bowness Atl 7:37, Shand Atl 12:21, Bloom Det 16:26, Cameron Det 19:01.
Third Period
No scoring.
Penalties—Gibbs Atl, Harvey Det 5:05, Vail Atl 8:05.
Shots on goal by

Atlanta	6	8	9	—23
Detroit	8	10	8	—26

Goal—Myre, Atlanta; Giacomin, Detroit.
Attendance—8,810.

COLORADO 3, CHICAGO 2
First Period
1. Chicago, Rota 7 (Martin, Mulvey) 9:23
Penalties—Redmond Chi, Cairnes Col 3:06, Shanahan Col 8:20.
Second Period
2. Colorado, Dean 1 (Bocha, Edur) 0:33
Penalties—Pratt Col 4:58, Marks Chi 10:04, Tallon Chi 12:41, Russell Chi 14:14, Campbell Col 19:00.
Third Period
3. Colorado, Andruff 2 (Edur, Plasse) 6:00
4. Chicago, Harrison 2 (Russell, Koroll) 11:08
5. Colorado, Paiement 6 (Dupere) 12:33
Penalties—Pratt Col, Mulvey Chi 4:16, Campbell Col 9:18, Campbell Col, Daigle Chi 14:40.
Shots on goal by

Colorado	9	15	10	—34
Chicago	4	10	13	—27

Goal—Plasse, Colorado; Esposito, Chicago.
Attendance—10,500.

SATURDAY
TORONTO (2) — Pat Boutette, George Ferguson; ST. LOUIS (3) — Red Berenson 2, Gilles Marotte. Attendance: 15,171.
CHICAGO (3) — J. P. Bordeleau, Alain Daigle, Rick Bowman; MONTREAL (11) — Steve Shutt 3, Guy Lafleur 2, Yvon Lambert 2, Larry Robinson, Mario Tremblay, Pete Mahovlich, Reiean Houle. Attendance: 17,032.
MINNESOTA (2) — Glen Sharpley, Tim Young; N.Y. ISLANDERS (5) — Denis Potvin 2, Bob Nystrom 2, Lorne Henning. Attendance: 14,865.
N.Y. RANGERS (3) — Don Murdoch, Ron Greschner, Steve Vickers; LOS ANGELES (3) — Marcel Dionne 2, Neil Komadoski. Attendance: 12,784.

SPORTS MENU

TONIGHT

SOCCER
7 and 9 p.m. — Greater Victoria High School League semi-finals; Oak Bay vs. Spectrum, Reynolds vs. Mt. Douglas; Royal Athletic Park.

HOCKEY
7 p.m. — South Island Junior "B" League; Juan de Fuca Gulls vs. Fuller Lake Flyers, Juan de Fuca Arena.
8:15 p.m. — South Island Big Six League, Western Home Buckaroos vs. Victoria Athletics, Memorial Arena.

BASKETBALL
7 and 8:30 p.m. — Victoria Senior "B" Men's League; Victoria Athletics vs. Stevens Interiors, James Bay Athletic Association vs. Trilec Installations; Victoria High School.

TUESDAY

BASKETBALL
9:30 p.m. — Victoria Senior "B" Men's League, James Bay Athletic Association vs. Oak Bay, Lambrick Park Junior High.

HOCKEY
8 p.m. — Western Canada League, New Westminster Bruins vs. Victoria Cougars, Memorial Arena.
7:15 p.m. — South Island Junior "B" League, Saanich Braves vs. Victoria Rays, Pearkes Arena.
8:30 p.m. — South Island Big Six League, Victoria Maple Leafs vs. Lake Cowichan Lakers, Esquimalt Sports Centre.

WHA SUMMARIES

East Division	G	W	L	T	F	A	Pts
Quebec	13	10	3	0	70	45	20
Cincinnati	15	8	5	2	81	60	18
New England	11	5	5	1	34	38	11
Birmingham	15	5	9	1	56	68	11
Indianapolis	12	4	7	1	33	54	9
Minnesota	15	3	10	2	39	57	8
West Division							
Winnipeg	14	9	5	0	71	40	18
San Diego	14	7	5	2	52	48	16
Houston	15	7	6	2	50	45	16
Phoenix	14	7	7	0	53	72	14
Calgary	13	6	6	1	45	41	13
Edmonton	13	5	8	0	37	53	10

NEXT GAMES: Tuesday — Birmingham at Quebec, New England at Winnipeg, Indianapolis at Houston.

EDMONTON (2) — Rick Morris (3rd and 4th); WINNIPEG (5) — Dan Labraaten (4th and 5th), Ulf Nilsson (8th and 9th), Lyle Moffat (2nd). Attendance: 7,405.

NEW ENGLAND (2) — Mike Rogers (2nd), Al Hangsleben (2nd); CALGARY (4) — Wayne Connelly (2nd), Rick Sentes (4th), George Morrison (1st), Peter Driscoll (3rd). Attendance: 4,156.

INDIANAPOLIS (0); SAN DIEGO (3) — Brent Hughes (1st), Andre Lecroix (5th), Kevin Devine (4th). Attendance: 3,151.

PHOENIX (3) — Bob Liddington (7th and 8th), Robbie Florek (12th); MINNESOTA (1) — Reg Adduono (3rd). Attendance: 8,824.

SATURDAY

WINNIPEG (3): Ulf Nilsson (7th), Perry Sullivan (4th and 5th), CINCINNATI (7): Jacques Locas (8th, 9th and 10th), Rich Leduc (8th), Dennis Abgrall (8th), Frank Hughes (2nd), Rick Dudley (7th). Attendance: 12,630.

BIRMINGHAM (5): Paul Henderson (4th and 5th), Jean Luc Phaneuf (2nd), Jeff Jacques (3rd), Gavin Kirk (8th), QUEBEC (6): Real Cloutier (16th and 17th), Charles Constantin (3rd), Serge Bernier (13th), Paulin Bordeleau (16th), Marc Tardif (9th). Attendance: 8982.

HOUSTON (1): Terry Ruskowski (8th), SAN DIEGO (4): Gary Veneruzzo (11th), Joe Noris (7th), Norm Ferguson (7th), Wayne Rivers (4th). Attendance: 6543.

PRO BASKETBALL SCORES

Atlanta 107, Cleveland 97.
Detroit 115, New Orleans 107.
Portland 119, NY Knicks 93.
Los Angeles 107, Kansas City 96.
Seattle 98, Philadelphia 91.

SATURDAY
Cleveland 101, NY Nets 93.
Buffalo 117, Houston 102.
Detroit 110, Atlanta 105.
San Antonio 113, Indiana 94.
Washington 109, Boston 103.
Denver 105, Milwaukee 103.
NY Knicks 112, Golden State 111.

• 7 ONLY TO CHOOSE FROM •
1976 FORD F150 PICKUPS WITH DELUXE CANOPY

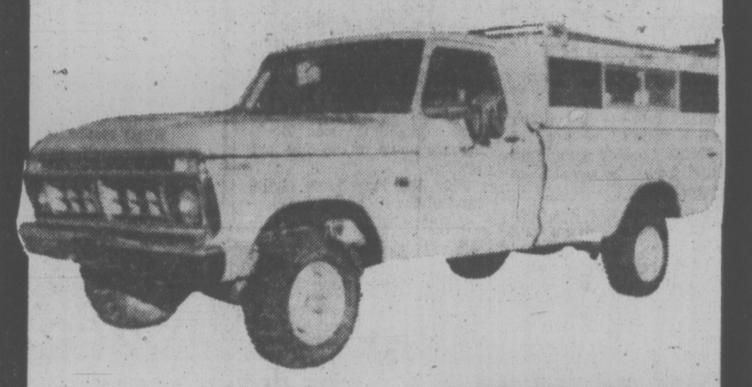

4-wheel drive, V8 engine, power steering, power brakes, radio, low mileage, these units carry balance of new car warranty.
SPECIAL $6295
PETER POLLEN FORD
YATES AT COOK (D.L. D00745A) 384-1144

MONTREAL.
The earliest nonstop.
9:00 a.m. daily from Vancouver.
Plus 4 other direct flights every day.
Convenient connections from Victoria.

Orange is Beautiful.
CP Air

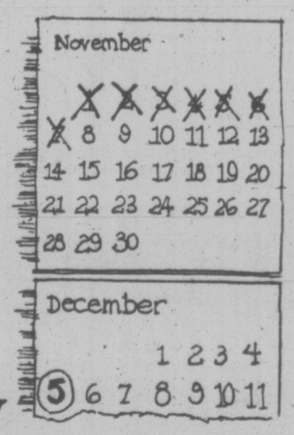

Sunday is too late!

Sunday, December 5th, 1976 is one day too late for you and a friend to save $125. each on a 1 year membership at European Spa Fitness Centres. Join people like you who want to get in shape and have fun doing it.

Don't miss out! Bring a friend and each save $125. (Shortest membership available is $250. for 1 year) Get in shape and save money too. Call for your 2 for 1 membership tonight before 10 p.m.

Vancouver
5655 Cambie St. 266-2371
2405 W. Broadway 736-9688
Burnaby
5500 Kingsway 435-3385
New Westminster
7155 Kingsway 526-9787
Middlegate Shopping Centre
North Shore
3751 Delbrook 985-3148
Richmond
641 A Buswell 278-9796
Surrey
14863 - 108th Ave. 581-1104
Riverside Shopping Centre
Victoria
1570 Hillside 595-5252
Nanaimo
775 North Terminal 754-2355

You'll find someone like you at the Spa.
Call right now
European Spa Fitness Centres

CHECK & COMPARE

Bel-air
Orange Juice
Frozen Concentrate
16⅔-fl.-oz. size ..... 59¢

Busy Baker
Graham Wafers
For Cheesecake or Snacks.
13½-oz. Package..... 69¢

Lucerne
Ice Cream
Assorted Popular Flavours 2-litre ctn. $1.38

Cheddar Cheese
Safeway Medium Random Cuts ..... 10% off Reg. Price

Apricot Halves
Brentwood Standard 14 fl. oz. Tin ..... 2 for 79¢

Grapefruit Juice
Taste Tells Natural Pink From Concentrate 48 fl. oz. tin ..... 49¢

Stewed Tomatoes
or Whole Four Star 14 fl. oz. tin 2 for 69¢

Rice Krispies
Kellogg's Brand 17-oz. Pkg. ..... 98¢

Margarine
Blue Bonnet Easy to Spread Economical ..... 3-lb. pkg. $1.39

Peanut Butter
Empress Old Fashioned 32-fl.-oz. Jar $1.39

Mouthwash
Colgate 100 New 500-ml. Bottle $1.69

Work Socks
Safeway Brand Men's Pair $1.39

Acrylic
Pop 'n' Yarn
Assorted Popular colours. 4-oz. Skeins ..... 99¢

Town House
Vegetable Soup
Serve Piping Hot 10 fl. oz. tin ..... 5 for 95¢

Christies
Oreo Biscuits
Cream Filled Chocolate Biscuits 450-gr. Package ..... 99¢

★ Mixed Vegetables ★ Green Beans ★ Corn ★ Peas ★ Peas and Carrots
Bel-air Fancy Frozen ..... 5-lb. bag $1.99

Win "a New Look for Your Kitchen"
It's the SAFEWAY-STANDARD FURNITURE Contest
Enter with these products: Sunlight Liquid or Powdered Detergent, Blue Bonnet Margarine or Chipits, Post's Grape Nuts Flakes, Lysol Spray, Purex 4-roll Bathroom Tissue, Scotties Hanki-Pak, Sun-Rype Juices, Hunt's Tomato Paste, Mott's Clamato Juice.

Cat Food
Miss Mew Assorted 6-oz. tin ..... 5 for $1.00

Assorted Juices
Sun-Rype ★ Apple ★ Orange ★ Grapefruit. 10-oz.... 2 for 39¢

"Dial C-FAX 1070 Radio for full details"

★ Hovis ★ Stoneground ★ Pumpernickel ★ Harvest Rye
Skylark Bread Sliced 16-oz. Loaves ..... 2 for 89¢

Whole
Frying Chicken
Frozen Panco Grade ..... A lb. 79¢

Frying Chicken Breasts
Tray Pack Frozen .. $1.29 lb.

Central America
Bananas
5 lbs. $1.00

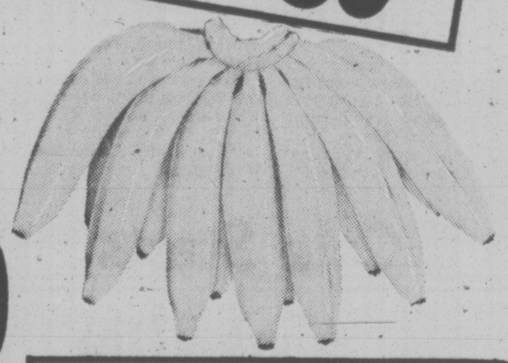

Texas or California
Cucumbers
No. One Grade ..... 33¢ lb.

Savoy Cabbage
B.C. Grown. No. 1 Gr. ..... 2 lbs. 33¢

Boiler Onions
B.C. Grown. No. 1 10-lb. Bag 89¢

Ground Beef
Regular Quality
lb. 69¢ 10-lb. pkg. $6.50

Round Steak or Roast
Mature Beef Boneless Full Cut Grade ..... A LB. $1.69

Side Bacon
In the Piece Fletchers Cry-O-Vac All Cuts lb. $1.48

Bologna in the Piece
Fletchers Slice and Serve Cry-O-Vac ..... lb. 69¢

Local Grown
Spartan Apples
Commercial Grade ..... 4-lb. cello 69¢

★ Bok Choy ★ Sui Choy
B.C. or California Grown ... 2 lbs. 49¢

Rockfish Fillets
From Local Waters Frozen. Pan Fry ..... lb. 79¢

Prices Effective:
Tues. to Sat.
Nov. 9th to 13th
In Victoria and Sidney Regular Safeway Stores
Sales in Retail Quantities Only

Japanese Oranges Now Available at Safeway Stores

SAFEWAY

CANADA SAFEWAY LIMITED

'Ronnie Roughrider' Does It Again

By The Canadian Press

Saskatchewan Roughriders needed a last-play touchdown Sunday afternoon to win first place in the Western Football Conference and Ron Lancaster, as usual, provided it.

The veteran quarterback threw a three-yard scoring pass to Rhett Dawson with time elapsed in the fourth quarter for a 33-31 triumph over Calgary Stampeders, who led 24-0 in the second quarter before Lancaster got his offence unwound.

The victory moved Saskatchewan into first place and left Winnipeg Blue Bombers and third-place Edmonton Eskimos to contest a sudden-death semifinal next weekend in Winnipeg. Saskatchewan has the homefield advantage in the final.

Winnipeg gained second place Saturday by holding on for a 23-17 victory over British Columbia Lions, who had a first down at the 11-yard line as time ran out.

The Bombers finished with 10 wins and six losses after winning only one of their first five games.

Only 14,469 fans, the smallest crowd in two years, watched the grim Winnipeg struggle at Empire Stadium in Vancouver while a crowd of 27,188 watched Lancaster's brilliant last-half demonstration.

The final games meant little to either B.C. or Calgary but both took first-quarter leads and gave the playoff teams all they could handle. Winnipeg was down 10-0 in the first quarter.

The Roughriders scored their last two touchdowns despite the loss of wingback Tom Campana and defensive back Paul Williams. Campana's injury was diagnosed as either a fractured ankle or pulled ligaments, likely to keep him out for the season, while Williams sprained his ankle and should be fit for the final.

Lancaster started the Roughrider rally with a 72-yard touchdown pass to Campana in the second quarter. He also threw 37 yards for a touchdown by Leif Petterson. Molly McGee ran four yards for the other touchdown. Bob Macoritti completed scoring with four converts, two singles and a 37-yard field goal.

Willie Burden had his most productive game this season for Calgary, rushing for 148 yards and scoring two one-yard touchdowns. Tom Forzani took an 11-yard pass from John Hufnagel for the other touchdown and Cyril McFall ad 13 points on three field goals, a single and three converts.

Steve Beaird scored for the Bombers on a 32-yard pass from starting quarterback Ralph Brock, who scored on a one-yard plunge. Bernie Ruoff kicked two fourth-quarter field goals for the margin of victory. He also had another field goal and two converts and won the WFC scoring title.

B.C.'s touchdown was a fouryard run by Mike Strickland. Lui Passaglia converted it and kicked three field goals and a single.

Passaglia was involved in the most controversial play of the game when he took Ruoff's kickoff and punted it back. Ruoff ran out of bounds at his 21 with 96 seconds left in the first half.

A pass-interference call against Barry Ardern gave Winnipeg a first down at the fouryard line and Brock scored before the half ended.

B.C. coach Cal Murphy said the call would have worked if Passaglia had run further before kicking.

Second-string quarterback Harry Knight came off the bench after Brock was injured and led Winnipeg in the fourth quarter. Coach Bud Riley said his team played poorly despite the victory.

"It's hard to keep them up for every game."

Saskatchewan created most of its difficulties with first-half errors. A fumble and two pass interceptions led to Calgary's first 17 points and prompted head coach John Payne's concern.

"Whether they were uptight or not I don't know, but for a first-place football team at this time of the season, it was just too many mistakes."

Calgary's interim head coach, Joe Tiller, said he was confident the defensive team would halt Lancaster's final drive because "we were playing good defence."

Dawson, top WFC receiver this season, said the winning pass was perfect. "It was as if somebody laid a loaf of bread in my arms."

ATTACK ON OFFICIALS MARS JUNIOR CONTEST

KAMLOOPS (CP) — Kelowna Buckaroos defeated Kamloops Braves 5-2 Sunday night in a British Columbia Junior Hockey League game marred by a brawl at the end of the first period and an attack on the officials.

Kelowna forward Rob Neeld, protesting a game misconduct assessed against him at 12:59 of the third period for abusive language, hit referee Eric Reimer with his stick, ripped the shirt of linesman Brian Sarnecki and punched linesman Dale Cassell in the face.

The attack came as Neeld was skating off the ice. He also was one of the participants in the brawl at the end of the first period when he and Jim Crosson of Kamloops tangled as the teams were leaving the ice.

The result was fighting majors to the combatants plus game misconducts and minor penalties to Kelowna goalie Randy Struch and forward Bill Audycki and Braves' goalie Ken McNabb and Scott Rauch.

There was a total of 112 minutes in penalities in the game, 70 to Kelowna.

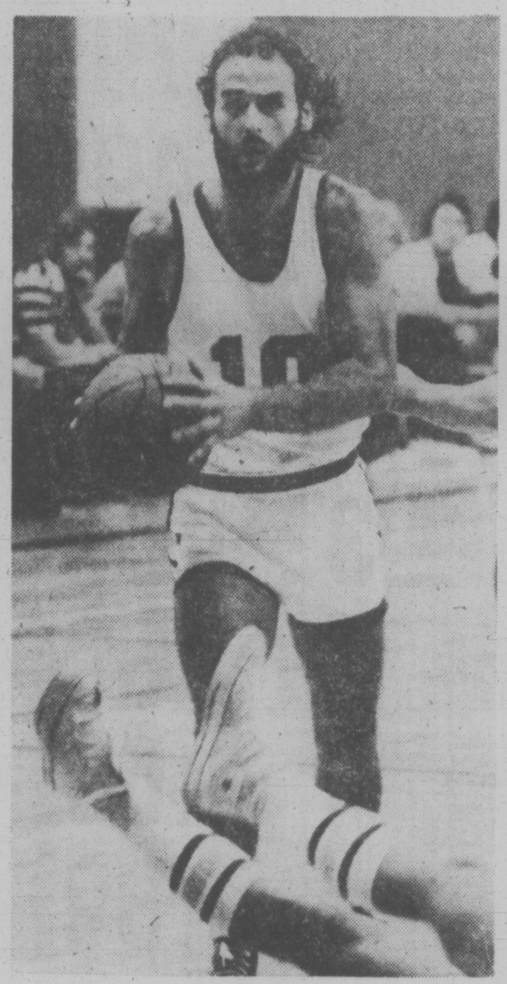

FEET BELONG to member of University of Victoria Vikings who has fallen on back, leaving open path for Bill Robinson (10) of Victoria Scorpions during exhibition basketball game at UVic. Robinson scored 16 points Saturday as Scorpions clipped Vikings 77-71 after losing Friday contest to university crew. (John McKay photo)

Everything Falls in Place —Argos End Up in Cellar

It has been said that tradition must be served and nobody works harder at serving it than Toronto Argonauts.

For the third season in a row, Hamilton Tiger-Cats brought the Argonauts' season to a frustrating finish, dumping them into the Eastern Football Conference basement.

Everything had to fall into place for the Argos to finish last in the EFC for the 13th time in 21 seasons. Montreal Alouettes had to upset Ottawa Rough Riders and Toronto had to lose to Hamilton.

Everything did fall into place.

The Alouettes, cheered on by an Olympic Stadium crowd of 61,950, beat the first-place Riders 26-17 Saturday. That left Montreal with the final playoff spot unless the Argos managed to tie the Ticats.

The rebuilt Tiger-Cats took care of that when they entertained a sellout crowd of 35,394 at Hamilton's Ivor Wynne Stadium by beating the Argos 23-14.

The weekend's action left Hamilton in second place and Montreal third. It also left questions about the future of Toronto coach Russ Jackson and running back Anthony Davis.

Club president Bill Hodgson said after Sunday's loss he was going away for a week to mull over his team's failure this Canadian Football League season.

"After the Grey Cup, we'll sit down and reappraise the entire situation. Something is wrong."

Jackson, who has three years to go in a five-year contract with the Argos, said: "When you lose like this you have to sit down and recollect what happened."

Davis, who carried the ball only once and was thrown the ball only three times, said he was not happy.

"I must be the highest-paid decoy in pro football. Why pay me that kind of money ($1 million over five years) and give me the ball only four or five times a game?"

It was a former Toronto head coach, Bob Shaw, who built Hamilton back into a contender. Hired as general manager in the off-season, Shaw found himself back coaching when George Dickson was fired after a disastrous start.

Jimmy Edwards returned a first-quarter punt for Hamilton's first touchdown and the Ticats had an 18-0 lead by the half. In the last two minutes, they snuffed out any lingering Toronto hopes when Larry Brune and Lewis Porter intercepted passes in the end zone.

The Argos had a big edge in total offence, but lost the ball three times on interceptions and twice on fumbles. The Ticats had no turnovers.

At Montreal, quarterback Sonny Wade ignored his aches and pains to guide the Alouettes into the playoffs. Playing with sore ribs, a banged-up knee and a stiff shoulder, he threw two touchdown passes and connected on 20 of 29 pass attempts for 261 yards.

Flyers Hit Doldrums

By The Canadian Press

Nobody can pinpoint what's wrong, but so far this seasor Philadelphia Flyers look like shadows of their former selves.

Whether it's because of old age, complacency or the departure of Dave Schultz, the Flyers are having their problems.

They have lost three road games in a row to teams they should have beaten, they're surrendering more than three goals a game and they have won only one more National Hockey League game than they've lost.

Their losing streak reached three games Sunday night when they dropped a 5-3 decision to Buffalo Sabres.

"We're just not playing well," says captain Bobby Clarke, who has been struggling himself. "We're giving up too many goals."

Goalie Bernie Parent, who missed most of last season after winning the Vezina Trophy in each of the previous seasons, has a more specific explanation:

"We're not playing 60 minutes. We might need a lot more concentration."

In other NHL games Sunday, Atlanta Flames and Detroit Red Wings played to a rare scoreless tie, Colorado Rockies upset Chicago Black Hawks 3-2, Boston Bruins beat Vancouver Canucks 3-1, Washington Capitals topped Minnesota North Stars 4-1 and Pittsburgh Penguins tied Cleveland Barons 2-2.

The Flyers have only seven wins in 13 decissions and allowed 47 goals in 15 starts this season.

Don Luce scored twice for the Sabres, who got their goahead goal from Andre Savard and the winner from Gil Perreault. Jim Lorentz scored the other goal for the Sabres.

The scoreless tie between Atlanta and Detroit was the first in the NHL since a Nov. 23, 1974, game between Los Angeles and Pittsburgh.

Only 10,641 fans were on hand at Boston to see Peter McNab score his 13th goal of the season with less than two minutes to play to break a 1-1 tie with the Canucks.

The Capitals' win was their first ever over the Stars. Hartland Monahan scored one Washington goal and set up others by Ace Bailey and Guy Charron. Ron Lalonde had the Capitals' other goal.

Only 4,617 fans were on hand at Richfield, Ohio, to see Dennis Maruk score early in the third period and give the Barons their tie.

Next scheduled NHL games are Tuesday night, when the Wings are a New York Islanders, the Canadiens at St. Louis and the Canucks at Washington.

Lumberettes Take a Pair

Victoria's Western Home Lumber, the defending Canadian senior women's basketball champions, came up with two easy victories and a mild scare at the weekend.

Playing an extensive exhibition schedule in addition to their commitment in the Victoria Senior Women's League, the Westerners swept two games from Seattle, 80-60 Saturday and 67-58 Sunday.

Forward Donna Blackstock, who contributed 13 points Saturday and eight Sunday, suffered a jaw injury Sunday. It is not believed serious but x-rays are to be taken today.

Mary Coutts sparked Victoria's attack with 35 points, including 17 Sunday. Dee Freethy added 25 in the two games and Lorna McHattie contributed 21.

Western Home is scheduled to play Vancouver Buzzbombs next weekend.

Buzzbombs, meanwhile, made it two straight over University of Victoria Vikettes with the help of last-minute recruiting.

Vancouver, which had beaten UVic 71-68 Friday, edged Vikettes 59-53 Saturday. Buzzbombs arrived with only six players for Saturday's game but recruited Kathy Shields and former Vikette Jean Robertson.

Mrs. Shields scored 11 points while Miss Robertson counted 10.

Leslie Godfrey led Vikettes with 15 points, one more than Lorraine Mosher.

In men's exhibition play, Victoria Scorpions, the Canadian senior men's finalists last spring, atoned for an 83-78 Friday loss by defeating Vikings 77-71 at McKinnon gym.

Forward Bob Burrows sparked Scorpions with 28 points while former national team member Bill Robinson hit for 16 as the Victoria squad ran its won-lost record to 2-4.

Jim Duddgridge scored 23 points for the Ken Shields-coached Vikings. Lee Edmondson hit for 16 while Robbie Parris and Grant Boland each added 12.

Cramer Captures Skating Honors

PRAGUE (AP) — Scott Cramer of the United States and Claudia Kristofics-Binder of Austria won the men's and women's division of an international figure skating meet — Skate of Prague — which ended Sunday.

Jim Szabo of Coquitlam, B.C., placed fifth over-all.

Shockers in the NFL

By The Associated Press

There were almost as many surprises as mistakes Sunday in National Football League games.

The surprises started with O. J. Simpson of Buffalo Bills being thrown out of a game for fighting.

They continued when a referee apparently cost Chicago Bears a victory, and went further with a premature touchdown celebration by a receiver for Minnesota Vikings in their 31-23 win over Detroit Lions.

Then it was capped with Seattle Seahawks' 30-13 victory over Atlanta Falcons, the first by an expansion team over one of the NFL establishment.

Simpson traded swings with defensive end Mel Lunsford of New England in the first quarter of the Patriots' 20-10 victory over the Bills.

"The whistle had blown and the play was definitely over when that guy slung me down on my head," Simpson said after the first ejection of his career.

The Bears remained in their game throughout, but lost 28-27 to Oakland because an inadvertent whistle by referee Chuck Heberling cost them a touchdown.

Raiders quarterback Ken Stabler had gone back to pass but was hit by Chicago's Wally Chambers. The ball popped loose, was scooped up by Roger Stilwell and returned 50 yards for what appeared to be a Bears' touchdown, but Heberling had blown his whistle.

"I blew the whistle when I shouldn't have, so the only thing I could do was give Chicago the ball," Heberling said later.

In Sunday's other NFL games, Miami Dolphins beat New York Jets 27-7, St. Louis Cardinals trimmed Philadelphia Eagles 17-14, Green Bay Packers nipped New Orleans Saints 32-27, Pittsburgh Steelers walloped Kansas City Chiefs 45-0, Dallas Cowboys clipped New York Giants 9-3, Cleveland Browns bested Houston Oilers 21-7, Denver Broncos blitzed Tampa Bay Buccaneers 48-13, Baltimore Colts downed San Diego Chargers 37-21 and Washington Redskins got past San Francisco 49ers 24-21.

Tonight, Cincinnati Bengals play host to Los Angeles Rams.

The Vikings recovered from a fumble by receiver Sammy White, who began celebrating a touchdown too early. After hauling in a Fran Tarkenton pass, White hoisted the ball above his head, only to fumble it when hit on the Lions' three-yard line.

The ball bounced into the end zone, where Detroit recovered for a touchback.

Seattle recovered two Falcons fumbles and picked off four passes to beat Atlanta.

Washington quarterback Joe Theismann, who passed for 302 yards including three touchdowns, ran for the first down to set up Mark Moseley's gamewinning field goal with 1:57 left.

Tampa Bay coach John McKay smoldered after Denver scored 38 second-half points against his winless Buccaneers. He accused Denver of running up the score against his expansion team.

MEXICO OUSTS CANADA

Soviets Suspended

By The Associated Press

The Soviet Union has been banned from 1977 Davis Cup tennis competition for refusing for political reasons to play Chile in this year's semi-final round.

The Davis Cup management committee made the announcement Sunday in Paris. The committee said any country that enters the competition, then withdraws for any reason short of a natural disaster should be excluded from the following year's tournament.

At the same time, the management committee of the International Lawn Tennis Federation gave the Soviet Union, Czechoslovakia and Hungary until Dec. 15 to pay fines and damages resulting from their withdrawals in late August from the Federation Cup women's competition in Philadelphia.

In more peaceful tennis action over the weekend, Jimmy Connors of the United States crushed South African veteran Frew McMillan 6-2, 6-3 to capture the $10,000 first prize in a $50,000 tournament in Cologne, West Germany.

In Tokyo, Roscoe Tanner of the U.S. whipped Italian Corrado Barazzutti 6-3, 6-2 on a rain-slicked court to win the Japan Open tournament and the $16,000 first prize.

Raul Ramirez of Mexico whipped Spain's Manual Orantes 6-3, 6-4 to win the men's title and Britain's Virginia Wade upset Chris Evert 6-2, 6-2 for the women's crown in the Dewar Cup at London.

In Davis Cup play, Roberto Chavez didn't allow a sprained ankle to keep him from celebrating his 27th birthday Sunday by advancing Mexico past Canada.

Chavez defeated Rejean Genois of Quebec City 6-4, 7-5, 2-6, 0-6, 6-1 to give Mexico a 3-2 victory in the best-of-five second-round Cup competition in Ottawa.

But it took a courageous effort in the fifth set for the limping Chavez, rated the top member of the Mexican team, to win.

While turning to chase a Genois shot early in the third set, Chavez said he heard a crack, "I was trying to turn around too fast."

He said he had been having problems with his ankles and the hard surface of the Ottawa Athletic Club courts forced him to tape them all week.

The ankles were taped twice after the tumble but he lost the third and fourth sets. Still, he steeled himself for the decisive fifth set and handled Genois with ease.

Dale Power of Toronto defeated Joaquin Loyo-Nayo 10-8, 6-4, 8-10, 6-4 in the final match Sunday, but it had no effect on the final outcome.

Loyo-Mayo and Marcelo Lara won the doubles match Saturday, defeating Genois and Jim Boyce of Toronto 3-6, 9-7, 6-3, 6-4.

If Cale Starts, He Wins Title

HAMPTON, Ga. (AP) — Dave Marcis outran David Pearson in a classic duel to the finish to win Sunday's $160,000 Dixie 500 NASCAR Grand National stock car race by four car lengths as Cale Yarborough failed by a narrow margin to lock up the national championship.

Yarborough's first title in 20 years of NASCAR competition now will not be assured until the final race of the season, at Ontario, Calif., in two weeks. He needs only to start the race to win.

Richard Petty, second in the season point standings, dropped out after 156 of the 328 laps with no oil pressure in his Dodge's engine. Yarborough needed to finish second or better to take the title here. He was fourth.

Donnie Allison Was third, about five seconds back.

PHEONIX, Ariz. (AP) — Al Unser won Sunday's Bobby Ball 150 at Phoenix International Raceway, but Gordon Johncock of Phoenix finished second to win the United States Auto Club national driving championship.

Timbermen Trip Hornets in Final

DUNCAN — Cowichan Timbermen will play Vancouver Meralomas at Duncan next Sunday in a sudden-death playoff for the British Columbia juvenile football crown.

Ron Bronsson plunged about one yard for a touchdown with two minutes remaining Sunday to give Timbermen a 9-4 decision over Saanich Hornets in the Vancouver Island League playoff final.

Ross McCauley had booted a 25-yard field goal for Cowichan in the first half while Ken Munro of Hornets could manage only a single.

After the break, Munro came up with a 25-yard field goal to give Hornets a 4-3 lead which stood up until late in he fourth quarter.

A series of downfield moves then brought Bronson into position for the winning lunge across the line.

Meralomas collected their berth in the final by nudging Renfrew Trojans 10-7 in Vancouver.

Quarterback Chris Thomas scored a touchdown, Dave Pacholko scored a two-point convert and Neil Zokal booted two singles to give Meralomas a 10-0 half time lead.

Craig Markovic scored a TD and Paul Dalmole converted for Trojans during the third quarter.

Game time next Sunday will be 1 p.m. and Island League president Don McGeachy of Duncan said the site will be either McAdam Park or Cowichan High School.

Alexander Gets Boxla Honor

Kevin Alexander, the most prolific scorer in Canadian junior lacrosse history, was singled out for yet another honor when the Western Canada Major Junior Lacrosse League held its annual awards banquet Saturday.

The brilliant forward who helped Victoria McDonalds to win the league, playoff and national championships this year was named the first winner of the Colin Cruickshank Achievment Award.

Cruickshank, a former commissioner of the league, presented the trophy for Alexander's achievement of scoring 101 goals and 217 points — both Canadian records — in 28 league games.

In his three seasons with the Macs, Alexander scored 305 goals and 583 points.

Victoria sponsor John McDonald also was honored by the league. McDonald, who is stepping down as club president but intends to continue his sponsorship, was lauded for his contribution to the game for the past 13 years.

Other award winners during the dinner at the Tallyho were Dan Wilson, Kelly McLenaghen and Randy Delmonico, all of Burnaby Cablevision, and goalie Jim Poelzer of New Westminster.

Wilson was named the first winner of the Keith McEachern Award as the most sportsmanlike player; Delmonico was honored as the graduating player who has contributed most to minor lacrosse; McLenaghen was presented an achievement plaque for scoring a record 17 points in one game, and Poelzer was similarly honored for earning 77 points — a record for goaltenders.

League governors were scheduled to meet Sunday to discuss two new franchise applications — including one from Saanich — and a replacement for commissioner Harry Wolley of Vancouver.

The meeting was postponed to later this month.

Saanich and Surrey groups both have filed applications for franchises.

Wooley, who replaced Fred Zinn as commissioner early last season, has resigned his post because of business and other commitments.

MORE SPORT ON PAGES 14, 18, 19, 20

COUGAR Hockey

CURT FRASER
11-7
VICTORIA vs. NEW WESTMINSTER
Tues., Nov. 9, 8 p.m.
Adults $3.50, Youths and Senior Citizens $2.25
Children Under 12, $1.50

ESQUIMALT SPORTS CENTRE
MAPLE LEAF HOCKEY
Ladies' Night
Nov. 9, 1976
ALL LADIES ACCOMPANIED BY ESCORT ADMITTED FREE

Esquimalt Sr. Secondary Band In Attendance
DOORS OPEN 8:00 P.M.
GAME TIME 8:30 P.M.

ROOKIE'S KEY SHOT DECIDES TEAM TITLE

LAKE BUENA VISTA, Fla. (AP) — Bill Kratzert, a raw rookie on the professional golf tour, stood in the middle of the fairway facing perhaps the most important shot of his young career.

He and partner Woody Blackburn were on the third hole of sudden-death playoff against a couple of titled veterans, former Masters champion Gay Brewer and former PGA king Bobby Nichols.

At stake was the title in the National Team golf championship, $40,000 and for the rookies—an exemption from qualifying for next year.

Brewer had just put his approach four feet from the cup and appeared set for a sure birdie, probably the end of the playoff.

"I just got over the ball," Kratzert said. "It's a muscle-memory thing. I hit it. I knew it was close. The crowd yelled."

The crowd yelled because Kratzert, still wearing sunglasses despite the gathering darkness, had hit it inside Brewer. He'd put it about six inches from the cup with the five iron.

Nichols missed his putt from about 18 feet and Kratzert opted to putt next. He tapped in for a birdie. Brewer, his 44-year-old nerves twitching in the growing pressure, needed to make it from four feet to stay alive. But he missed.

He'd made a six-footer for birdie on the 71st hole to give him and Nichols the lead alone with one hole to go. Kratzert and Blackburn had finished.

Nichols and Brewer needed only one more par to do it and, since the scoring in this unique event is based on the better ball of each two-man team, they had two chances at it.

But Nichols drove into the woods and lost his ball.

Brewer also drove into the rough then put his approach into deep grass on the lip of a bunker. He hit a great chip to about six feet, studied and stalked it as if it were a coiled rattler and finally stroked it. It was short.

The bogey dropped them back into a tie with Kratzert and Blackburn at 260, 28 under par. Kratzert and Blackburn had a last-round 66, Brewer and Nichols a 64.

BOBBY NICHOLS
. . . lost ball in woods

They parred around to the third playoff hole, when Kratzert's gorgeous second shot won it and Brewer's missed putt lost it.

Jerry McGee and Allen Miller, who led or shared the lead through the first three rounds, had putting troubles on their way to a 67 and a 261 total, third alone and only one shot out of the playoff. Joe Porter and Bob Zender were next at 64-262.

HERMAN

"I suppose you realize your alarm clock didn't go off and you're an hour late for work?"

Shutout Lifts Wests to Top

Rob Williams scored at the 75-minute mark Sunday in Nanaimo to give Victoria West a 1-0 shutout over Nanaimo City and sole possession of first place in the premier division of the Vancouver Island Soccer League.

In other matches Sunday, Victoria Athletics moved into a second-place tie with Nanaimo, two points behind Wests, by downing Oak Bay 5-1 at Blanshard Field; Powell River Villas dropped University of Victoria Vikings 4-2 at Powell River and DaVinci overcame a 1-0 half time deficit to edge Cosmopolitan Royals 2-1 at Heywood Avenue Park.

On Saturday, Gorge Molsons scored goals three minutes apart to beat Gorge United 2-0 at Royal Athletic Park.

Jim de Goede recorded the shutout for Wests.

George Pakos sparked the Athletics with two goals while single tallies were added by Dan Hood, Ash Douglas and Bob Bolitho. John Hughes replied for Oak Bay, which trailed 3-0 at the half.

In Powell River, Villas took a 2-1 lead in the first half on goals by George Orchiston (19 minutes) and Dave Verman (31 minutes) after Dan Lomas had opened scoring for Vikings at the six minute mark.

Orchiston scored another goal at 54 minutes and clubmate Larry Louie added another at 74 minutes before John Leier got one back for Vikings in the final minute.

Royals took a 1-0 lead in the first half on a goal by Gil McIlraith at the 14-minute mark but DaVinci bounced back after the break with goals by Terry Mara (55 minutes) and Mike Lucin (85 minutes).

On Saturday, Dan Henry opened scoring at 18 minutes on a pass from Leigh Hegan, who then scored three minutes later on a pass from Mark Robb.

Weekend results:

PREMIER DIVISION

	P	W	L	T	F	A	Pts.
Victoria West	6	6	0	0	18	4	12
Vic Athletics	7	5	2	0	13	8	10
Nanaimo City	7	5	2	0	12	8	10
Gorge Molsons	6	4	1	1	19	15	9
UVic Vikings	5	2	2	1	11	9	5
Cosmo Royals	7	2	4	1	10	14	5
Gorge United	6	2	4	0	9	9	4
DaVinci	7	2	5	0	6	15	4
Oak Bay	7	1	5	1	9	17	3
Powell River	6	1	5	0	11	15	2

DIVISION II

Duncan	8	6	1	1	23	13	13
Rovals	8	5	2	1	17	14	11
Prospect L.	8	4	1	3	13	11	11
Vic West	8	4	2	2	20	14	10
Metro Toyota	8	3	3	2	14	15	8
Nanaimo	7	3	3	1	15	16	7
Castaways	8	2	4	2	16	19	6
Frisia Const.	8	2	5	1	14	18	5
Saanich Br.	8	1	4	3	16	24	5
Norsemen	7	1	5	1	12	22	3

Duncan 2, Metro Toyota 1.
Nanaimo 4, Vic West 3.
Castaways 1, Prospect Lake 2.
Frisia 1, Cosmo Royals 2.
Norsemen 2, Saanich Braves 4.

DIVISION III

Vic. Athletic	8	6	1	1	33	10	13
Labatts	8	6	2	0	22	15	12
Vantreights	8	3	1	4	17	10	10
G. Meadows	8	3	3	2	12	14	8
O.B. Alumni	8	4	4	0	14	21	8
PG Men's W	8	3	4	1	13	17	7
Oak Bay	8	1	3	4	14	17	6
Kickers	8	2	5	1	12	15	5
Duncan	8	1	6	1	8	25	3

PG Men's Wear 0, Duncan 1.
Oak Bay Alumni 4, Kickers 2.
Glen Meadows 3, Oak Bay 3.
Athletics 9, Labatts 0.

DIVISION IV "A"

DaVinci	6	5	0	1	24	10	11
Sooke	7	5	1	1	19	13	11
Chez Pierre	7	5	2	0	22	14	10
Matthews	7	4	3	0	24	10	8
Duncan	7	2	5	0	19	24	4
Brent. Mer.	7	1	5	1	12	29	3
Metro Toyota	7	0	6	1	8	28	1

Sooke 2, Duncan 0.
Matthews Heating 3, Chez Pierre 0.
Brentwood Merchants 2, Metro Toyota 2.

DIVISION IV "B"

LH Ormiston	8	8	0	0	47	6	16
Brentwood Inn	8	5	2	1	43	21	11
Castaways	8	5	3	0	28	15	10
Tsawout	6	3	3	0	28	15	10
Royal Roads	7	3	3	1	14	17	7
Falcons	8	2	5	1	21	23	5
Friendship C.	8	1	7	0	9	41	2
Saanich Rec.	7	0	7	0	4	69	0

Brentwood Inn 3, Royal Roads 2.
Castaways 13, Saanich Recreation 0.
Tsawout 5, Falcons 1.
LH Ormiston 6, Friendship Centre 1.

Yamamoto Wins

YOKOHAMA (AP) — Yoshitaka Yamamoto of Japan fired a 73 Sunday and won the $100,000 Charity Classic golf tournament by one stroke over Taiwan's Lu Liang-Huan. Yuamamoto finished witha 72-hole score of 282, six under par and collected $20,000.

HOCKEY TRAIL

AMERICAN LEAGUE
New Haven 5, Hershey 1.
Rhode Island 4, Nova Scotia 2.
Springfield 4, Rochester 1.
INTERNATIONAL LEAGUE
Flint 6, Kalamazoo 4.
Muskegon 4, Saginaw 2.
WESTERN INTRNATIONAL
Spokane 9, Trail 2.
QUEBEC MAJOR JUNIOR
Sherbrooke 5, Montreal 5.
Chicoutimi 4, Hull 2.
Cornwall 7, Trois-Riveres 4.
Sorel 5, Laval 3.
Quebec 6, Shawinigan 5.
ONTARIO MAJOR JUNIOR
Sudbury 10, Ottawa 1.
Windsor 5, Peterborough 5.
Kingston 7, Niagara Falls 1.
Oshawa 5, London 3.
Toronto 4, St. Catharines 4.
SASKATCHEWAN JUNIOR
Regina 4, Estevan 3.
Swift Current 5, Saskatoon 3.
Neville 2, Battleford 1.
Prince Albert 4, Humboldt 3.
B.C. JUNIOR
Penticton 3, Merritt 2.
Bellingham 6, Abbotsford 2.
Maple Ridge 7, Langley 4.

SATURDAY
AMERICAN LEAGUE
Nova Scotia 4, Springfield 3.
CENTRAL LEAGUE
Salt Lake 1, Dallas 1.
Tulsa 5, Oklahoma City 3.
INTERNATIONAL LEAGUE
Muskegon 5, Flint 2.
Fort Wayne 6, Columbus 2.
Port Huron 6, Kalamazoo 2.
Dayton 6, Saginaw 4.
WESTERN INTERNATIONAL
Kimberley 2, Nelson 1.
Sookane 6, Cranbrook 2.
ONTARIO MAJOR JUNIOR
Kitchener 10, Sault Ste. Marie 5.
SASKATCHEWAN JUNIOR
Melville 7, Prince Albert 5.
Weyburn 6, Humboldt 2.
Moose Jaw 6, Yorkton 0.
B.C. JUNIOR
Penticton 4, Vernon 2.
Nanaimo 9, Langley 7.
Bellingham 7, Abbotsford 5.
PACIFIC JUNIOR
Surrey 6, North Vancouver 4.
Coquitlam 7, Chilliwack 4.

WCHL SUMMARIES

Eastern Division

	G	W	L	T	F	A	P
Brandon	20	15	3	2	110	66	32
Saskatoon	15	8	6	1	77	58	17
Regina	15	2	11	2	41	91	6
Flin Flon	15	2	11	2	54	99	6

Western Division

Victoria	19	9	8	2	82	83	20
Kamloops	18	7	5	6	74	74	19
New Westmin.	16	8	5	3	71	50	19
Portland	16	6	8	2	69	75	14

Central Division

Calgary	19	7	7	5	92	87	19
Lethbridge	16	7	4	5	73	70	19
Winnipeg	11	7	4	0	65	39	14
Medicine Hat	17	5	9	3	73	90	13

NEXT GAMES: Tuesday — Winnipeg at Saskatoon, Flin Flon at Medicine Hat, New Westminster at Victoria.

REGINA (2) — Greg Ing, Dirk Graham; SASKATOON (4) — Brent Ashton, Ron Blrns, Bill MacNaught, Ken Federko. Attendance: 2,070.

FLIN FLON (1) — Al Aime; LETHBRIDGE (2) — Rocko Saganiuk, Steve Tambellini, Mike Fynn. Attendance: 2,496.

MEDICINE HAT (1) — Brian Hill; NEW WESTMINSTER (5) — Randy Rudnyk 3, Don Hobbins, Brian Young, Stan Smyl, Mark Lofthouse, Randy Betty, John Kelly. Attendance: 2,267.

SATURDAY
MEDICINE HAT 4, VICTORIA 7.
First Period
1. Victoria, Gleockner (1) (Toal) 6:20.
2. Medicine Hat, Hillworth (Benson) 7:21.
3. Medicine Hat, Malinowski (Nill, Durrand) 17:25.
4. Victoria, Fenske (3) (Jansch) 18:30.
Penalties: Durrand (MH) 4:15; Gloeckner (V) 7:10; Durrand (MH) 14:30; Heck (V) 18:52.
Second Period
5. Medicine Hat, Halasz (Lomas, Durrand) 1:03.
6. Victoria, Tebbutt (5) (Lupul) 13:08.
Penalties: Henderson (V) (Major), Durston (MH) 4:18; Ross (MH) 10:16; Durston (MH) 15:35.
Third Period
7. Victoria, Fraser (8) (Robertson) 0:19.
8. Victoria, Lupul (12) (Hendricks) 6:39.
9. Victoria, Henderson (2) (Fraser, Heck) 12:44.
10. Victoria, Lupul (13) (Jobson, Bannerman) 13:22.
11. Medicine Hat, Ross (Malinowski) 13:49.
Penalties: Bast (MH) 0:22; Halasz (MH), Heck (V) 14:50.
Shots on goal:

Medicine Hat	15	16	14—45
Victoria	15	12	10—38

Goalkeepers: Furmanek, Medicine Hat; Bannerman, Victoria. Attendance: 2621.

Young Beats Ron Lyle

SAN FRANCISCO (AP) — Jimmy Young put his youth and speed to good advantage in winning a unanimous decision over Ron Lyle in a nationially televised 12-round heavyweight bout Saturday. Young, 28 and third-ranked in the heavyweight division, controlled the fight after an even first round with hard left jabs and punishing body work.

Bannerman Plays Mr. Big As Cougars Topple Tigers

By ERNIE FEDORUK
Times Staff

Win, lose or draw, Murray Bannerman stands up at Mr. Consistency for Victoria Cougars.

Victoria Coach Pat Ginnell can't remember when his goaltender last suffered through a poor performance.

"I'll tell you, he doesn't have too many bad games," said Ginnell after Bannerman came through with another one of his good ones to backstop Cougars to a 7-4 Western Canada Hockey League victory over Medicine Hat Tigers on Saturday.

In an 11-goal game, one would tend to snub the goaltending in looking for game heroes.

Not so. But for Bannerman's performance, the Cougars would have been hard-pressed to score the victory that kept them atop the Western Division.

Victoria's defensiev corps, coming along nicely in previous outings, suffered a letdown. They missed support from forwards, especially in the first half of the Memorial Arena game, and that left Bannerman alone to handle the last line of defence.

The 19-year-old netminder responded. The fast-breaking Tigers who, like the Cougars, showed a smarter attack than defence, applied consistent pressure with a 45-shot barrage but Bannerman had most of the answers.

He stopped at least five cold-cut chances to keep Cougars in contention as teams skated to 2-2 and 3-3 draws after the first two periods.

Striking for four straight goals in the third period, the Cougars finally took command.

Lorry Gloeckner, Dennis Fenske, Greg Tebbutt, Archie Henderson, Curt Fraser and Gary Lupul, with two, scored for Cougars while John Hilworth, Merlin Malinowski, Dave Ross and Cal Halasz connected for the Tigers.

Tigers, trailing in the Central Division, didn't fare any better Sunday when they suffered a 9-1 beating at the hands of the Bruins in New Westminster.

The results left Victoria one point ahead of Bruins and Kamloops Chiefs and set the stage for an important week for the Cougars. The Victorians face the Bruins in Memorial Arena on Tuesday and then tackle the Chiefs in a home-and-home series on the weekend.

Chiefs failed to gain ground when they dropped a home-ice 7-0 decision to Brandon Wheat Kings on Saturday.

Glen Hanlon, another one of the WCHL's dependables, made 48 stops to record his shutout.

In Sunday's other games, Saskatoon Blades extended Reginas winless string to seven games by defeating the Pats 4-2 in Saskatoon while Lethbridge Broncos clipped Flin Flon Bombers 3-1.

Laker Netminder Standout in Tie

Victoria Athletics moved a little further ahead of runner-up Western Homes Buckaroos by playing to a 5-5 deadlock with Lake Cowichan Lakers in a South Island Big Six Hockey League game Saturday at Lake Cowichan Arena.

In another game, played at Fuller Lake Arena, Chemainus Blues gained a goal from Doug Lafleur at 5:40 of the second period to blank Maple Leafs, 1-0.

Brian Preston and Dave Parenteau scored two goals each for Athletics while Gordon Neilson added a single. Neil Sanders, Mark Coulombe, Rod Hunter, Doug Hanna and Gerald McDougall replied for Lakers.

Brent Kneen of Lakers was the busiest goaltender, making a total of 44 saves. Reg Wonnenberg of Athletics blocked 29 shots.

Vic Mallim and Mike Carter, who each played 30 minutes in goal for Blues, made 16 and 18 stops. Dave Maynard parried 27 shots on the Leaft net.

	P	W	L	T	F	A	Pts
Vic. Athletics	10	8	0	2	55	31	18
Buckaroos	11	6	4	1	66	47	13
Chemainus	10	5	4	1	44	43	11
Lk. Cowichan	10	3	4	3	52	67	9
Maple Leafs	10	3	6	1	57	63	7
Juan de Fuca	11	1	8	2	40	62	4

WLA READY TO ACCEPT NEW ENTRY

North Shore Indians may be back in lacrosse.

A familiar name in British Columbia senior lacrosse circles about two decades ago, the Indians have been granted a provinsional franchise in the Western Larosse Association.

The WLA informed North Shore representatives Frank and Dan Baker, following a meeting Sunday, the Indians would get a franchise "providing certain specifics were met."

The "specifics," said Victoria Shamrock president Chris Randall, includes a guarantee of a suitable rink and financial stability.

Sunday's meeting also returned Victoria's Roy Burton to his second term as the WLA commissioner.

HUROK PRESENTS
TOLLER CRANSTON in
THE ICE SHOW
Starring an All-Star Cast of Olympic Champions.
2 PERFORMANCES
MEMORIAL ARENA
Wednesday, Nov. 17th
Thursday, Nov. 18th
8 P.M.
Reserved seats $4.00, $5.00 & $6.00
Available at Memorial Arena Box Office, McPherson Theatre, and Hillside Ticket Bureau (on the mall).
11-1.

BOWLERS
There are still a few openings in our mixed night leagues. We need a few ladies for our Wednesday afternoon league. We are starting a mixed league on Sunday evening starting Nov. 14th. Also more children are needed for our Y.B.C. youth program on Saturday afternoons. Open bowling on Saturday and Sunday.
To enter any of these phone the
WILSON BOWLADROME
1225 Esquimalt Rd. 11-8 384-9423

Kmart
AUTO CENTRE
Specialists in
• BRAKES • TUNE-UP
• FRONT-END • SHOCKS
• MINOR REPAIRS
OFFERS A 12 POINT ENGINE TUNE-UP FOR ONLY $36.88
PARTS AND LABOUR INCLUDED
For most Canadian & American cars. Acnitor or Resistor Plugs .25¢ ea. extra if specified. Air conditioned cars extra cost.
HERE'S WHAT WE DO:
• Supply and install new spark plugs
• Supply and install new points
• Supply and install new rotor
• Supply and install new condenser
• Check distributor cap and ignition wires
• Adjust carburetor and set engine timing
• Check and lubricate heat riser valve
• Check and clean P.C.V. valve and hose
• Check starting and charging circuits
• Clean and inspect air and gas filters
• Check battery and cables
• Check fan belt and rad hose
WINTERIZED RADIATOR FLUSH AND FILL SPECIAL
HERE'S WHAT WE DO:
Drain radiator and engine block, flush and clean cooling system, check hose, clamps and fan belt tension, install up to 6 quarts of PRESTONE II anti-freeze. $18.88
OIL—LUBRICATION SPECIAL
Up to 4 quarts of multi-grade oil plus chassis lubrication.
SPECIAL $7.88
3B, 4B and 7B gasmizer
The 4B Gasmizer is a simple, effective device that significantly reduces pollution and conserves gas. It utilizes the normal engine vacuum as its principal motive power, developing shock waves which are created by sonic frequency vibrations and induced into the fuel-air mixture as it leaves the carburetor. These shock waves materially aid the atomization of the fuel-air mixture thus allowing for more efficient combustion to reduce pollution and conserve fuel.
Reg. $8.95 NOW $6.99
477-5113 UNIVERSITY HEIGHTS SHOPPING CENTRE
3986 SHELBOURNE ST. (Saanich)

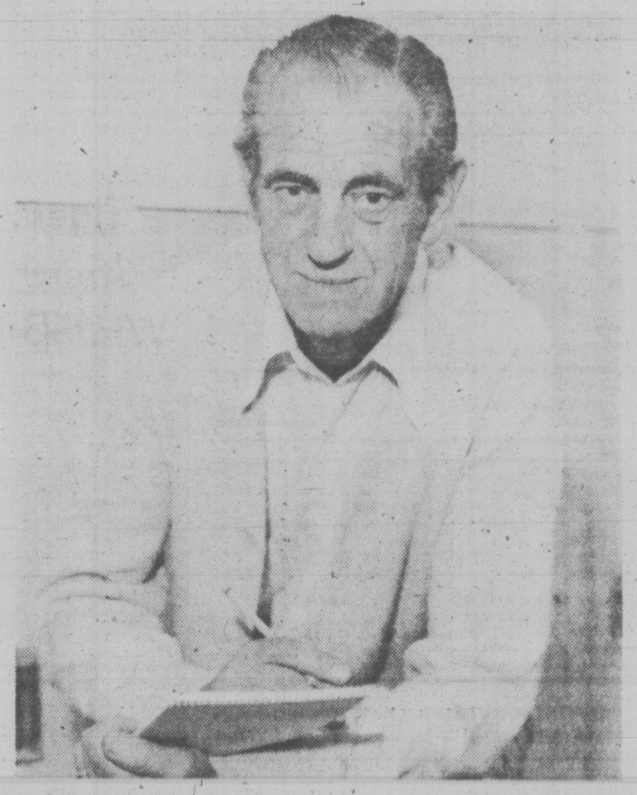
This Sport is no mere Spectator.
This is Doug Peden, sports editor of the Times. A guy who started as a competitor and put in more than 15 years as a pro athlete. He even won Canada a silver medal in the 1936 Olympic Games.
With a background like that, he knows what sports are all about.
And sports writing, too.
If you want your sports delivered straight from the shoulder, get the Times delivered to your door.
With Doug Peden and his reporting team, you can't lose.
Victoria Times
We've got a feature for everybody.

Sandown Park form chart

SATURDAY, NOVEMBER 6, 1976

Copyright by McMurray Publishing Company Ltd.
(Daily Racing Form)

11061 FIRST RACE—Claiming ($2,000). For maiden three and four-year-old fillies. Purse $900. **6½ Furlongs**

Index	Horse	Jockey	Wt.	PP	¼	½	Str.	Fin.	Odds
845	Cocoa Gee Joe	Br'll	116	2	1½	1¹	1²	1¹½	16.55
11031	Solveig Song	Dailey, R.	108	3	8	7⁴	4hd	2²½	2.75
11011	Hard To Miss	Manning	111	5	5½	3²	2²	3nk	1.35
11011	Bright'n Saucy	Munoz	116	6	6³	6³	5³	4³	3.00
11011	Bold Chipper	Arnold, J.	120	7	3hd	2hd	3½	5³	6.60
11011	Swan Lake Lady	Shore	109	8	2²	5hd	7²	6½	45.20
11034	Hey Teacher	Stein	113	1	7³	8	8	7½	26.40
11011	Sweet All Over	Furlong	118	4	4²	4hd	6²	8	17.40

Cocoa Gee Joe $35.10 $11.30 $4.20
Solveig Song 4.90 3.10
Hard To Miss 2.50
Exactor, 2 and 3, paid $132.90

Times: 23, 49.1, 1:17.1, 1:24.2
Track: Clear, fast
Winner: dk b or br f, by Doctor Ugo-Miss Jason, by Bullfighter.
Trainer: John Timpany.

11062 SECOND RACE—Claiming ($2,000). For three-year-olds and upward. Purse $900. **6½ Furlongs**

Index	Horse	Jockey	Wt.	PP	¼	½	Str.	Fin.	Odds
10303	Austin Tayshush	D'ly, R.	115	2	8	8	7¹⁰	1¹	1.55
10303	Successful Flight	Carter	123	3	4hd	3hd	2hd	2½	3.10
11014	Mickey Finn	Stein	112	7	12	12	1¹	3²	30.10
10295	Country Wine	LeBlanc	120	8	5½	4¹	3¹	4¹½	13.30
10224	Centennial Hostess	M'ng	120	5	7⁷	5hd	6½	5¹	12.05
10303	Dancing Dominion	Rycroft	120	4	6hd	6²	5hd	6½	4.90
10232	High Falar	Arnold, J.	112	6	3²	2hd	4hd	7¹⁰	3.85
10301	Scottish Sands	Wood	117	1	2hd	7³	8	8	19.35

Austin Tayshush $5.10 $3.20 $2.90
Successful Flight 3.80 3.50
Mickey Finn 7.10
Quinella, 2 and 3, paid $10.80

Times: 23.1, 49.3, 1:17.2, 1:24.2
Track: Clear, fast
Winner: b g, by Roman Note-Janny, by Akimbo. Trainer: Torquil McLeod.

11063 THIRD RACE—Claiming ($2,000). For three and four-year-olds. Purse $900. **6½ Furlongs**

Index	Horse	Jockey	Wt.	PP	¼	½	Str.	Fin.	Odds
10207	O'Cedar	Stein	107	3	2¹	2½	1hd	1hd	1.75
10299	Beachc'ber Nick	Wood	117	8	7²	5¹	4¹½	2¹½	29.95
10299	Dark Triumph	Dailey, R.	110	6	4¹½	3¹	3¹	3²	3.00
10296	Great Performer	D'ly, Jr.	114	2	8	8	7½	4hd	5.25
11035	Hilldorin	Arnold, J.	120	1	1¹	1²	2hd	5¹	8.00
10296	Miss Shelford	Munoz	115	7	6½	6hd	5½	8²	5.40
11035	Fleet Barb	Rycroft	119	4	5¹½	7⁴	6¹	7¹	28.80
11012	Tickety Toc	Manning	112	5	3½	4¹	8	8	6.45

O'Cedar $5.50 $4.10 $3.20
Beachcomber Nick 22.90 4.80
Dark Triumph 3.20
Quinella, 3 and 8, paid $198.90

Times: 23.2, 49.1, 1:16.4, 1:24
Track: Clear, fast
Winner: b g, by Cedar Court-My Girl Shirl, by Foremost. Trainer: Mike Drozdowski.

11064 FOURTH RACE—Claiming (2,000). For three and four-year-olds. Purse $900. **1 Mile and 70 Yards**

Index	Horse	Jockey	Wt.	PP	¼	½	¾	Str.	Fin.	Odds
11012	Nobhill Lady	Rycroft	119	6	2³	2²	2½	2³	1½	15.15
10272	Nordic Venture	Arnold, J.	120	5	1½	1³	15	12	2hd	11.10
11031	Penngar	Stein	110	2	5³	5³	6⁴	5hd	3nk	5.25
10251	Native Alder	Dailey, R.	110	1	6½	7⁴	7	7	4½	2.95
10299	Golden Pins	Manning	115	7	3¹	3²	3¹½	3³	5²	15.80
10204	Tenusa	Shore	110	4	7¹½	6²	5¹	6hd	6³½	5.25
10295	Wilbur Clark Jr.	Carter	123	8	4¹½	4³	4³	4¹	7	1.70
10291	Dark Blue Sky	Munoz	117	3	8	8	Lame—	—	—	9.30

Nobhill Lady $32.30 $13.80 $6.10
Nordic Venture 10.70 6.10
Penngar 4.30
Quinella, 5 and 6, paid $227.00

Times: 24.3, 49.3, 1:17.4, 1:46.1, 1:51
Track: Clear, fast
Winner: dk b or br f, by First Table-Gone Astray, by Black Sheep. Trainer: Burt Saniger.

11065 FIFTH RACE—Claiming ($2,000). For three-year-olds and upward. Purse $900. **6½ Furlongs**

Index	Horse	Jockey	Wt.	PP	¼	½	Str.	Fin.	Odds
11018	Chief Tamao	Munoz	123	2	6⁴	3¹	2²½	1no	1.05
11018	Astra Shot	Arnold, J.	120	5	5½	1hd	1½	2³	6.35
11015	Miss Jay Note	Brownell	117	7	8	7hd	4½	3³½	4.85
10278	Stormy Don	Manning	115	8	3hd	2hd	3¹½	4¹	10.00
11014	Notary Sojack	Rycroft	120	3	1hd	4¹	5³	5²	11.05
10305	Hard-Runner	Chabara	121	1	4hd	6³	6hd	6nk	6.10
10304	Faithlea	Wood	120	6	7½	8	7²	7¹½	18.10
10273	Avec Plaisir	Carter	120	4	2½	5½	8	8	11.80

Chief Tamao $4.10 $3.20 $2.50
Astra Shot 5.00 3.70
Miss Jay Note 3.80
Quinella, 2 and 5, paid $16.10

Times: 23.2, 49.1, 1:15.1, 1:22.4
Track: Clear, fast
Winner: ro g, by Tamao-Belle Memento, by Oil Capitol. Trainer: Dave Forster.

11066 SIXTH RACE—Handicap. For three-year-olds and upward. Purse $1,400. **1 Mile and 70 Yards**

Index	Horse	Jockey	Wt.	PP	¼	½	¾	Str.	Fin.	Odds
10308	That's The Key	Dailey, R.	119	6	6	4²	4⁶	1hd	1½	1.25
1032	Glenlyon Mac	Dailey, Jr.	113	3	2⁴	1hd	1hd	4⁵	2½	4.90
10236	Cointreaus Prince	C'tr	116	7	3½	3hd	3½	2hd	3½	4.90
10308	No Help	Chabara	121	5	1¹	2⁴	2²	3hd	4¹½	6.50
10306	Market Mood	Wolski	113	1	4hd	6	5²	5⁸	5⁹	5.45
10256	Cammeray	Rycroft	119	4	5½	5³	6	6	6	6.50
10308	Overlander	Brownell	118	2	Refused					26.80

That's The Key $4.50 $2.90 $2.70
Glenlyon Mac 3.90 3.00
Cointreaus Prince 3.40
Quinella, 4 and 7, paid $17.90
Times: 25.1, 50.2, 1:17.1, 1:44.1, 1:48.2

Track: Clear, fast
Winner: b g, by Isokeha-Talent Wise, by Blue Man. Trainer: William Olson.

11067 SEVENTH RACE—Vancouver Island Futurity. For two-year-olds. Purse $2,500 added. **1 Mile**

Index	Horse	Jockey	Wt.	PP	¼	½	¾	Str.	Fin.	Odds
10298	Aut. Purchase	Arnold, J.	120	3	6⁷	4hd	3¹	1²¹½	1¹⁰	2.10
10298	Winning Pool	Carter	120	7	3hd	1¹½	1¹	2²	2nk	1.45
10298	La Turin	Dailey, R.	117	4	2hd	5¹½	4⁴	4¹	3¹⁴	1.90
10298	Monday Special	Wolski	117	1	1hd	2¹½	2½	3¹½	4¹³¼	11.60
10231	Son Of Promise	Manning	116	5	5hd	6¹⁰	5¹	5⁸	5⁹	15.10
10298	Woodbine Court	Phillips	118	2	4¹	3hd	6¹⁰	6⁶	6²	27.95
10298	Fantastic Affair	Ch'ba	121	6	7	7	7	7	7	1.45

Autumn Purchase $6.20 $3.00 $2.50
Winning Pool 2.80 2.30
La Turin 2.30
Quinella, 4 and 6, paid $5.70

Times: 23.3, 49, 1:16.3, 1:44.4
Track: Clear, fast
Winner: b g, by Verbatim-Eternal Maid, by Eternal War. Trainer: Dave Forster.

11068 Eighth Race—Vancouver Island Derby. For three-year-olds. Purse $3,500 added. **One and One-Sixteenth Mile**

Index	Horse	Jockey	Wt.	PP	¼	½	¾	Str.	Fin.	Odds
10168	Willies Revenge	LeBlanc	133	5	4³	4⁴	4⁴	1½	1¹	.70
10299	Major Hike	Manning	118	4	2hd	2hd	1hd	2²	2²	2.30
1033	Double Remy	Arnold, J.	123	2	3³	3²	2¹	3⁶	3⁵	3.40
10228	Local Boy	Munoz	115	6	6	5²	6	4¹	4¹	16.75
11037	North Hand	Carter	117	1	5½	6	5²	6	5²	21.10
10228	Lord Occo	Shore	111	3	1¹½	1¹	3hd	5½	6	32.35

Willies Revenge $3.40 $2.80 $2.40
Major Hike 2.70 2.30
Double Remy 2.30
Quinella, 4 and 5, paid $5.70
Times: 24.4, 49.3, 1:17,

1:42.3, 1:49.4
Track: Clear, fast
Winner: dk b or br c, by The Willies II-All Smoke, by Arson. Trainer: Jack Guest.

11069 NINTH RACE—Claiming ($3,200 to $3,000). For three-year-olds and upward. Purse $1,100. **6½ Furlongs**

Index	Horse	Jockey	Wt.	PP	¼	½	Str.	Fin.	Odds
1017	Harvey's Bud	Dalley, R.	109	7	1hd	2²	2⁵	1¾	1.70
11017	Gr. Guns Rose	Dailey, Jr.	115	5	3hd	1hd	1hd	2¹½	1.80
10297	Panama Pete	Manning	113	3	6⁴	4hd	6²	3¾	2.75
10294	Charlesville	Wood	120	6	7	7	5hd	4no	20.85
10307	Rod's Pride	Wolski	116	1	2¹	3¹	3½	5²½	17.30
10309	Avons Gus	Rycroft	119	2	4½	5½	4½	6¹	20.80
11036	Succ'ful Road	Munoz	120	4	5½	6¹	7	7	8.70

Harvey's Bud $5.40 $3.00 $2.40
Great Guns Rose 3.10 2.60
Panama Pete 2.50
Exactor, 7 and 5, paid $14.90
Times: 24.1, 49.3, 1:15.3, 1:22.2

Track: Clear, fast
Winner: ch g, by Bud'n Bob-Donmaid, by Magic Morn. Trainer: Glen Todd.
Attendance: 4,494. Total Mutuel Pool: $288,335.

RANDY DAILEY
. . . rides 25th winner

Good Colt Beats Good Filly

By BILL WALKER
Times Staff

A good colt can beat a good filly most of the time and there wasn't any exception to the rule in the running of the Vancouver Island Derby at Sandown Park Saturday.

The colt, Willies Revenge, owned by Jack Guest of Vancouver and under the staggering impost of 133 pounds, defeated George Harknett's filly, Major Hike, carrying 118 pounds, by a length over a mile and one-sixteenth to win the $3,500 added event.

It was the second victory of the meeting for Willies Revenge who won the opening day Colonist Handicap in rather easy fashion. Now the question that is uppermost is what weight will Willie's Revenge be asked to carry if his owner decided to enter him in the Vancouver Island championship on the final day of the meeting, next Saturday, because of his last, he was very impressive.

Willies Revenge lay off the pace set by Lord Occo until they were going by the old oak tree on the backstretch. Then he made his move to overtake Major Hike, who was running second, and the pace-making Lord Occo.

It was a strong move, but Major Hike, winner of the Times Handicap last week, ran a fine race as well, forcing Willies Revenge to the utmost. Double Remy was third.

Willies Revenge, ridden by jockey Paul LeBlanc, paid $3.40, $2.80 and $2.40.

In the other featured event of the day, the Vancouver Island Futurity, the Neil DeMacedo-owned Autumn Purchase scored a convincing 10-length victory over Winning Pool over the mile route. Ridden adroitly by the veteran Jim Arnold, Autumn's Purchase was much the best and paid $6.20, $3.00 and $2.50.

Otherwise it was a day for both the form and the hunch players. Long prices were the order early and the public choices came down most of the rest of the time.

For instance, there was a healthy exacta of $132.90 in the first, set up when the lightly-favored Cocoa Gee Joe came down in front at better than 16-1 for a $35.10 payoff on the win end. Then, in the third race, O'Cedar, the favorite, combined with the longest shot in the race, Beachcomber Nick for a $196.90 reward. The buzzing over that one had barely ended with Nobhill Lady at 15-1 and Nordic Venture at 11-1 put together a $227 quinella in the fourth.

After than normality took over. The popular grey, Chief Tamao, took the fifth; the odds-on choice That's the Key, the sixth, and the favored Harvey's Bud, the ninth.

Jockey Randy Dailey took a big step towards sewing up the jockey championship when he got down on three winners, Austin Tayshush ($5.10) in the second, That's the Key ($4.50) in the sixth and Harvey's Bud (5.40) in the ninth.

Dale Manning, who now trails Dailey by five, didn't have a winner and will not ride on Wednesday and Thursday as he has been set down with a two-day suspension.

The mutuel handle was $288,355, an increase of $51,925 over the corresponding day last year, and the crowd total was 2,894, compared to 3,775 in '75. The mutuel total for the meeting now is $2,562,783, which is almost $500,000 more than last year with three days to go — Wednesday, Thursday and Saturday. There is no racing Friday.

FIGHTS HALT BANTAM GAME

Saanich Hornets and Oak Bay Invaders advanced to the playoff final in the Bantam Canadian Football League by scoring decisive victories in sudden-death semi-final games Sunday.

Hornets tripped Saanich Vampires 55-20 at Cedar Hill Park and invaders ousted Cowichan Chiefs 36-12 in a game that was stopped with 2:09 to go in Duncan because of fighting.

Alan O'Neill scored three touchdowns and a rouge to spark the Hornet attack while Bobby Haire and Mark Townsend each scored two TDs. Dave Purvis added a touchdown, a two-point convert, a two-point safety touch and a single.

Brian Bennett scored two TDs for Vampires and added a two-point convert while Dick Manson added a major.

Wade Miller scored two touchdowns to give Cowichan a 12-10 lead at half time.

John Mace sparked Invaders with two TDs. Single Oak Bay majors were socred by Paul Docherty, Bernie Kidd and Tom Graham. Docherty also booted a field-goal and three converts.

Fighting broke out late in the fourth quarter and three Oak Bay and two Cowichan players were ejected before the game was called.

The final is scheduled for 11 a.m. next Sunday at Cedar Hill Park.

Brentwood Wins Rugby

MILL BAY — Bruce McDougall scored two tries to help spark Brentwood College to a 25-10 victory over St. George's of Vancouver in an independent schools rugby match Saturday.

Brentwood seconds triumphed 23-12, the third team won 44-0 and the fourth 40-0 but St. George's won other divisional encounters. Vancouver's under-16 won 14-6, the under-15s 37-0 and 16-4 and the under-14s 8-4.

Oak Bay Marine
ENCLOSED MARINE HEAD
21 FT. DIESEL
COMING NOV. 15th
11-8

A Lost Weekend For Kerry Park

Kerry Park Islanders of Mill Bay, the newest entry in the loop, were the "fall guys" in both South Vancouver Island Junior "B" Hockey League played during the weekend.

Victoria Ray's Red Wings topped Islanders 9-2 Sunday at Memorial Arena after Esquimalt Legion had moved into a tie for first place with Saanich Braves by blasting the Mill Bay squad 18-1 Saturday at Mill Bay Arena.

Tony Melizza and Monty Drummond each scored three goals to spark Wings while Bruce Collins added two goals and Steve Drummond contributed a single. Tom Charlie and Brian Naherniak replied for Islanders.

Tony Burns made 37 saves for Islanders while Rob Walker of Wings blocked 19 shots.

Jerry Lindal, Gary Bechtold and Brent Denat each fired three goals to spark the Esquimalt scorefest while John Entzminger and Steve Beckley added two goals apiece and singles come from Murray Allen, Lance Hobbs, Terry Parsons, Jim Entzminger and Guy Johnson.

Ted Lamoureux averted a shutout for Islanders.

Dave Waight wasn't severely tested in the Esquimalt net, making only 13 saves, while Mike Wilie and Tony Burns combined for 48 saves in the Islander goal.

Tigers Stretch Win Skein

Tigers continued their unbeaten pace in the Vancouver Island Men's Field Hockey Association by defeating Rebels III 4-1 Sunday.

Rebels I held on to second place by defeating Kangonis 3-1. In other matches Sunday, Castaways blanked Marketmen 4-0 and then came back to defeat University of Victoria Vikings 2-1, and Rebels II tied Oak Bay, 2-2.

Standings and scorers:

	P	W	L	T	F	A	Pts
Tigers	7	7	0	0	30	6	14
Rebels I	7	5	2	0	27	9	10
Oak Bay	7	4	2	1	17	11	9
Castaways	7	4	3	0	17	12	8
Rebels II	7	3	2	2	9	13	8
Kangonis	7	2	4	1	11	20	5
UVic	8	2	5	1	10	13	5
Marketmen	7	1	4	2	5	19	4
Rebels III	7	0	6	1	5	29	1

CASTAWAYS (4) — Mike Paget 3, Dave Auld; MARKETMEN (0).

CASTAWAYS (2) — Paget, Auld; UVIC (1) — Bob Buchan.

TIGERS (4) — Subhash Sharma 2, Jaswant Samra, Armajit Hudal. REBELS III (1)—Gary Mc Knight.

REBELS II (2) — Iqbal Dhatt, Mike Coulter; OAK BAY (2) — Frank Marlett 2.

REBELS I (3) — Roland Ek, Danny Tourangeau, Dean Clarke; KANGONIS (1) — Jaswant Samra.

★ AUTO GLASS REPLACEMENT
★ WINDOW LEAKAGE REPAIR
Downtown at
CAPITAL AUTO GLASS & UPHOLSTERING
845 YATES 388-6481

WARNING
COLD WEATHER AHEAD!
DON'T LET THIS HAPPEN TO YOUR CAR
LET ENSIGN PACIFIC 66
WINTERIZE YOUR COOLING SYSTEM NOW!

BARRIE FEE, Manager demonstrating new "Power-Flush" unit

"POWER-FLUSH" SPECIAL
ONLY $49.50
(larger units slightly extra)
Passenger cars and trucks up to 1 ton.

THIS SPECIAL INCLUDES:
- RADIATOR FLUSHING COMPOUND
- RADIATOR STOP LEAK
- RADIATOR CONDITIONER
- 5 QTS. ANTIFREEZE (AVERAGE CAR TO 0°)

6 MONTH GUARANTEE
After having performed this "Power-flush" service, if due to any malfunction in your cooling system and you loose the antifreeze, we will replace it at NO charge.

COMPLETE POWER FLUSH
- Radiator flushed
- Water pump flushed
- Engine Block flushed
- Heater system flushed
- All hoses and connections pressure checked

Drive in with a smile or phone 386-2411
ENSIGN CHRYSLER PLYMOUTH LTD.
Pacific 66 — Cook at View

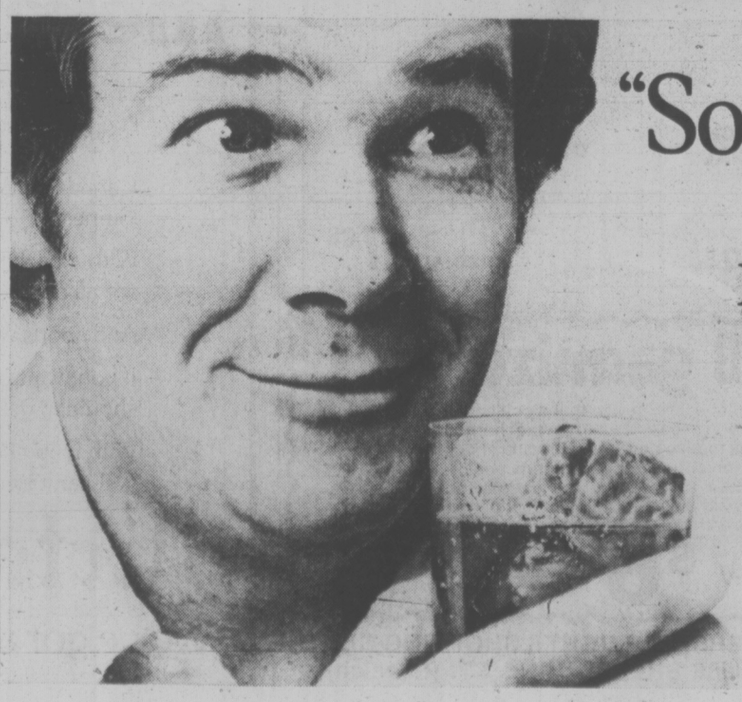

"So that's Triple Crown!"
Discover the whisky for the light drinker.

Triple Crown Canadian Whisky by Gilbey.

Rebels Collect First Crown

An offense that was consistent and efficient has carried Burnaby South Rebels to the provincial high school girl's field hockey championship.

Beaten in last year's final by Oak Bay, the Rebels won the title for the first time Saturday by defeating Point Gey Greyhounds 3-2 in the final at Lansdowne Junior High.

Sheila Barry scored two goals, including the winner, for Rebels, who topped 19 rivals by scoring 16 goals during the three-day tournament.

Burnaby South's attack also came through in the semi-finals when Rebels scored a hit of an upset by edging Burnaby North Vikings, the Burnaby district champions, 4-3.

Oak Bay's hopes for a successful defence ended in the semi-final round when the Bays were nipped 1-0 by Point Grey. It marked the first time in eaght years that a Vancouver Island team had failed to reach the final.

Oak Bay took third place by defeating Burnaby North on penalty strokes. Teams tied 1-1 in regulation time but Oak Bay came up with a 3-2 edge in the shootoff.

Nancy Littley scored Oak Bay's goal in regulation time but goaltender Joan Merston shared the limelight by coming up with the big stops in the shootoff.

Spectrum, the Victoria-area playoff champion, finished fourth after posting a pair of 3-0 victories Saturday. Spectrum defeated Magee of Vancouver and Kelowna with Pam Kozak scoring five of her team's six goals.

Burnaby North, the 1974 provincial rulers, finished fift, followed by Kelowna, Rutland and Magee.

Mt. Douglas won the consolation trophy by edging Norfold House 1-0 on a goal by Heather Kirker. Mt. Doug reached the consolation final by defeating Salmon Arm 3-0 with Sharon Laturnus scoring all three goals.

'Old Boys' Lose To St. Michael's

Keith Battersby booted five penalty goals and two converts for a 19-point afternoon as St. Michael's University School trounced SMU's "Old Boys" 31-4 in their annual rugby match Saturday.

Dave Cousins scored two tries and Grant Jones added another for the winners while Chuck Lenfesty counted the "Old Bays" try.

T-BIRDS TROUNCE HUSKIES

University of British Columbia Thunderbirds ended a 14-year drought Saturday by winning the Western Intercollegiate Football League playoff championship with a convincing 36-10 triumph over University of Saskatchewan Huskies.

Thunderbirds will clash with Western Ontario Mustangs next weekend with the winner advancing to the Canadian College Bowl against the survivor of the Atlantic Bowl playoff between Ottawa Gee Gees and Acadia Axemen.

UBC was paced by running back Gordon Penn, who rambled for 163 yards on 14 carries and scored touchdowns on runs of 10 and 58 yards and on a 12-yard pass reception.

Mustangs scored two fourth-quarter touchdowns to defeat Wilfird Laurier Golden Hawks 28-14.

Allen Exercises Option

NEW YORK (AP) — Dick Allen, the controversial first baseman for Philadelphia Phillies, is a free agent and has requested to go through a special negotiation draft.

Allen signed a contract with the Phillies late in the season for 1976 only and has decided to exercise his option under the new basic agreement to become a free agent.

Under the new basic agreement, baseball players with at least six years in the majors who don't sign their contracts by Aug. 9 may declare themselves free agents after the season.

Saturday was the deadline for players to file notice, two days after the historic re-entry draft for 24 players who became free agents after this season.

A date and site for the special Allen draft has not been set, said a spokesman for the baseball commissioner. If only one team or none selects rights to him, he will be free to deal with all 26 major-league teams.

JUVENILE SOCCER

Results of matches played at the weekend by teams in the Lower Island Juvenile Soccer Association:

DIVISION 1 — Lakehill Rogers Plumbing and Heating 6, Gordon Head Cosmos 1; Duncan Butler LaFarge 5, Cordova Bay Chiefs 6.

DIVISION 1 (Exhibitions) — Evening Optimist Santos 8, Saltspring Orange 1; Bays United Oak Bay Kiwanis 2, Gorge Canadians 1; Bays United Royal Trust 4, Gordon Head Cablevision 1; Juan de Fuca 4, Cowichan Invaders 2; Gorge FC 5, Gordon Head Esso 2.

DIVISION 2A — Gorge FC 1, Lakehill Totem Towing 1; Evening Optimist Olympics 2, Gordon Head Cosmos 1; Duncan United 4, Juan de Fuca Legion 91 2.

DIVISION 2B — Cordova Bay Spartans 1, Gordon Head Acme Painting 7; Prospect Lake Cubs 0, Bays United Hygrade 7.

DIVISION 2C — Bays United 6, Juan de Fuca 3; Gorge Canadians 1, Lakehill Longhorns 1; Peninsula Tigers 3, Evening Optimist Raiders 0.

DIVISION 3A — Gordon Head B.C. Land 0; Evening Optimist Royals 0; Lakehill Gillespie Electric 1, Gorge Royals 2; Bays United 0, Gorge FC 3.

DIVISION 3B — Duncan Dynamos 1, Legion 91 4; Peninsula Vikings 5, Duncan Domans 1.

DIVISION 3C — Prospect Lake Cubs 5, Cordova Bay Seals 4; Gorge Buccaneers 2, Goldstream Chevron 1; Evening Optimist Skyhawks 0, Gordon Head Shell 2.

DIVISION 3D — Gordon Head Century Inn 4, Peninsula Hawks 1; Lakehill Mercury Marine 1, Bays United White 2; Juan de Fuca 5, Gorge United 2.

SATURDAY

DIVISION 3C — Sooke 0, Gordon Head Shell 6.

DIVISION 4A — Gorge 9, Lakehill Gallaugher 1; Gordon Head Cosmos 1, Evening Optimist Cobras 1; Ridley Bros. 0, Stenmark Duncan 4; Saltspring 0, Gorge Canadians 2.

DIVISION 4B — Gordon Head Imperial Builders 0, Bays United 5; Peninsula Falcons 1, Lakehill Suburban 1.

DIVISION 4C — Prospect Lake Hotspurs 3, Cordova Bay Cougars 2; Cowichan Big O 1, Bays United Bucs 3; Gordon Head Teamsters 0, Langford Building Supplies 3.

DIVISION 5A — Gordon Head Eagles 2, Evening Optimist Pats 2; Peninsula Jets 2, Bays United Metro Toyota 0.

DIVISION 5B — Evening Optimist Blues 5, Oak Bay Kiwanis 0; Duncan Gyros 0, Coddova Bay Hawks 2; Columbia Ready-Mix 0, Prospect Lake Rangers 2.

DIVISION 5C — Gorge Royals 1; Lakehill McKenzie Esso 4; Peninsula Flyers 1, Gorge Bucs 1; Gordon Head Saunders and Hitchman 3, Juan de Fuca Hospital Union 3.

DIVISION 5D — Cowichan Dees 5, Peninsula Sabres 3; Lake Hill Buckle Electric 4; Prospect Lake Northridge 0.

DIVISION 6A — Gorge FC 6, Evening Optimist Rovers 3; Lakehill Radicon 5, Prospect Lake Rovers 3; Juan de Fuca Van Isle Moulding 0, Gordon Head Smith Bros. 2.

DIVISION 6B — Peninsula Pumas 4, Lakehill Cablevision 0; Evening Optimist Chinooks 2, Cowichan Roadrunners 1; Bays United Falcons 0, Bays United Victoria Kiwanis 8.

DIVISION 6C — Cowichan Moose 4, Prospect Lake Raiders 0; Cordova Bay Bruins 3, Peninsula Mustangs 0.

DIVISION 6D — Gordon Head Graham Meals 3, Lakehill Tom's Pizza 1; Juan de Fuca Suburban Realty 0, Cowichan Darts 2; Evening Optimist Ramblers 9, Gordon's Plumbing 0; Gorge Bucs 1, Gorge Canadians 10.

DIVISION 7A — Cowichan Hotspurs 1, Cordova Bay Tigers 0; Lakehill Jadresco 4, Gorge FC 1; Prospect Lake Dynamos 1, Prospect Lake Risers 0.

DIVISION 7B — Gorge Bucs 2, Gordon Head ANAF Vets 5; Gordon Head Cosmos 0, Peninsula Cougars 0; Evening Optimist Tigers 4, Lakehill Bullfrog Service 1.

DIVISION 7C — Juan de Fuca Belmont Collision 2, Bays United Ocean Construction 1; Bays United Travel World 4, Bays United Titans 1.

DIVISION 7D — Peninsula Thunderbirds 0, Langford Building Supply 1.

DIVISION 8 North — Peninsula Dolphins 5, Peninsula Bobcats 0; Gorge Canadians 1, Gordon Head Cosmo Royals 0; Evening Optimist Colts 0, Lakehill Peter Pollen 1; Landsdowne Bays United McLaren Electric 5, Prospect Lake Strikers 0.

DIVISION 8 East — Gorge Buccaneers 4, Evening Optimist Mustangs 1; Gordon Head Coppen Jewellers 4, Bays United Maynards 0.

DIVISION 8 West — Prospect Lake Toros 1, Lakehill Kickers 1; Gordon Head Victoria Athletics 1, Juan de Fuca Oak Motel 3; Gorge FC 3, Bays United Greens 0.

DIVISION 9 East — Cordova Bay United 0, Prospect Lake Celtics 1; Bays United Maynards 1, Evening Optimist Pintos 0; Gorge Canadians 1, Juan de Fuca Tigers 0.

DIVISION 9 South — Reg Midgley Good Guys 2, Bays United Tigers 0.

DIVISION 10 — Section 1 — Juan de Fuca Bears 0, Prospect Lake Tigers 0; Juan de Fuca Glenwood Meats 1, Prospect Lake Hustlers 7; Cordova Bay Bobcats 0, Bays United Maynards 2.

DIVISION 10 — Section II — Bays united Greens 2, Cordova Bay Bears 2; Prospect Lake Royals 5, Juan de Fuca 0; Gorge FC 3, Bays United Lafayette 0; Lakehill Toms Pizza 0, Juan de Fuca Royal Roads 1.

GIRLS — Gorge 1, Peninsula Skyhawks 4; Saanich 2, Saltspring

AMERICAN COACH

SEATTLE (AP) — Ken Shannon, University of Washington track coach, has been named head coach of the American team in the World University Games Aug. 19-23 in Sophia, Bulgaria.

STOKES SEED CATALOG FREE

Top Quality at Low Grower's Prices

Choose from 1400 flowers, vegetables and accessories. All your old favorites plus exotic exclusives from Asia, Europe and South America. Complete growing instructions for each variety plus accurate plant descriptions and photos. Send today for your Free copy!

STOKES SEEDS, 4276 Stokes Bldg., St. Catharines, Ont. L2R 6R6

☐ Rush My FREE Stokes catalog to:

PLEASE PRINT

Name .....

Address .....

Postal Code .....

VICTORIA TIRE

QUALITY WINTER TIRES FROM GOODYEAR

Big Grip-Small Price!

4-PLY NYLON GOODYEAR SURE-GRIP IV 18.50 each installed 550-12, 600-13 BLACKWALL

SIZE	PRICE	SIZE	PRICE	SIZE	PRICE	SIZE	PRICE
550-12	$18.50	700-13	$19.50	G78-14	$26.75	F78-15	$25.95
600-13	18.50	E78-14	24.00	560-15	20.30	G78-15	28.85
650-13	19.50	F78-14	24.85	600-15	20.30	H78-15	30.50

• Deep, multi-angled tread design digs in to get you through snow clogged roads • 4 full plies of super strong nylon body cord

Our best non-belted snow tire

GOODYEAR SUBURBANITE XG 78 35.95 each installed 600-12, A78-13, B78-13, B78-14 WHITEWALL

SIZE	PRICE	SIZE	PRICE	SIZE	PRICE	SIZE	PRICE
600-12	$35.95	B78-14	$35.95	F78-14	$37.95	F78-15	$38.95
A78-13	35.95	C78-14	36.95	G78-14	41.95	G78-15	41.95
B78-13	35.95	E78-14	37.95	H78-14	43.95	H78-15	43.95

• SUPERB PULLING POWER with broad interlocking ladder-type cleats • TAKE DEEP SNOW DRIFTS with double-wedge shoulder cleats • A SMOOTH, QUIET RIDE with 4 full plies of polyester cord

Traction on Ice Without Studs!

The ICE RADIAL

This is Goodyear's finest traction tire. Here's why! The F32 All Winter Radial is a top performer on icy, snow clogged roads. Amazing tread rubber compound stays flexible even at temperatures below freezing, enabling the tread to conform to icy surfaces on the road. The Ice Radial features a specially designed tread pattern for deep snow and double Flexten cord belts which are pound for pound stronger than steel for added protection against winter road hazards. Have a set installed now — and feel safe on icy roads this winter.

F32 ALL WINTER RADIAL

SIZE	BR78-13	DR78-14	ER78-14	FR78-14	GR78-14	HR78-14	FR78-15	GR78-15	HR78-15	JR78-15	LR78-15
PRICE	$62.95	$73.95	$76.95	$80.95	$87.95	$91.95	$81.95	$88.95	$94.95	$99.95	$117.95

TUNE-UP including parts and labour

$34.95 MOST 4 CYL. $39.95 MOST 6 CYL. $44.95 MOST 8 CYL.

Here's what you get!

• New spark plugs • New points • New condensor • New rotor • Check spark plug wires, distributor cap, coil • Adjust timing & dwell angle • Adjust idle mixture • Inspect fuel filter for proper operation • Inspect P.C.V. operation • Clean air filter element • Lubricate heat riser valve • Inspect cooling system hoses

If required, additional parts & services at extra cost

VICTORIA TIRE DOWNTOWN 610 Herald 382-6184

GOODYEAR

VICTORIA TIRE HILLSIDE 1623 Hillside—598-4584 Wed., Thurs., Fri., Open 'til 9 p.m.

11-8

Western FOOD

772 Goldstream Ave., Langford

AT WESTBROOK SHOPPING CENTRE

Prices Effective Nov. 7, 8, 9

Open Weekdays 9 to 9, Sat. and Sun. 9 to 6

We reserve the right to limit quantities

FRESH GROUND BEEF lb. 59¢	MAXWELL HOUSE COFFEE ALL PURPOSE lb. 1.79
GRADE A CHUCK STEAKS lb. 65¢	SOFT DRINK 7-UP 6 26-oz. bottles 2.39 Plus Deposit
GRADE A CROSS RIB ROAST lb. 95¢	KRISPEE POTATO CHIPS 7.9-oz. box 59¢
GRADE A RIB STEAKS lb. 1.69	YORK SMOOTHY PEANUT BUTTER 2-lb. jar 1.59
GRADE A BAR-B-Q RIBS lb. 89¢	CLARKS PEAS While Stock Lasts 4 14-oz. tins 1.00
FRESH CUT UP OR whole local FRYERS lb. 79¢	ROBIN HOOD CAKE MIX ASSORTED VARIETIES 17.6-oz. pkg. 69¢
FLETCHERS SMOKE HOUSE BACON 1 lb. Vac-Pack 1.39	MIGHTY DOG DOG FOOD 4 6½-oz. tins 1.00
NO. 1 BOILER ONIONS 50-lb. sacks 2.49	DEVON DEEP FRY (REFINED BEEF FAT) 3 lbs. 1.00
B.C. FANCY MCINTOSH APPLES 3 lb. cello bags 59¢	GLAD GARBAGE BAGS 10 BAGS 26"x36" pkg. 99¢

11-7

TUESDAY, NOVEMBER 9th

ANTI-INFLATION SPECIAL

Save on the Colonel's famous bucket- feeds 5 to 7 hungry people.

Tuesday, November 9, ONLY!

$5.00

SAVE $2.55

At the ERNIE'S TAKE HOME near you

BATTERED AND TATTERED rugby warrior is Cowichan's Barclay Logan. Reserve hooker on the provincial team, Logan donned headband of tape when he suffered eye injury Sunday in second half of Victoria Rugby Union match against Castaways. Logan's jersey suffered its damage earlier. Castaways upset Cowichan 15-6 at Carnarvon Park. (Times photo by John McKay)

Castaways Charge Into Three-Way Tie

Castaways topped Cowichan 15-6 Sunday at Carnarvon Park and both teams wound up in a three-way deadlock for second place in the first division Ellis Cup competition of the Vancouver Island Rugby Union.

University of Victoria Vikings, the other team in the runner-up berth, blanked Velox 17-0 Saturday at Lambrick Park.

In Ellis Cup play only the number of tries are counted.

James Bay Athletic Association has a massive lead with 31 tries while Castaways, Cowichan and Vikings each have 13. Oak Bay is next with 12 and Velox is last with four.

Steve Cowie and Guy Hogg scored tries for Castaways and Cliff Yorath supplied the balance of points by kicking a drop goal and two conversions. The score was tied 6-6 at half time.

Mark Hall scored one try for Cowichan and John Garvie booted the conversion.

Cowichan finished the match with only 13 players after two were ejected during the chippy encounter.

Against Velox, Alistair Palmer scored two tries and kicked one penalty goal and one conversion while Ted Zinkan scored the other try for UVic.

In second division matches Saturday, Cowichan tripped Nanaimo 16-6, James Bay Athletic Association trounced Castaways 70-3, Royal Roads downed Agrarians 20-14 and Velox "A" bounced UVic Norsemen, 13-6.

During third division action Sunday, UVic Saxons blanked Nanaimo 44-0, Velox downed James Bay Athletic Association 19-8, Cowichan trimmed Royal Roads 22-3 and Oak Bay dropped Castaways, 36-14.

Vampires downed Ebb Tide 48-10 and Oak Bay defeated Vancouver Georgians 16-12 in exhibition matches Sunday.

Scoring:

SECOND DIVISION

JAMES BAY (70): Brent Ratette, four tries; Dave Roberts, three tries; Mike Reid, two tries; Tony Flynn, one try; Bernie Sinclair, one try; John Sutherland, one try; Len Merriman, one try; Len Merriman, one try; Don Brown, one try; Murray Allen, four converts; Barry Robbins, three converts.

CASTAWAYS (3): Dave Clarke, one penalty.

ROYAL ROADS (20): Barry Byrtus, one try; Andy Tomaszemski, one try; Gary Simard, one try; John Willow, one try; Mike Campbell, one convert; Rob Grundling, one convert.

AGRARIANS (14): John Davies, two penalties; Brian Prisk, one try; Gary Falk, one try.

VELOX A (13): Tom Cooper, three penalties; Pud Brewis, one try.

UVIC NORSEMEN (6): Fred Cox, two penalties.

COWICHAN (16): Alex Fong, one try; Howard Dixon, one try; Don Pimlott, two penalties and one convert.

NANAIMO (6): Danny Fulla, two penalties.

THIRD DIVISION

UVIC SAXONS (44): Al Sheridan, three tries; Rick Couch, two tries; Adrian Northfolk, two tries; Dennis Zahara, one try; Fred Cox, six converts.

NANAIMO (0).

VELOX (19): Derek Sennel, one try; Bob McCliggott, one try; Jim Turner, one try; Peter Smille, one penalty and two converts.

JAMES BAY (8): Rick Cordick, one try; Tim Hickman, one try.

COWICHAN (22): Alex Fong, two tries; John Mott, one try; Owen Williams, one try; Don Pimnlott, one try and one convert.

ROYAL ROADS (3): Mike Campbell, one penalty.

OAK BAY (36): Dave Graham, two tries; Dave Valentine, one try; Mark Appleton, one try; Peter Cambridge, one try; Neil Bonnell, one try; Rick Foster, one try; Tom Walton, four converts.

CASTAWAYS (14): Brodie Cuppies, one try; Peter Dixon, one try; Roger Hale, one try; Mike Tooley, one convert.

EXHIBITIONS

VAMPIRES (48): Mike Hunter, two tries; Gary Bagot, one try; Kevin Pirie, one try; Roman Cooney, one try; Chris Kind, one try; Ilon, one try; Jim Barnas, one try; Bill Hornet, one try; Ernie Babi and six converts.

EBB TIDE (10): Jack Patrick, two tries; Gery Main, one convert.

OAK BAY (16): Ken Foote, one try; Peter Kilshaw, one try; Pat Trelawney, two penalties and one convert.

VANCOUVER GEORGIANS (12): no scorers reported.

SOCCER PLAYOFFS TONIGHT

The Greater Victoria High School Soccer League playoffs get under way with sudden-death semi-finals scheduled at Royal Athletic Park this evening.

Defending champion Oak Bay faces Spectrum at 6:45 while Reynolds Roadrunners go against Mt. Douglas Thistles at 8:30.

Winners advance to the Colonist Cup final, to be played at Royal Athletic Park on Friday.

'Esquimalt Day' At Stanley Park

VANCOUVER — Debbie Scott and Dave Weicker made it "Esquimalt Day" in the annual six-mile run around the Stanley Park seawall Saturday.

The Esquimalt Track Club runners came through with victories in open divisions of the colorful race that attracted almost 700 entries this year.

Weicker won in grand style. He clipped nearly 21 seconds off the men's open record set last year by Tom Howard of Richmond by covering the distance in 29 minutes, 27.8 seconds.

Bill McIntosh of Vancouver was second in 29:29.6 while Simon Fraser University's John Hill was third.

Other Victoria competitors included Bruce (Gunner) Shaw (13th), Rob Pool (15th) and Jon Smith (19th).

Miss Scott, finishing a remarkable 77th overall, won the women's open title with a time of 35 minutes, 26 seconds — 20 seconds faster than runner-up Sheila Currie of UBC. Another UBC runner, Caroline Vanderpol, was third.

Rob Lonergan of Vancouver Point Grey and Sara Neil of West Coast Field Club in Vancouver topped the high school runners while Jim Conway of Lions Gate and Leony Miller of West Vancouver led the masters (over-40) entrants.

Lois Westerhold of Victoria's flying Y Club finished third in the women's masters class.

VIC HIGH UNBEATEN

Victoria High completed an undefeated season in high school girls' volleyball competition capturing top honors in the district tournament which wound up Saturday at Esquimalt.

Victoria wrapped up No. 1 ranking in the district for the defending champions.

Performance in the Esquimalt tournament accounted for half of the points awarded for district ranking. The other points are awarded in league play, which Victoria won with a 9-0, won-lost record.

Vic High scored the maximum 20 points, followed by Spectrum (17), Oak Bay (16), Belmont (15), Claremont (9), Mt. Douglas (9), Reynolds (9), Esquimalt (8), Parkland (5) and Dunsmuir (2).

The top four teams advance to the Island tournament to be played at Campbell River on Friday and Saturday.

A fifth South Island representative will be determined this week. The three teams tied for fifth — Claremont, Mt. Doug and Reynolds — will play off today with the winners facing Powell River for a fifth Island berth at Campbell River.

COSMOS SIGN GOALIE

EAST RUTHERFORD, N.J. (AP) — Yasin Erol Ozdenals, a top goalkeeper from Turkey, has signed a contract with New York Cosmos of the North American Soccer League.

CRIMSON TIDE SELECTED

Vancouver Island Rugby Union officials have named 11 James Bay Athletic Association players to the Crimson Tide side which is scheduled to meet Fraser Valley in the first round of the annual McKechnie Cup series Thursday at Queens Park in New Westminster.

A total of 18 players, including three reserves, were named to the Tide and a league spokesman said all would see action either in the McKechnie Cup match or in a Centennial celebration exhibition against the "Rest of Canada" Dec. 11 at Royal Athletic Park.

Picked from James Bay were captain and flanker Ken Wilke, wings Chuck Shergold and Tom Lippa, centre Stu Barber, props Casey Walt and Mick Eckardt, lock Hans de Goede, number-eight Gary Grant and reserves Daryl Noulette, Mike Blades and Ray Rogers.

Cowichan players named to the side were centre Pat Simmons, hooker Barclay Logan and flank John Davies.

Others selected were standoff half Cliff Yorath and scrum half Paul Copeland of Castaways, fullback Jim Wenman of Oak Bay and Bevan Grant of UVic Vikings.

A representative team from the Vancouver Rugby Union and University of British Columbia Thunderbirds also take part in the round-robin McKechnie series.

The junior Tide will meet Fraser Valley juniors in a preliminary to the Nov. 11 tussle.

COLTS COMES 2 WAYS.

The little cigar. The milder little cigar.

Dodge '77 Fun-tastic

CHECK OUT OUR CHECKERED TAG CLEARANCE AND SAVE!

RECONDITIONED TRADE-IN MACHINES
$34 TO $89
A wide variety of trade-in machines —priced and tagged to go! Every one a money saver. All ready-to-sew, reconditioned by Singer experts. Choose from zig-zag, stretch and straight-stitch models. Singer and other makes.

SAVE UP TO $100
Singer demonstrators, floor models, scratch n' dents. Selection includes zig-zags, stretch-stitch and advanced models with Singer exclusive Flip & Sew* 2-way sewing surface. Look for the checkered tags for super savings!
Check out big savings on cabinets, too!

Limited time only.
Shop early for best selection.
First come, first served.

AND CHECK OUT A BRAND NEW SINGER QUALITY ZIG-ZAG MACHINE ONLY $129.95† (Model 247)

†Price may vary
*Trademark of Singer Company of Canada Ltd.

SINGER
Sewing Centres and participating Approved Dealers
At Singer, you get what you pay for...and a little bit more.

VICTORIA
Hillside
595-4545

NANAIMO
453-4622

11-2

'They Need Me . . . I Need Them'

elizabeth forbes

In various fields of service work there are men and women, youths to senior citizens who, in their unselfish dedication, clearly exemplify the high ideals that motivate such work.

Among them is Miss Winifred Woods, now well into what should be her retirement years, who still does what she can to help others.

Born in the 1890s in the little town of Gilbert Plains, Manitoba, Miss Woods taught Grades 1 and 2 youngsters there for 25 years.

Then, in 1948, when the Manitoba government joined Catholic, Anglican and Presbyterian churches to assist in running residential Indian schools, she accepted a teaching position in one of those schools, at a salary of $50 a month.

Reminiscing in her Linden Avenue apartment the other day, she said that first attempt at teaching Indian children, in ages from seven to 15 years, was both a joy and a challenge.

Miss Woods could not speak their language and, in turn, they could not speak English.

"Most of them had never been in school before," she told me. "Many came from miles and miles away . . . they were homesick as well as shy."

Through the use of visual aids — augmented, I have no doubt, by love and understanding — a way was soon found to overcome the language difficulties.

In those days the government provided a building, the Indian department supervised the over-all program, and the churches were responsible for running expenses and supplies.

Principals of the schools were "nearly always" clergymen and religious instruction was "a must."

The children stayed, as boarders, throughout the school year.

"They were well cared for, well fed and well clothed," Miss Woods says.

Here she spoke highly of women's auxiliaries in the three denominations who took on the responsibility of providing for the girls.

"They must have knit yards and yards of scarfs, mittens and toques and sewn miles of garments, as well as making patchwork quilts for the girls' beds, and seeing that every child had a gift at the Christmas seasons."

Miss Woods taught in four Indian schools in the three prairie provinces.

She conducted an "opportunity class" for 45 boys and girls from 10 years up at Prince Albert; had an active junior Red Cross plan functioning in one of her schools and ended, in the early 50s, teaching a kindergarten at Cardston, Alberta.

Why did she give up the work?

Another challenge surfaced!

A Sunday School Caravan project in which volunteer workers travelled to isolated places in Canada's northwest, in specially equipped vans, to hold vacation schools, services, and to visit the sick and the lonely.

That program, Miss Woods reminded me, was pioneered back in the 1920s by a dedicated English woman, Eva Hasell, assisted by a life-long friend, Iris Sayle.

Miss Hasell, a Sunday School organizer in England before the First World War, and a Red Cross driver and nurse during that war, came to Canada after hostilities ceased.

She began her Canadian Sunday School Caravan work in QuAppelle, Saskatchewan, and before she died saw the movement grow until, at its peak, there were 31 vans on the road with a dedicated corps of leaders and drivers.

Winifred Woods went on van trips during two of her summer vacations.

And it was the needs she found on those excursions that decided her to join the caravan movement as a teacher and leader in the Yukon.

"We carried our supplies and our food right in the van," she told me, "and when no other place was available we slept in that van, too."

Here she laughed as she remembered "how cold nights could get in the Yukon," even in the hottest summer weather.

"We often went to bed clothed in various layers of warm pyjamas and nightgowns and with several blankets over our sleeping bags."

In those Yukon days, Miss Woods and her driver assistant (there were a number of them, she says "usually young and eager to help") travelled gravel roads and bush trails to take Sunday School not only to youngsters but also to adults.

She helped with baptisms, comforted the elderly, cared for the sick, arranged five-day vacation schools in well over a dozen small villages and made regular stops at road maintenance camps situated at 100-mile intervals on the Alaska Highway and into the Cassiar.

When it was impossible to go out in the vans an effort was made to keep in touch through a Sunday-School-By-Post project, approved by the secretaries of the various dioceses.

Through that program she sent out to youngsters in a wide range of ages, and even to adults, lessons with questions appended.

"Many of them loved the exercise," she remembers. "Others never bothered to answer. Nevertheless, it was a way to keep in touch."

Looking back on those Yukon days she speaks of the kidness and hospitality of the people.

"No matter where, or how, we found them, they made us welcome."

So much so she coined a saying to express her gratitude for the help and friendship she received.

It was "you have the longest days, the coldest nights and the warmest hearts in the world."

Winifred Woods came to Victoria to retire in 1965, but in the next several years was kept busy conducting vacation schools.

The last, in 1970, was at Gold River, where she renewed acquaintance with Rev. and Mrs. Bertram Rogers, whom she first met up North.

Today, she still does what she can to help others, through regular visits to shut-ins and to the lonely in her own neighborhood.

"They need me and I need them," is the way she puts it.

And somehow, in those few words, she sums up the dedication and the unselfish effort that has gone into all her years of service work.

WINIFRED WOODS . . . still helping

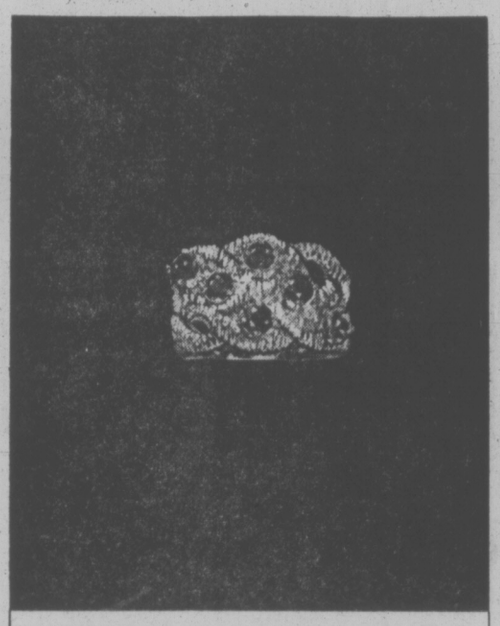

indoor gardens

By LYNN and JOEL RAPP

DEAR LYNN AND JOEL: We've recently discovered caladiums. What can you tell us about growing them successfully? — A Plant Loving Family.

DEAR P.L.F.: Caladiums grow best in rich soil with plenty of humus. While they need adequate water, they also want good drainage, so plant in a container with a hole in the bottom. For earliest color, start the bulbs indoors in damp sphagnum moss in a warm room, then pot after growth has begun.

If you buy a growing plant, make sure it is young. Place it in a good light on a tray of moist pebbles. Fertilize lightly every two weeks during its growth period. The caladium goes dormant after a while, but don't make the mistake of throwing it away, thinking it's gone forever. It's just sleeping, so dig out the bulbs and place in a dark but not forgotten room.

After resting for a few months, the caladium bulbs can be reintroduced to the light. Guess what happens then? A brand-new caladium plant appears before your very eyes — and will repeat that act for quite a few years!

If you prefer the plant outdoors, place directly in a shaded bed about the time tomatoes can be set out in your area. Always dig out and bring in the bulbs before frost and store.

Caladiums will produce constant color — red, white, pink, fuchsia, green and combinations of all. They are a better investment than many flowering plants. The leaves are very delicate so if you do place them outdoors, protect them from the wind.

If you haven't experienced the beautiful caladium, don't hesitate. They are exquisite and almost hassle-free.

FREE FOR THE ASKING

By Harriet Hart

Group insurance is available to most people who belong to an organized group. It is the least expensive way to provide coverage for yourself and your family, in addition to that available from the government.

The 12-page illustrated booklet You And Your Group explains what group insurance is and who is eligible. To join, you must be employed on a full-time basis and have been working for a specified period, or you must be a paid-up member of an organization or association.

Although the booklet says there is really no "typical" group life insurance plan, it explains the provisions of most plans and how to lodge a claim.

It also explains how group accident and sickness insurance works and to what benefits members are usually entitled. In addition, it mentions that in recent years, group dental insurance plans have become increasingly popular. The types and the extent of such benefits vary from group to group.

Write to: Canadian Life Insurance Association, Box 2110, Toronto, Ontario M5W 1H1.

Please indicate your postal zone and allow at least 2-3 weeks for delivery.

Montague BRIDGMAN Ltd.
China Crystal Gifts
811 Government St. 383-0821

OAK BAY VILLAGE SHOES has a TENDER TOOTSIES SALE
$8.95
3 DAYS ONLY
MON., TUES., WED.
size 5½-9½
Personal Shopping
Red, Black, Navy, Chestnut, Brazilian, Hickory
OAK BAY Village SHOES
2238 OAK BAY AVENUE
"In The Village"
11-7

GIFTS!
Wonderful wood (crafted for the bath)
Terrific Terrycloth Sponge Bath Pillows (the ultimate in bathing comfort)
Sensational Soaps
Silku Shampoo
Sexy Shower Curtains (give yourself one)
Tasteful Towels
arge Loofahs (and small as well)
Super Ceramics
Lovely Lucite
Beautiful Brass
and much, much more
THE WATER CLOSET
MAKE YOUR BATH A PART OF THE HOUSE
1640 OAK BAY AVENUE
(look for the red awnings)
595-1123
DISTRIBUTOR FOR WORLD MOSAIC LTD.
11-7

The Birks Family Ring in gold with natural stones.

This is a Birks exclusive – and a wonderful gift idea!

The basic ring, in 14kt. yellow gold, is designed so that up to 8 genuine birthstones can be set... representing the various birth months of her children or grandchildren.

The basic ring is $115. Diamonds are $66 each. Rubies, sapphires and emeralds $12 each. Other birthstones, $6 each.

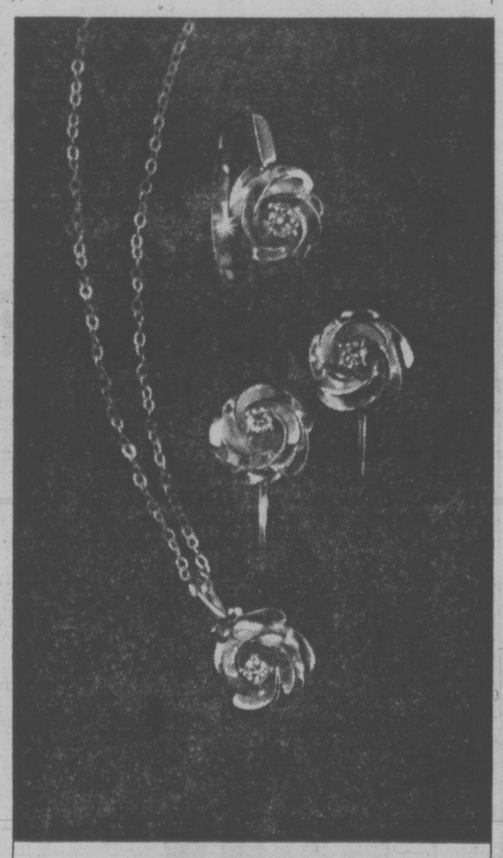

Birks roses in gold and diamonds

Three lovely ways to show your affection. A pendant with an 18-inch chain, a ring and a pair of earrings. In each, a rose of 14 kt. yellow gold cradles a discreet Birks diamond.

The pendant, $125. The ring, $150. Pair of earrings, $175.

CHARGEX BIRKS JEWELLERS master charge
706 Yates St. Hillside Shopping Centre
11-8

NOW AVAILABLE AT AUTHORIZED RETAIL OUTLETS

$5 gets you 5 chances at $1 million.

IT'S MY TURN
The Provincial
The Millionaire Lottery for only $5.

WINNING NO.	PRIZE
1st	$1 MILLION
2nd	$1 MILLION
3rd	$1 MILLION
4th	$1 MILLION
5th	$1 MILLION
6th	$250,000.00
7th	$250,000.00
8th	$250,000.00
9th	$250,000.00
10th	$250,000.00

If the last five, four or three digits on a ticket are identical to and in the same order as those of any of the winning numbers drawn on television and published, it is eligible to win the corresponding prize:

last 5 digits WIN $2,500.00
last 4 digits WIN $ 250.00
last 3 digits WIN $ 50.00

NEXT DRAW DECEMBER 31st, 1976

In British Columbia, all net proceeds benefit people in a wide range of community projects.

IT'S MY TURN
The Provincial
A better chance for everyone.

Perk Up Your Coffee Enjoyment

hilda beastall

By HILDA BEASTALL

Coffee as a hospital beverage merits respect in care and preparation at whatever price we must pay for a pound of beans. It was a gesture of warm hospitality in winter-cold eastern cities to invite someone into a "diner" or a coffee shop for a talk and a cup of coffee at five cents a cup.

Today we must be sure of getting full value from each pound, costing around $2 at self-grinding prices. Though not an item of nutrition by any imaginative stretch, coffee is valued by many as the only drink to conclude a good meal.

By recording the date of commencing a new pound package, and a bit of close estimating, I make between 175 and 200 cups (not mugs) of good coffee from one pound of roasted beans which I grind when purchasing. I choose the setting midway between drip and percolater on the machine to get more flavor in less percolating time. Regular percolator grind is coarser and seems wasteful.

For freshness of the roasted beans, we must rely on the apparent turnover of the stock at the store.

Preserving that freshness after purchase depends on its care at home.

Heat and air are the two chief enemies of coffee freshness. First see that all the air after grinding before closing. Next put the bag into a plastic bag, again excluding the air, and then store in the refrigerator door.

If not using the coffee for several days, store in the freezing compartment. If a pound lasts longer than a week, keep it in the freezer anyway.

Quantities to use vary with method of preparation. The most economical is probably the percolator.

One and a half measuring tablespoons to a five-cup percolator of boiling water makes a clear golden zesty brew. Percolate gently for about seven minutes, or ten minutes maximum.

Have the water just at the perking point before inserting the coffee basket, and from then it should be visibly constant but not a full rolling action, for this boils the coffee. Nor should there be a lot of steam going through the coffee before perking begins or the brew will be flat and rather bitter.

Pour the coffee while it is freshly made. Small amount left over go into a glass jar to be used for other cooking purposes. A cup or two goes into a heated thermos for a later meal.

From the flask it will be as sgood as the first cups if it was poured from the pot while still scalding hot and the thermos was freshly scalded and quicly sealed.

Instant coffee is a convenience, too expensive for every day but useful to have a small jar in the refrigerator for emergencies.

Other than as a refreshing drink, coffee is useful as a meat tenderizer for coarser grained cuts of beef. Use a tablespoon of liquid coffee half way through the cooking period, dribbled over the two surfaces. This is where the small mount saved be comes useful.

Combined in equal mounts, a teaspoon of each, molasses and liquid coffee, help to make a dark rich gravy with vegetable juices and dried herbs when baking savory rice or bean dishes. And skillet dishes of onions, red beans and wheat flakes are enlivened with a similar gravy.

Dark molasses is used for deepening the color for some breads and fruit cakes, especially at Christmas time. If too much molasses gives a bitter flavor, substitute half the amont with liquid coffee. There is more nutrition in the molasses, but with a basically good cake or bread, you don't need to regret the small amount of loss by using a little coffee.

The delightful flavor known as mocha depends on coffee in combination usually with cream, butter and, or sugar. The word Mocha is really the name of a superior kind of coffee, grown in Mocha, in Arabia. It should be pronounced Mo-ka. In most cookbooks and coloquially, mocha has come to mean a mixture of coffee and chocolate.

However, strong coffee mixed with soft margarine, a little icing sugar and some powdered skim milk, produces a modified icing glaze for the occasional coffee cake or coffee ring. And in gelatine desserts, coffee-flavored toppings are delicious.

Coffee without cream or sugar at the end of a meal acts in much the same way as does a marinade, as a tenderizer or digestive.

Other methods of coffee-making appear to use much more coffee per cup. Instructions commonly seen, advise a measuring spoon full for each cup of liquid coffee wanted. Percolating seems to be the most economical method, since it produces at low cost a brew with the flavor and aroma expected in satisfying coffee.

dear abby

More On the Sitter

DEAR READERS: A reader wrote that her husband's 24-year-old brother, "a nice young man," was their house-guest. They had all planned to go out that evening, but the man and wife were leaving earlier, so the house-guest would have been left to shower and dress while a 13-year-old neighbor girl sat with the children.

The wife demanded that the brother-in-law shower and dress quickly and leave the house with them so he and the younger sitter wouldn't be alone in the house. The brother-in-law was insulted and the husband thought his wife was crazy.

She asked my opinion, and I said she owed the young man an apology. I received 289 letters telling me I was wrong! Not one letter in my defence! I then asked my readers if there wasn't somebody out there who agreed with me. The response was heartwarming, but my mailman isn't speaking to me. Letters poured in by the thousands, and I'm pleased to report that my mail is running about 300 to one in my favor. Here's a sampling of the responses:

DEAR ABBY: I'm in the Navy and all the guys aboard the carrier Midway agree with me that you were right. Hang in there, Abby. — MARK, S.C.

DEAR ABBY: Pull in your horns. You're wrong. No man is a good man. In the back of his mind is always the thought of what he can get off a woman. This includes fathers, stepfathers, brothers, uncles, neighbors and your best friend's husband. — CAREFUL.

DEAR ABBY: We are a retired couple who commend you for pointing out to your opponents the paranoia, suspicion and evil-mindedness of their views. You have our 1000 per cent support. MR. AND MRS. J.C.T.

DEAR ABBY: Here's one Lutheran pastor who hopes you get some support for your trusting attitude. If not, don't worry. Your advice is helpful even when it's not popular. W. W. WARRENTON.

DEAR ABBY: Unless the 13-year-old girl was Lolita, or the 24-year-old man was a potential rapist, I cannot agree that they could not have been trusted alone together. I strongly suspect that those who wrote to protest could not themselves be trusted in that situation — the old psychological phenomenon of "projection." — J. McCANN.

DEAR ABBY: If I had been the houseguest, I'd have informed my sister-in-law that she needn't worry about my alleged depravity anymore because she wouldn't be seeing me again unless I received an apology. JACK L.G.

DEAR ABBY: Sorry, you're wrong. If there's a one-in-a-million chance that the sitter could be molested, it wouldn't be worth the risk. Back down, Abby. — FATHER OF THREE.

DEAR ABBY: Whatever happened to the principle, "Innocent until proven guilty?" Stick to your guns! I'm 83 and read you daily. — UP NORTH.

DEAR ABBY: I must vote against you, Abby. I'm also guessing that you have no daughters — only sons. —'AGAINST YOU.

DEAR AGAINST: Guess again. I have one of each.

DEAR ABBY: What's this world coming to? If that wife can't trust her own brother-in-law with a 13-year-old kid, what makes her think she can trust her own rusband? — APPALLED.

DEAR ABBY: I doubt that a 24-year-old man would have any interest in a 13-year-old girl. It's the immature boys you have to watch out for. When I was 18 years old and did a lot of babysitting, a little 10-year-old boy actually made a pass at me! — BORED.

DEAR ABBY: My husband (I'll call him "Pat") is a musician, and he works evenings. We have a small child, but occasionally I like to see Pat work, so I get a sitter, and Pat's Uncle Joe and Aunt Mae take me. (They're about the age of my parents.)

One night Uncle Joe and his wife took me to hear Pat, and when they brought me home, Uncle Joe walked me to the door. It was quite dark, so he grabbed me and kissed me hard on the lips, and then he pinched my behind. I was so shocked I dropped my key!

The next day as soon as Pat left for work, Uncle Joe came over to see me. I didn't like the look in his eye, so I picked up the baby and went into the bathroom with her and locked the door behind me.

He kept calling to me to open the door, but I wouldn't do it. Finally he left.

Abby, I don't know whether to tell my husband or not. I don't want to put a strain on their relationship, but I really am afraid Uncle Joe will make a habit of coming over, and he frightens me. — BIG PROBLEM

DEAR PROBLEM: Tell Uncle Joe if he comes over again while Pat is gone, you will tell Pat EVERYTHING. Then follow through.

wheels

By MICHAEL LAMM

Dear Mike: Please comment on the value of automotive diagnostic centres. I plan to buy a used car and will have it thoroughly checked by a diagnostic centre. How accurate and reliable are they? Should a person fix everything that shows up on the print-out — BEING DIAGNOSED

Dear Being: All diagnostic centres I've dealt with have been good. But like restaurants, you find both kinds. Letting a diagnostic centre check used-car candidates before purchase is a fine idea. As to whether you should repair everything on the print-out — that has to be your decision.

Dear Mike: Why do cars use more gasoline after their first tuneup? I had a 1965 Le Mans, a 1970 Le Mans, and now my 1973 Le Mans Wagon each tuned up for the first time around 26,000 miles. Qualified mechanics installed new plugs, points, condenser, PCV, and adjusted the carburetor. Each car burned more fuel afterward than it did in the first 26,000 miles. Why? — GAS BURNER

Dear Gas: Maybe you made the mistake of taking all three cars back to the same shop. Sounds as if your "qualified" mechanics aren't really all that qualified — either that or your gas-mileage records aren't too accurate.

Dear Mike: I have a weird noise coming from the engine of my 1970 Opel. The nearest description I can think of is a cricket chirping loudly. — CHIRP-CHIRP

Dear Chirp: Fanbelts, most likely. They're either loose or dry or both. Spray them with belt dressing (careful of the spinning fan), or rub any waxy substance on their inner surface: crayon, Dor-Eze, sealing wax, etc. If that doesn't do it, the chirp is probably in one of your rotating engine accessories like water pump, alternator, etc.

Dear Mike: Why must my ignition points be set at .012 in order to get dwell to the recommended 31-32 degrees? This is on a 1971 Plymouth Scamp 318 V-8. Spex call for a point gap of .014-.019, but .012 gives the correct dwell. Which is more important, dwell or gap? — THE GAPPER

Dear Gapper: Gap spex merely help you determine dwell; in other words, dwell is more important. Get the dwell angle right and don't worry about the gap — gap will take care of itself.

GIVE YOUR 'REAL' HAIR A CHANCE TO SHINE

Ask Jennifer

Do you remember what your own hair really looks like? Many women have waved, straightened and colored their hair for so many years that they don't know what's underneath!

Give it a chance. It might be better than you think.

DEAR JENNIFER: My hair has been tinted for years. I believe it would not be naturally gray. When I touch up the roots every three weeks, it seems to be mostly silver.

I am unhappy with the tint I've been using as it seems too dark for my skin tone. I'm 50 years old and am thinking about going natural. My only fear is that I'll look like a grandmother — even thoubh I am one! Do you have any suggestions?—Winifred C.

There comes a time when changes have to be made. Skin tones change with the years, and what once worked beautifully somehow starts to look all wrong.

There is nothing more beautiful than a glowing head of silver gray hear, and I suggest you give yours a chance. Have your hairdresser give you a short cut, along the lines of the "wedge," and change the dark tint to a lighter shade that gives the "real" hair a chance to grow out gracefully. It will look like highlights at first, finally growing and blending into your natural color.

If you find your gray hair is not that beautiful, it's easy to add some silver highlights to give it sparkle.

Choosing the right make-up to complement your new hairdo will avoid the grandmotherly look you fear. The most important tip is to liven up your skin tone. Use a foundation base in medium beige and add a clear gel in peach or peach bronze over the top.

Use a hot pink cheek and lip glass. Keep your eye make-up understated, with pastel shadow and mascara.

It could be the most flattering look you've ever had, to a blent shoulder-length cut — soft, silky and shiny. Try bangs to the eyebrows if they suit your face.

If you find you'd like a little highlight, it's easy to have your hair "naturalized" with tiny threads of blonds. It doesn't wreck your hair, and you only have to have it done twice a year.

You'll find that clear, jewel-toned colors added to your wardrobe will do wonders for you, too.

DEAR JENNIFER: I've tried hard to be a blonde. I've spent a fortune in double-application "blonding" sessions at the beauty shop. My hair never comes out the same shade twice, and it is course, dull and dead. — have it cut often because it's in such bad condition, so consequently it doesn't have much style.

I'm considering going back to my natural hair shade, which I think was a nice medium brown. My only problem is that my husband **definitely** prefers blondes! What should I do?—Frances K.

Nobody — not even your husband — likes blonde hair that is umpteen different colors and looks dead and dull.

By all means go back to your natural color and enjoy real hair again. Grown it out

King's
featuring:
SELBY
GOLD CROSS
AIR STEP
NICCOLINI
DUVAL
JOYCE
fine shoes for women
at 1453 DOUGLAS
King's

TUES., WED., FRI., SAT.
NOV. 9, 10, 12, 13

LIVING COLOR
8x10 PORTRAIT
PIN-UPS For Those You Love
only 88¢*
Compare At $6.95
★ Babies—children—adults—groups—1 Special of each person singly only 88¢. Groups $1.00 per person.
★ Select from finished Color Portraits. Poses our selection
★ Extras, yes 8 x 10, 5 x 7, wallets. But with no one to pressure you to buy.
★ Limit — one Special per child.
★ Fast delivery —courteous service.
PHOTOGRAPHERS HOURS:
TUESDAY, WEDNESDAY, 10 A.M. TO 1 P.M.—2 P.M. TO 6 P.M.
Zellers HILLSIDE SHOPPING CENTRE
11-8

Advertisement
Grandma, Why Is Your Face So Wrinkled?
Why indeed when, with very little effort, and even less expense, you can make those lines and wrinkles diminish and come face to face with firmer, younger-looking skin. It's as simple as starting and ending your day with 2nd Début. This soothing lotion plants precious moisture deeply into your skin, coaxes the lines and wrinkles up and away. In just 10 days you should see the look of years slip away as the wrinkles diminish and lines disappear. 2nd Début with CEF 600 or 1200 is at your cosmetic department and is *sold on a 'money back guarantee'* What have you got to lose but your lines and wrinkles.
Special Introductory Offer!
For a convincing trial supply of 2nd Début with CEF 600, please send 50¢ with this ad to 2nd Début, Dept. R-5, Acton, Ontario. Limit one only please.

Saba's
1130 Douglas St.
384-0561
1/3 OFF
WOOL SALE
SAVE A FANTASTIC 1/3 ON FOUR BEAUTIFUL ITEMS SELECTED FOR YOU FROM OUR WOOL DEPARTMENT
54" WOOL GEORGETTE
100% wool imported from Germany. A classic cloth for lasting beauty and crease-resistance. For elegant dresses and after 5 wear. Drapes well for long and short styles. Colour range includes BLACK. DRYCLEAN ONLY. Reg. 18.00 sale ..... 11.99 yd.
54" to 64" BULKY SWEATER KNITS
Imported from Italy. It's the fashion for vests, jumpers and coats. European elegance in stripes and plains. Brown, Rust, Rose, Grey, Bottle Green, Pilot Blue. DRYCLEAN ONLY. Reg. 16.00 to 22.00. SALE ..... 10.49 to 14.49 yd.
54" WASHABLE SWEATER KNITS
In stripes and boucles for a smart look in dresses and suits. Blues, Browns, Rusts, Greens, Camels. Reg. 10.00. SALE 6.49 yd.
COATINGS
Tweeds, checks and plains. Many one of a kind. Prices as Marked! ALL 1/3 OFF
11-8

15¢ won't buy many things but it will buy a lot of nutrition.
A refreshing glass of pure whole milk (8 ounces/225 ml) costs less than 15¢.
How many other foods can you buy for so little? And how many other beverages can you buy for so little?
When you consider your family's health, it's spectacular what 15¢ worth of milk will do. Here's how much of a child's daily nutritional needs one glass of milk will supply.
CONTRIBUTION TO RECOMMENDED DAILY INTAKE
1 glass Whole Milk (8 oz./225 ml) Children aged 10-12
30% 25% 20% 15% 10% 5%
CALORIES* CARBOHYDRATE PROTEIN CALCIUM IRON VITAMIN A THIAMINE RIBOFLAVIN NIACIN EQUIVALENTS ASCORBIC ACID
*Calculation of Carbohydrate based on 50% of required calories. Canadian Dietary Standard (1968)
Is your family drinking enough
MILK
the beautiful family food.
A message from the B.C. Dairy Foundation.

fine furniture · paintings · prints
THE ISLAND GALLERY
2188 Oak Bay Avenue Tues - Sat.

Purdy's
MONDAY NOVEMBER 8th
1.49 DAY
CHOCOLATE BARS
Your choice
Reg. 30¢ each
6/1.49

HILLSIDE SHOPPING CENTRE
11-7

How to Repair Damaged Veneer

hand around the house

Veneers have a lot going for them. They cut the costs of furniture by letting manufacturers use cheaper, unattractive — but structurally sound — woods for the core of their work. Over the core goes a thin layer of veneer, allowing beautiful grains arranged in patterns that would be impossible to achieve with solid wood construction. And since veneers are so thin (about 1-28 of an inch) they allow us to make maximum use of dwindling supplies of premium woods.

This very thinness has its drawbacks, too. Especially on older pieces of furniture, veneers can peel away, blister and chip. When this happens, immediate repair is in order. Neglect will let moisture penetrate the wood and things will go from bad to worse.

Small dents, scratches and gouges are best repaired with stick shellac. This material comes in a variety of wood tones.

You apply stick shellac with a heated, flexible knife. An old, thin-bladed butter knife works well. So does an old hacksaw blade with the teeth ground off and the end ground as shown in the sketch. Warm the knife over a clean flame, and press it against the appropriately colored stick of shellac. A small blob of shellac will melt off the stick and adhere to the knife.

Now quickly take the knife and use it to press the melted blob into the damaged area.

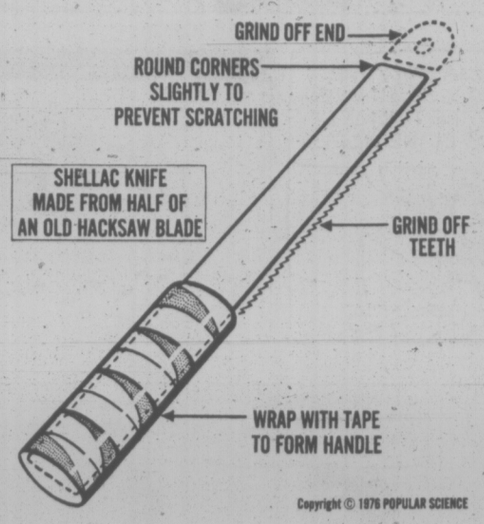

Press firmly to make sure that the shellac penetrates the damage. If the damage is not completely filled, rewarm the knife, melt another blob of shellac and press it on top of the first layer.

When the damage is completely filled, rewarm the knife again and press it over the repair with a smooth squeegee action. This will level off the repair and smooth its surface. The patch is now ready for final finishing.

But first a few warnings:

Be sure to heat the knife with a clean flame. A gas stove, a propane torch set to burn low, or an alcohol lamp all work well, matches, candles, cigar lighters do not. Their dirty yellow flames will discolor the shellac.

Don't overheat the knife. This can burn the shellac, discoloring it. An overheated knife can also soften and remove the finish on the wood surrounding the damage. Overfilling the damage with hot shellac can do the same thing. Practice your technique on scraps of wood, learning to use the least amount of heat and shellac that will get the job done.

Finally, avoid as much as possible touching the surrounding area with the hot knife. A flexible blade helps because you can work with just the tip for best control.

Final finishing is simple. Wrap a piece of number 400 waterproof sandpaper around a small, block of wood. Wet the paper with light oil and carefully sand the repair dead level with the surrounding area. Work slowly and don't oversand or you'll start to remove the finish from the area around the patch.

Last step: Rub the patch and the area around it to a uniform polish. Use a clean rag and a light slurry of oil and rottenstone (available at paint stores). You can also use an automotive rubbing compound, sold at automotive supply outlets. Again, don't overdo the rubbing or you could cut through the existing finish.

Note: This patching technique works as well on solid woods as it does on veneered stock.

HIS MOTTO: MAKE TODAY COUNT

BURLINGTON, Iowa (AP) — When Orville Kelly learned he was dying of cancer three years ago, he founded a group called Make Today Count, to help the terminally ill and their families deal with the tragedy.

From its modest start in his home here, MTC has grown to 70 chapters across the U.S. and one in Germany. Kelly, now 46, makes dozens of appearances a year to promote the group's philosophy.

"You've got to be able to talk about it," he said in an interview. "Many people isolate themselves and that's when problems begin.

"If we don't want pity, we shouldn't ask for it. But we can ask for understanding of what we're going through, why we're having problems, why we're depressed and why we are afraid to die."

DR. RON PUHKY, M.D
Wishes to announce
the opening of his practice in
Preventive Medicine, Lifestyling and
Traditional Chinese Acupuncture
in association with
DR. JIM TUCKER, M.D.
at
HOLISTIC HEALTH CENTRE
Ste. 209 - 26 Bastion Square
388-7841 for appointment.

NEED NEW DRAPES?
SAVE UP TO 20% ON MADE-TO-MEASURE DRAPES WITH OUR
Mobile Drape Store — To Your Door
Phone: 386-1259
We measure, make and install. Full range of drapery fabrics to choose from.
Matching Bedspread-Drape Ensembles.
Kirsch Rods supplied and installed.
Complete Homes a specialty.
Exact prices —Not just an estimate.
For Prompt, Honest and Personal Service
Phone us day or evening
Weekday or Weekend.
(Model) MOBILE DRAPE STORE — 386-1259
10-1. Ltd.

$600M For Cosmetics

OTTAWA (CP) — Canadians spent about $600 million on cosmetics last year and the ceiling is nowhere in sight, says the federal health department, especially when it comes to men's cosmetics.

Cosmetics, legally defined as products that cleanse, improve or alter the complexion, skin, hair or teeth, are coming under closer scrutiny.

New regulations aimed at more consumer protection were proposed recently.

They would require manufacturers to provide the federal health protection branch with detailed information regarding each cosmetic they sell in Canada.

This includes a list of all ingredients, the concentration at which each is found and a copy of the labels and inserts included in packages if they give usage directions or warning statements.

The proposed revisions require a prescription for any hormone preparations containing estrogens, and extend the prohibition on the use of coal-tar dyes, coal-tar dye bases and coal-tar intermediates to include all eye make-up.

Despite these stricter regulations part of the responsibility for cosmetic safety must rest with the consumer, the health department says.

"It is extremely important to read and follow exactly the directions for use provided by the cosmetic product," it says.

"This information is provided to assist the user in avoiding potential hazards and is a vital factor in the safe use of cosmetics."

The Toy Shop
1834 OAK BAY AVENUE
10:30 to 5 daily
Fridays 'til 8 p.m.
598-3832

CEDARDALE TREE SERVICE
Have our professional arborists advise you without charge or obligation as to your tree problems.
★ TOPPING ★ PRUNING
★ REMOVAL ★ THINNING
"The Professionals"
385-9931
(24-hour service)
11-7

NURSING PROGRAM APPROVED

EDMONTON (CP) — Grant MacEwan Community College has received approval by the Alberta department of advanced education and manpower to implement an extended care nursing certificate program, the first program of its kind in Canada.

Extended care nursing includes geriatrics and rehabilitation, convalescence and care of persons with long-term or chronic illness.

Jack Burgess Has That Something Special
Blouses
Coat-Sweaters
Sweaters
Tops
Jack Burgess Ltd.
LADIES' WEAR at 2201 OAK BAY AVE.

Look Who's Hairdressing Again . . .
JOHN TIMMER, a long time favourite with Margo customers is now at the Margo Beauty Studio in the Shelbourne Plaza. Particularly expert in all phases of hair colouring, and in permanent waving problem hair, John is another welcome addition to the Margo Staff of experienced and talented stylists.
MARGO BEAUTY STUDIO
SHELBOURNE PLAZA 477-1815
11-7

GOLD'S FABRICS
Fashion Fabrics for Creative People
Fabric Savings Galore!
Start your holiday sewing now — low prices will save you dollars!
The prices are right — the fabrics are holiday-perfect. Hurry in to GOLD'S Fabrics right away and get sewing for the holidays ahead. Sew for yourself . . . sew for everyone on your gift list.
Sale prices effective thru Sat., Nov. 13
SEW & GO®
You can make Butterick #3993 complete for less than $17.00
VELVETEEN SOLIDS
100% Cotton — 36" Wide
A great holiday item for robes and even tablecloths.
Reg. 5.50 4.44 yd.
PRINTED and SOLID ROBE VELOUR
Triacetate and Nylon — 48" Wide
Beautiful prints and solids to co-ordinate for warm winter robes and beautiful holiday skirts. Washable.
Reg. Low 4.99 3.88 yd.
INTERLOCK SOLIDS
Trilobal Polyester
60" Wide
Try it with McCalls Infinite Pattern No. 5360 for your holiday wear with versatility.
Reg. 4.99 3.88 yd.
POLYESTER DOUBLE KNITS
60" Wide
In a full selection of fall colours.
Our Reg. Low 2.99
Comp. Value 5.00
1.97 yd.
PLUSH VELOUR
The luxury velour of 100% cotton in a great selection of colours.
Reg. 7.99
6.44 yd.
GLITTER KNIT
Beautiful sparkle knit for the holiday season. 54-60" wide.
Reg. $7.99
5.97 yd.
COTTON POLYESTER PRINTS
Make up your own peasant look in printed cottons for fashion flair. 45" Wide.
Reg. 1.99- 2.99
1.66 yd.
CHRISTMAS PRINTS AND SOLIDS
54" WIDE and 100% COTTON FOR YOUR XMAS DECORATING
PLAIN Reg. 3.49 3.33 yd.
PRINTED Reg. 3.99 3.66 yd.
Have You Joined Gold's 50 YDS. OF FASHION CLUB
Members of the club get 3 yards of fabric FREE (your choice, worth up to 7.99 per yard) when fabric purchases total 50 yards.
VANCOUVER
• 2690 Granville & 11th Ave.
• 11th & Arbutus
• 341 Lonsdale, North Vancouver (at 3rd St.)
Mon.-Wed., Sat., 9:30-6; Thurs., Fri., 9:30-9
• 435 North Rd. (Cariboo Centre)
Mon., Tues., Sat., 9:30-6; Wed., Fri., 9:30-9
SURREY
• 10653 King George Hwy.
VICTORIA
• 1585 Hillside Ave.
Mon.-Fri., 9:30-9; Sat., 9:30-6
PRINCE GEORGE
• Pine Centre Shopping Mall
GOLD'S
11-8

FAMILY CIRCLE

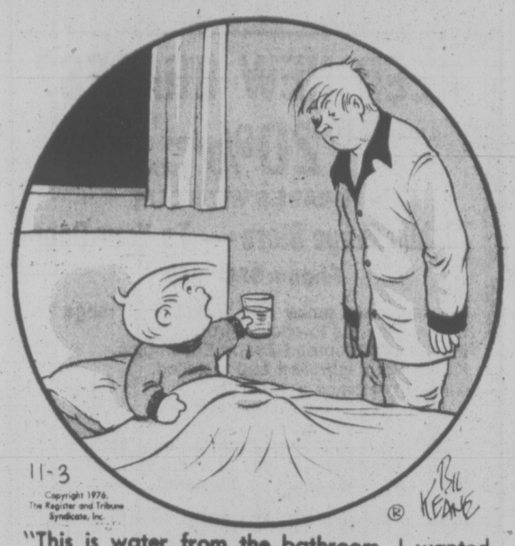

"This is water from the bathroom. I wanted KITCHEN water."

DENNIS THE MENACE

"WHEN MOM DRIVES, WE DON'T GET YELLED AT... WE GET WHISTLED AT!"

DUMPLINGS

HAGAR

PEANUTS

BROOM-HILDA

MISS PEACH

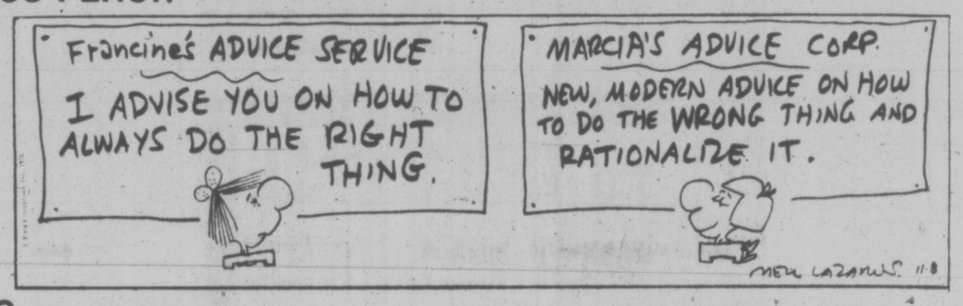

B.C.

WIZARD OF ID

APARTMENT 3-G

NANCY

MARK TRAIL

The Bridge Expert

By FRED KARPIN

Putting it rather naively, at the bridge table there are superior lines of play and inferior lines. In the long run, the superior lines of play (with the science of mathematics serving as the foundation) will be the winning ones.

But on any given day, the right line of play can be the losing one, while the wrong line is the winning one. Such was the case in today's deal, which was played in a team-of-four match.

NORTH
♠ Q 10 9 8 4
♡ Q 6 2
◇ 7 5 3
♣ 6 4

WEST	EAST
♠ J 7 5	♠ K 6 2
♡ 10 8 4 3	♡ 9 7 5
◇ 9 6 2	◇ 10 8 4
♣ Q J 10	♣ 9 8 7 5

SOUTH
♠ A 3
♡ A K J
◇ A K Q J
♣ A K 3 2

The bidding:

South	West	North	East
4 NT	Pass	5 NT	Pass
6 NT	Pass	Pass	Pass

Opening lead: Queen of ♣.

At each table, the bidding was identical, with South's opening four notrump bid showing 28-30 high-card points (the natural extension of the opening bid of three notrump (denoting 25-27 high-card points). North's raise to five notrump invited South to bid the slam if the latter had more than a minimum opening bid.

When the deal was played originally, South, after winning the opening club lead with his king, cashed the ace of spades. Next came South's remaining spade, with West following suit with a low spade. South now paused for reflection.

It seemed to South that he was in a pure guessing situation as to whether to play dummy's ten (hoping that West was the possessor of the jack) or to put up dummy's queen (hoping that West had the king). He finally elected to put up the queen, to his regret. East won with the king. In time, declarer incurred a two-trick set.

On the replay, our South declarer put up dummy's ten of spades, instead of the queen. East declined to take his king, but a third spade lead felled East's king and West's jack, thus promoting dummy's two remaining spades into winners.

The play of the queen (rather than the ten) was the right play, although on this day it was the losing one. If the six adversely held spades are divided 3-3, with the honors split, it is a pure guess as to whether to put up the ten or the queen. But the play of the queen will gain whenever East was dealt the doubleton jack (J-x). And if East happens to have the doubleton king (K-x) it makes no difference whether the queen or ten is played on the second spade lead, for two spade tricks would have to be lost in this case.

CRYPTIC CROSSWORD

ANSWERS TO SATURDAY'S CROSSWORD

Across		Down	
1 Rose	20 Lotto	5 Green fingers	
3 Forgiven	21 Derange	6 Visitor	
9 Palmist	22 Pleasure	7 Nude	
10 Eased	23 Flag	8 Pitch and toss	
11 Indoctrinate	Down	12 Fried egg	
13 Extras	1 Repaired	14 Trestle	
15 Mirror	2 Solid	16 Warder	
17 Dead language	4 Outcry	18 Annual	
		19 Flop	

CLUES

Across

1 He has no intention of saving himself (11)
9 A religious scholar to make a further statement (3)
10 Golf, for example, played at the party (5,4)
11 An air of mourning (5)
13 Cast an eye over what the camera did (7)
14 Desperado puts father in prolonged pain (6)
16 Calmly submit and leave the office (6)
18 Interim arrangement for railheads (7)
19 Keeping to approved acts (5)
20 Making a call and operating the curtain (7,2)
21 A rosy situation, maybe, to which one retires (3)
22 The importance of Genesis with some amendment (11)

Down

2 Shell-shaped vegetable container (3)
3 Look after those with ill-feelings (5)
4 It's rum mixture — that goes without saying (6)
5 Communist to make a record of bureaucracy (3-4)
6 Showing off a member of the family in the cast (9)
7 Gang leaders? They should know the score! (11)
8 Going in front of the noblewoman — and she's the star (7,4)
12 Put in new order to raise the firing elevation (9)
15 Using a megaphone when spraying with small shot (7)
17 Undersized gnat near the top of the tree (6)
19 Flower raised in endless row (5)
21 Public transport is almost broke! (3)

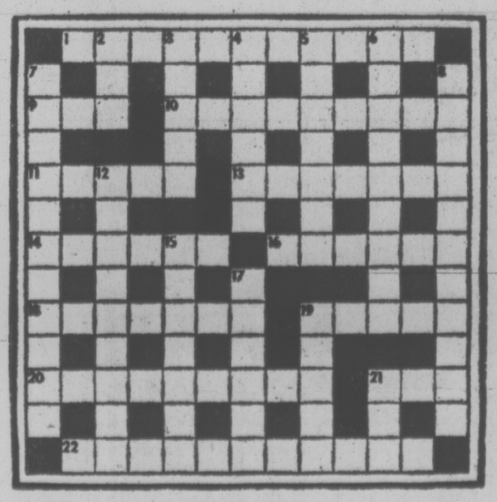

SOLUTION TUESDAY

LITTLE PEOPLE'S PUZZLE

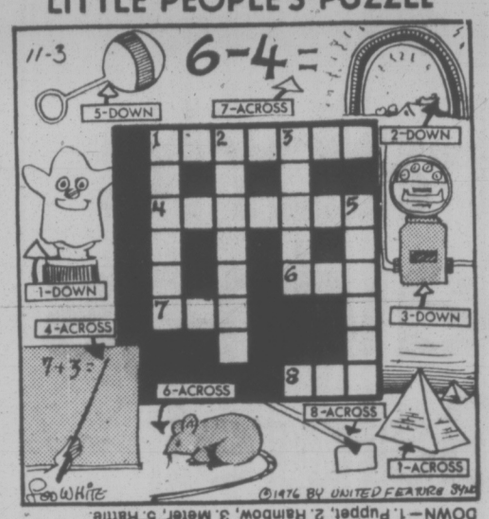

ACROSS—1. Pyramid, 4. Pointer, 6. Rat, 7. Two 8. Hoe.
DOWN—1. Puppet, 2. Rainbow, 3. Meter, 5. Rattle.

YOUR HOROSCOPE

Astrological Forecast for Tuesday, November 9

By SYDNEY OMARR

ARIES (March 21-April 19): Accent of testing, challenging, changing routes, stating case before relatives, improving communications with close neighbors. Forces tend to be scattered. Older individual aids in focusing on priorities. You'll learn what is needed as contrasted to what is desired.

TAURUS (April 20-May 20): You are able to reach one who had been "out of touch." Money question can be resolved if you shake off burden not really your own. Friend who seems positive about so many things . . . is very much uncertain about love.

GEMINI (May 21-June 20): You confront what you feared. You emerge a winner. Applies especially where legal matters are concerned. Your position is vindicated; prestige rises. Get to heart of matters — be original, independent. Member of opposite sex is very much in picture.

CANCER (June 21-July 22): Don't reveal all — be discreet. Accent on what is hidden, temporarily away from view. Aquarius, Leo individuals could be involved. Light touch achieves goal. If you insist, cajole or make demands, you make difficulty for yourself. Act accordingly.

LEO (July 23-Aug. 22): Highlight versatility — ask questions. Give full pay to intellectual curiosity. Write, publish, publicizes — open additional lines of communication. Gemini, Cancer and Sagittarius figure prominently. What seems a serious disagreement with loved one is temporary. You'll see!

VIRGO (Aug. 23-Sept. 22): Practical matters dominate. Past obligations could come home to roost. Legal affairs command attention, including agreements that supposedly are long-term. Aquarius, Leo and Taurus persons figure prominently.

LIBRA (Sept. 23-Oct. 22): Highlight creativity, travel, dialogue with member of opposite sex. Special project can be intelligently discussed. Involves some changes of holiday or travel plans, might mean a change of academic selections. You're going on a new path —, and eventually it could blaze with light.

SCORPIO (Oct. 23-Nov. 21): Be aware of costs, shopping procedures, acquisitions. One who seems the "opposite" of you might turn out to be an ally. Diplomacy is best now — a domestic adjustment is in; a domestic adjustment is in offing. Taurus, Libra might figure prominently.

SAGITTARIUS (Nov. 22-Dec. 21): Don't rely too heavily on promises. Do your own investigating. Steer clear of temptation to believe in something for nothing. Accent on public relations, communicating ideas, settling differences with partner or mate.

CAPRICORN (Dec. 22-Jan. 19): Your natural capabilities are highlighted. Organize priorities. Accept added responsibility. Concentrate on services, ways to improve what most persons take for granted. Relative confides secret. Don't cast first stone — and permit sense of humor to come to life.

AQUARIUS (Jan. 20-Feb. 18): Your appeal broadens — more people become aware of you. Accent on change, travel, variety, children, your emotional responses. Aries, Libra could be featured. You're able to finish what you start — and results could be gratifying.

PISCES (Feb. 19-March 20): What sufficed in past may no longer fill requirements. Know it and be willing to loosen grip on what is familiar. Don't confuse habit patterns, sympathy with love. Leo, Capricorn and Aquarius could figure prominently.

IF NOVEMBER 9th IS YOUR BIRTHDAY . . . you are intense, impulsive, enthusiastic, capable of fighting for "just causes." You've suffered some emotional setbacks — you come back strong next year. You already realize your strength is greater than imagined. If single, marital status changes. If married, there could be more responsibility — a business, an addition to family — Aries, Libra persons play important roles in your life.

FUN WITH FIGURES

By J. A. H. HUNTER

Amelia smiled. "You can figure it out for yourself if you really want to know," she told her grandson. "On my birthday last week my age was one less than six times the total of its digits."

How old was she?

Thanks for idea to T. M. Berry, Hamilton, Ont.

(Answer tomorrow)

Friday's answer: 6 glasses broken.

Teachers Proposal

KAMLOOPS (CP) — A tentative contract proposal will be studied by trustees of the Kamloops School District and the Kamloops and District Teachers' Association. Details of the proposal were not released. About 1,000 teachers are involved. Negotiations have been under way since Sept. 23.

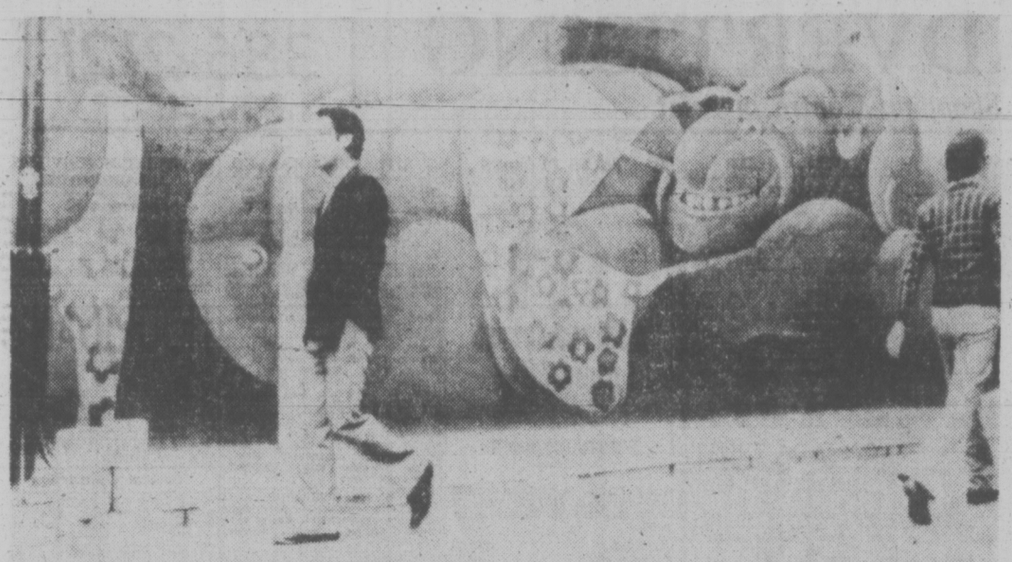

SEXY APE is none other than a reclining, bikini-clad King Kong. The 33-foot long figure was painted across a billboard in front of a store by a group of amateurs in Tokyo.

people

Hikers Aim High

ALBUQUERQUE, N.M. — **Loren Froemke** and **Steve Studebaker**, are climbing toward their goal of becoming the first hikers to follow the crest of the Rocky Mountains from Canada to Mexico.

Promoting walking is a major purpose of the eight-month 3,000-mile trip across the mountaintops and deep valleys, through sand and snow, in Montana, Wyoming, Colorado, New Mexico and Texas.

The bearded hikers also are promoting enjoyment of the environment, national park programs, wilderness preservation and development of a national trails system.

The national park service says no one else is known to have undertaken such a journey, following a higher line of summits than the Continental Divide Trail, which has been traversed previously.

Studebaker, who is interested in photo-journalism, plans to do a book on the experience, which has included rare sightings of increasingly scarce animals in the U.S., such as grizzly bears and the wolves.

FELICE'S CATERING
FOR ANY PARTY ANYWHERE
For Information
Ph. 382-3239

AMBASSADOR JACQUELINE?

ATHENS — **Jacqueline Kennedy Onassis** may become United States ambassador to Greece, the Athens newspaper Acropolis said Sunday in a report from Washington.

MEMORIAL ARENA
TUESDAY
TINY TOTS SKATING
1:30 to 3:00 p.m.
10-4

ANNOUNCING OUR EXPANSION! OUR STORE IS BIGGER TO SERVE YOU BETTER WITH MORE STOCK!
GROCERIES
OPEN
24 HOURS
AT
QUONLEY'S
GOV'T. at FISGARD

Jimmy Should Thank Idi

NAIROBI — Ugandan President **Idi Amin** is taking credit for **Jimmy Carter's** election as president of the United States, Radio Uganda reports.

The broadcast said Amin's endorsement of Carter ensured his victory by winning him the votes of "blacks and white revolutionaries."

Amin said Saturday he is prepared to offer Carter a "wide range of advice" on topics ranging from Africa to the Middle East.

He also urged Carter to visit Africa because such a visit would make him "the most popular leader in the world."

NAPLES, Italy — The last surviving baby — a boy — of the sextuplets born to **Pasqualina Chianese** died early today, her doctors reported.

The 28-year-old housewife gave birth Friday to two boys and four girls. The babies were three months premature and weighed between 19 ounces and three pounds.

Three of the babies lived only a few hours. Two others died early Sunday.

Mrs. Chianese had been childless during her four years of marriage and had been under treatment for a hormone deficiency.

PARIS — Philosopher **Jean-Paul Sartre**, who in the past rejected all distinctions including the Nobel prize, has accepted an honorary doctorate from the Hebrew University of Jerusalem. Sartre, 71, said his acceptance of the title because it "expresses the friendship I feel for Israel since its birth, and my desire to see that nation prosper in peace and security."

LUXEMBOURG — **Queen Elizabeth II** today arrived on the first state visit of a British monarch to the Grand Duchy of Luxembourg, the smallest of the nine European Common Market nations.

The royal couple was welcomed by **Grand Duke Jean** and his wife, **Josephine Charlotte**, sister of Belgium's **King Baudouin**, and two of their five children.

BREAD SPECIAL
PRICES EFFECTIVE NOV. 9-13
ECONOMY PACK
4/24 OZ. LOAVES UNSLICED WHITE OR BROWN
Reg. $1.98
SPECIAL $1.49
ALSO
14 PCS. DUTCH FRIED CHICKEN and 6 BUTTER ROLLS $5.95
MINTEN'S DRIVE IN BAKERY
2405 DOUGLAS ST. 383-3043
STORE HOURS: TUESDAY - SATURDAY
9:30 A.M. - 7 P.M.
11-7

PIER 1
VICTORIA'S WATERFRONT DINING EXPERIENCE
640 MONTREAL ST.
BUSINESSMEN'S LUNCH
• Tues. to Fri. 12 to 2:30
FROM $1.95
EAST COAST LOBSTER $7.50
REGULAR $9.50
(LUNCHTIME ONLY)
• TUES. to SAT.
DINING FROM 5:30 p.m.
PRICES $6.25 to $9.50
• SUNDAY
FAMILY SMORGASBORD
5:00 to 9 p.m. $6.50
CHILDREN UNDER 12 HALF PRICE
RESERVATIONS — 385-5555
CLOSED MONDAY
BOOK NOW FOR YOUR CHRISTMAS PARTY

JAPANESE VILLAGE
TEPPAN STEAK & SEAFOOD HOUSE
734 BROUGHTON STREET — a few steps from Douglas

A Master Chef at every table. Steak, Chicken and Seafood prepared in our special way. More than a meal ... a premier performance.
AMERICAN EXPRESS • CHARGEX • DINERS CLUB
VICTORIA • OTTAWA • CALGARY • EDMONTON

GOOD NEWS!
FALL SERVICE VALUES

KEEP YOU ON THE GO!
PRICES EFFECTIVE 'TIL NOV. 30th
ENGINE TUNE-UP
INCLUDES:
1. Replace Spark Plugs
2. Replace Points and Condenser
3. Check Choke Operation and Set Carb to Specs
4. Set Ignition Timing
5. Replace Fuel Filter
6. Service Air Cleaner
7. Service Battery
8. Adjust Drive Belts
9. Set Engine to Specifications on Electronic Scope
6-CYLINDER Regular $57.00 SPECIAL Plus Tax 39.95
8-CYLINDER Regular $59.95 SPECIAL Plus Tax 42.95
Drive in with a smile or phone 386-2411
ENSIGN CHRYSLER PLYMOUTH LTD.
Service Department—Cook at View

VICTORIA SYMPHONY PRESENTS
THE CANADIAN OPERA ON TOUR IN

La Traviata
Verdi's most beautiful opera.
The tragic love story of the Lady of the Camellias.
In Italian with the Canadian Opera Orchestra
Conducted by Timothy Vernon
2 performances only
Sunday, November 21st, 2:30 and 8:00 p.m.
Royal Theatre
TICKETS FROM McPHERSON THEATRE BOX OFFICE

Notice of Public Hearing

Ottawa, November 2, 1976

ISSUE No. 4
TORONTO, ONTARIO
DECEMBER 7, 1976, 9:00 A.M.

The Canadian Radio-Television and Telecommunications Commission will hold a public hearing beginning on December 7, 1976, at the Sheraton Centre, 123 Queen Street West, Toronto Ontario, to consider the following:

ONTARIO REGION
Camp Borden, Alliston and Angus, Ontario and surrounding area.
Vancouver, British Columbia.
Coquitlam, Maple Ridge and Mission, British Columbia
Toronto (Downsview) and Mississauga, Ontario.
Town of Oakville, Ontario.
Victoria, Saanich, Esquimalt and Oak Bay, British Columbia.
Parts of Metropolitan Toronto, Ontario.

Applications for approval of the transfer of effective control of:

a) **BORDEN CABLE TELEVISION LIMITED, LICENSEE OF THE CABLE TELEVISION SYSTEM SERVING CAMP BORDEN, ALLISTON AND ANGUS, ONTARIO AND SURROUNDING AREA (760962100).**

b) **CANADIAN WIREVISION LIMITED, LICENSEE OF THE CABLE TELEVISION SYSTEM SERVING VANCOUVER, BRITISH COLUMBIA (760956300).**

c) **COQUITLAM CABLEVISION LIMITED, LICENSEE OF THE CABLE TELEVISION SYSTEM SERVING COQUITLAM, MAPLE RIDGE AND MISSION, BRITISH COLUMBIA (760958900).**

d) **KEEBLE CABLE TELEVISION LIMITED, LICENSEE OF THE CABLE TELEVISION SYSTEMS SERVING TORONTO (DOWNSVIEW) AND MISSISSAUGA, ONTARIO (760960-500) (760961300).**

e) **OAKVILLE CABLEVISION LIMITED, LICENSEE OF THE CABLE SYSTEM SERVING THE TOWN OF OAKVILLE, ONTARIO (760957100).**

f) **VICTORIA CABLEVISION LTD., LICENSEE OF THE CABLE TELEVISION SYSTEM SERVING VICTORIA, SAANICH, ESQUIMALT AND OAK BAY, BRITISH COLUMBIA (760959700).**

g) **YORK CABLEVISION LIMITED, LICENSEE OF A CABLE SYSTEM SERVING PARTS OF METROPOLITAN TORONTO, ONTARIO (760955500).**

and of the broadcasting undertakings operated by them to Rogers Telecommunications Limited through the acquisition of shares of Premier Cablevision Limited.

Locations where the applications may be examined:

Borden Cable Television Limited,
93 Victoria Street West,
Alliston, Ontario.

Canadian Wirevision Limited,
5594 Cambie Street,
Vancouver, British Columbia.

Coquitlam Cablevision Limited,
23171 Dewdney Trunk Road,
Haney, British Columbia.

Keeble Cable Television Limited,
1216 Lawrence Avenue West,
Toronto, Ontario.

Oakville Cablevision Limited,
494 Kerr Street,
Oakville, Ontario.

Victoria Cablevision Ltd.,
3690 Shelbourne Street,
Victoria, British Columbia.

York Cablevision Limited,
43 Rallside Road,
Don Mills, Ontario.

In view of the many requests for more time to prepare interventions, the Commission has decided to postpone the hearing which was to be held in Vancouver commencing on November 8, 1976.

In order to enable interested groups and members of the public to participate more actively in the hearing of the applications for approval of the transfer of the effective control from Premier Cablevision Limited to Rogers Telecommunications Limited of the aforementioned seven cable television systems, the Commission will hear these applications in two phases: the first phase will be heard in Toronto at the Public Hearing commencing December 7, 1976, at the Sheraton Centre, and the second phase will be heard in Vancouver, British Columbia at a Public Hearing commencing January 25, 1977, at the Four Seasons Hotel, 791 West Georgia Street, Vancouver, British Columbia.

The applicant will have an opportunity to present the applications at both hearings. Intervenors wishing to appear at the Toronto public hearing must file their interventions by November 22, 1976. Intervenors wishing to appear at the Vancouver public hearing must have their interventions filed by January 10, 1977.

Interventions to be sent to: Applicant and CRTC with proof of service.

Examination of Documents: At local address given in this notice and at Commission, 100 Metcalfe Street, Room 1601, Ottawa, Ontario.

Information: Write to CRTC or phone 613-996-2294 or 995-6957

Guy Lefebvre,
Secretary General

CRTC — Public Notice — 1976-102.

Canadian Radio-television and Telecommunications Commission

Conseil de la radiodiffusion et des télécommunications canadiennes

now open . . .
MISTER G's DINING LOUNGE
Located at the Crest Motor Inn
455 BELLEVILLE ST.
MONDAY SATURDAY 5 P.M.-12 P.M.
Live entertainment featuring
DAVID KAYE 8 P.M.-12 P.M.
Salad Bar, Prime Rib, Steak and Lobster and full Seafood Menu.
Also now taking bookings for Luncheons — Monday thru Friday. 386-2421 LOCAL 5
11-3

Cash n' Carry!
Better and Better!
LAST of the TWO DOLLARS
Warning for both: comp. conc. with sex. B.C. Dir.
WIDE OPEN MARRIAGE
RESTRICTED
FOX CINEMA
MARRIAGE: 7:00, 9:15
DOLLARS: 8:25

SWASHBUCKLER
Enjoy the biggest, grandest, action-filled pirate movie ever!
ROBERT SHAW JAMES EARL JONES PETER BOYLE GENEVIEVE BUJOLD
BEAU BRIDGES GEOFFREY HOLDER "SWASHBUCKLER" MATURE
NITELY AT 7 & 9
TOWNE
Box Office Opens 6:45 in Nootka Court
382-5922 • Douglas & Humboldt

You can lock your car, but if he wants it . . . it's
MATURE
GONE IN 60 SECONDS
POSITIVELY ENDS TUESDAY!
ODEON 1
780 YATES STREET 383-0513
MATINEES SAT., SUN. 1:45, 3:40, 5:40, 7:20, 9:15
MON. - TUES. 7:20, 9:15

LEE MARVIN and ROGER MOORE in
SHOUT AT THE DEVIL
MATURE
some violent scenes (B.C. Dir.)
ODEON 2
780 YATES STREET 383-0513
SUN., MON., TUES. 1:45, 4:05, 6:40, 9:15
WED. - THURS. 6:40, 9:15

Academy Award Winner!
GENERAL
HAIDA
808 YATES STREET 382-4278
THE MAN WHO SKIED DOWN EVEREST
A CRAWLEY FILM A NEW CINEMA RELEASE
MATINEES FRI., SAT., SUN. 1:35, 3:25, 5:15, 7:15, 9:15
MON. - THURS., 7:15, 9:15

COUNTING HOUSE CINEMA 1
BROAD AT BROUGHTON 383-3434
CAR WASH
Where anything can happen... and usually does!
MATURE
NIGHTLY 7:10, 9:15

COUNTING HOUSE CINEMA 2
BROAD AT BROUGHTON 383-3434
CLIFF ROBERTSON VANESSA REDGRAVE AND SUSAN GEORGE IN
MATURE — Some nude scenes (B.C. Director)
OUT OF SEASON
~7:30, 9:30

CINEMA SHOWCASE
JACK WESTON
NIGHTLY AT 7:20, 9:25
MATURE
Warning: Coarse and suggestive language. — R. W. McDonald, B.C. Director
CORONET
538 Yates 383-6454
THE RITZ
NIGHTLY AT 7:10, 9:15
RESTRICTED
Warning: coarse language and violence throughout.—R. W. McDonald, B.C. Director
OAK BAY
2184 Oak Bay Avenue 598-2213
DUSTIN HOFFMAN
MARATHON MAN
A thriller
in Color a paramount picture

Based on the James Herriot Novel
TUES. & WED. AT 7:05, 9:05
NOTE: NO FILM SHOW SUNDAY OR MONDAY
ROYAL
805 Broughton 383-9711
GENERAL
IT SHOULDN'T HAPPEN TO A VET
NIGHTLY AT 7:15, 9:20
MATURE
Warning: Occasional coarse language. — R. W. McDonald, B.C. Director.
CAPITOL
805 Yates 384-6811
CHARLES BRONSON
JILL IRELAND
"FROM NOON TILL THREE"
United Artists
ENDS TUESDAY!
MATURE
Warning: Some nudity and coarse language. — R. W. McDonald, B.C. Director
TILLICUM DRIVE-IN
Burnside at Tillicum 382-7531
Ode To Billy Joe
GATES — 7:30 SHOW — 8:00
— Plus — JIM KELLY in
"HOT POTATO"
ALL NIGHT PROGRAMME WEDNESDAY ONLY!

386-2121
Monday through Saturday
8 a.m. to 6 p.m.

CLASSIFIED ADVERTISING

Vancouver Island's Largest Shopping Centre in Print

386-2121
Monday through Saturday
8 a.m. to 6 p.m.

CLASSIFIED ADVERTISING RATES.

All rates quoted are for insertion in both the Daily Colonist and Victoria Times.

Single Paper rates available on request.

REGULAR CLASSIFIED LOCAL RATE PRIVATE PARTY ONLY
10 word minimum
1 or 2 days
12c per word per day
3 to 5 consecutive days
10c per word per day
6 consecutive days or more
9c per word per day

All real estate, mobile home, rental and business advertising is considered to be commercial advertising and will be charged for accordingly.

REGULAR CLASSIFIED - LOCAL RATE COMMERCIAL ADVERTISING
10 word minimum
1 or 2 days
15c per word per day
3 to 5 consecutive days
12c per word per day
6 or more consecutive days
11c per word per day

SEMI-DISPLAY LOCAL RATES
Any advertisement which varies from 6 pt. Regular classified style shall be considered semi-display 14 agate lines per column inch
1 or 2 days
55c per agate line per day
3 to 5 consecutive days
50c per agate line per day
6 or more consecutive days
45c per agate line per day

NATIONAL AND OUT OF PROVINCE RATE
Regular Classified 15c per word
Semi-Display 60c per agate line
14 agate lines per column inch

BIRTH NOTICES
Up to 30 words $3.30
Each additional word 10c

DEATH NOTICES, MEMORIAL NOTICES AND CARDS OF THANKS
47.5c per count line per day

PRIVATE BOX NUMBERS
$2.75 except Help Wanted Advertisements, $4.40 which includes a Position Filled Advertisement.

Contract rates for local businesses available on request.

CLASSIFIED ADVERTISING COPY DEADLINES

REGULAR CLASSIFIED advertising may be placed in The Daily Colonist up to 5 p.m. the day prior to publication and in the Victoria Times up to 6:00 p.m. the day prior to publication.

SEMI-DISPLAY advertising may be placed in The Daily Colonist up to 12 noon the day prior to publication and in the Victoria Times up to 4 p.m. the day prior to publication.

CLASSIFIED SERVICE FOR DUNCAN COWICHAN VALLEY AND CHEMAINUS

Classified Ads phoned in to our Duncan office before 3:30 p.m. will appear in the following day's papers.

746-6181

TERMS OF PUBLICATION

The Victoria Press Ltd. shall not be liable for non-insertion of any advertisement beyond the amount paid for such advertisement.

In the event of an error occuring the liability of Victoria Press Ltd. shall not exceed the charge for the space actually occupied by the item in question.

All claims on error in publication shall be made within 12 hours thereafter and if not made shall not be considered. No claim will be allowed for more than one incorrect insertion nor for errors not affecting the value of advertisement.

All estimates of cost are approximate. Advertisers will be charged with space actually used.

All advertising copy will be subject to the approval of the Victoria Press Ltd., who reserve the right in its sole discretion to classify, reject or insert copy furnished.

All advertisements must comply with the British Columbia Human Rights Act. This act states no advertisement may state or imply a preference, limitation or specification on the basis of an applicant's race, religion, colour, marital status, ancestry, place of origin, age; or sex (unless the matter relates to the maintenance of public decency AND prior approval has been obtained through the Human Rights Branch).

While every endeavor will be made to forward replies to box numbers to the advertiser as soon as possible, we accept no liability in respect of loss or damage alleged to arise through either failure or delay in forwarding such replies, however caused, whether by negligence or otherwise.

NOTICE OF COPYRIGHT

Full complete and sole copyright in any advertisement produced by Victoria Press Ltd. is vested in and belongs to, Victoria Press Ltd.; provided, however, that copyright IN THAT PART AND THAT PART ONLY of any such advertisement consisting of illustrations, borders, signatures or similar components which is, or are, supplied to Victoria Press Ltd. by the advertiser in the form of reproduction proofs, veloxs, engravings, etc., and incorporated in said advertisement shall remain in and belong to the advertiser.

BUSINESS OFFICE HOURS

Monday to Friday
8:30 a.m. to 5 p.m.

PHONE DIRECT
386-2121
TO PLACE YOUR CLASSIFIED ADVERTISEMENT

CLASSIFICATION INDEX

VITAL STATISTICS
1 Births
8 Cards of Thanks

THE FOLLOWING SEVEN CLASSIFICATIONS ON THE LAST PAGE OF CLASSIFIED

305 Deaths and Funerals
308-A Cards of Thanks
309 In Memoriams
310 Funeral Directors
311 Monumentals
312 Florists
313 Miscellaneous

NOTICES
14 Announcements
15 Coming Events and Meetings
16 Catering, Banquets and Reception Rooms
17 Restaurants
18 Places to Visit
20 Lost and Found

EMPLOYMENT
21 Help Wanted — General
22 Office Help
23 Skilled Trades
24 Sales Persons and Agents
25 Teachers
26 Part Time—Temporary Help
30 Situations Wanted

BUSINESS SERVICES AND DIRECTORY
36 Business Services and Directory

PERSONAL SERVICES
33 Bands, Musicians and Orchestras
34 Pre-Recorded Music
40 Business Personals
43 Dancing
42 Education
71 Music Teachers
39 Personals
32 Trade Schools
38 Travel

MERCHANDISING
83 Aircraft
117 Antiques
78 Bicycles
80 Boats and Marine
65 Building Supplies
93 Cameras, Supplies and Photo Finishing
127 Chicks, Poultry, Hatching Eggs, Supplies
135 Farm Implements
60 Fuel
97 Furniture
120 Garden Supplies
99 Groceries, Meats and Produce
130 Heavy Equipment and Machinery
128 Livestock, Supplies and Events
100 Miscellaneous for Sale
103 Miscellaneous Wanted
109 Miscellaneous to Rent
77 Motorcycles
70 Musical Instruments
125 Pets and Supplies
96 Ranges, Stoves and Furnaces
92 Sporting Goods
115 Swaps
63 Timber
98 TV, Stereo, Radio Sales and Service
112 Wanted to Rent, Miscellaneous
116 Coins and Stamps

AUTOMOTIVE
155 Automobile Financing and Insurance
164 Auto Body and Painting
162 Auto Repairs, Service and Towing
168 Campers, Trailers and Motor Homes
166 Cars and Trucks Wanted
150 Cars for Sale
151 Sports, Import Cars
148 Lease Vehicles
169 Mobile Homes and Parks
149 New Car Directory
160 Parts, Accessories
158 Tires
154 Trucks, Buses and Vans
156 U-Drive and Auto Washing

ACCOMMODATION
185 Convalescent and Rest Homes
175 Hotels
178 Summer Homes, Cottages and Resorts
181 Tourist Accommodation

RENTAL
201 Apartments to Rent, Furnished
200 Apartments to Rent, Unfurnished
202 Furniture to Rent
203 Apartments Wanted
206 Duplexes to Rent
207 Duplexes Wanted to Rent
215 Halls, Warehouses, Stores and Offices to Rent
197 Housekeeping Rooms to Rent
199 Housekeeping Rooms Wanted
211 Houses to Rent, Furnished
210 Houses to Rent, Unfurnished
212 Houses Wanted to Rent
190 Room and Board
191 Room and Board Wanted
193 Rooms to Rent
194 Rooms Wanted
204 Shared Accommodations

FINANCIAL
155 Automobile Financing and Insurance
233 Mortgage Loans and Insurance
234 Mortgages for Sale
230 Personal Loans and Insurance
235 Wanter to Borrow

REAL ESTATE
290 Acreage for Sale and Wanted
240 Business Opportunities
241 Business Opportunities Wanted
247 Commercial or Industrial Properties
258 Condominiums and Townhouses
253 Country Homes and Properties
270 Exchange Real Estate
290 Farms for Sale and Wanted
263 Garages for Sale, Rent, Wanted
293 Gulf Island Properties
230 Houses for Sale
265 Houses Wanted to Buy
295 Listings Cancelled
268 Listings Wanted
271 Lots for Sale
294 Mainland and Out-of-Province Properties
273 Property for Sale
274 Property Wanted
244 Revenue Property
245 Revenue Properties Wanted
285 Up-Island Properties
256 Waterfront Properties
300 Churches

SUBSCRIPTION RATES

Wherever carrier service is maintained, $4.00 per month.

By mail — Canada, $5.00 per month, $14.50 per 3 months, $28.00 per 6 months, $55.00 per year.

Outside Canada, $12.00 per month, $35.00 for 3 months, $70.00 for 6 months, $132.00 per year.

SATURDAY TIMES ONLY — SUNDAY COLONIST ONLY

Canada, 35 cents per copy, $18.00 per year.

Outside Canada, 60 cents per copy, $30.00 per year.

CIRCULATION REPRESENTATIVES

Duncan, Chemainus—Mr. HILTON HOLT 746-6181
Nanaimo 753-2766
Lake Cowichan 749-3156

United States Representatives
MATHEWS SHANNON and CULLEN, INC.
New York, Boston, Chicago, Detroit, Philadelphia, Pittsburgh, Cleveland, Syracuse, Charlotte, Atlanta, Cincinnati.

PAGE REPRODUCTIONS OR MICROFILM COPIES OF COMPLETE PAPERS AVAILABLE FOR ALL PAPERS PUBLISHED
PHONE 382-7211, LOCAL 276

1 BIRTHS

COPP — Born to Michael and Glenys (nee Jones), a boy, Benjamin Michael, 7 lbs. 12 oz. on November 3rd, 1976. Thanks to Dr. Madill, the case room at Royal Jubilee Hospital, and all our friends who were so helpful along the way.

FRANCIS — Born to Bob, Ann Marie and Tim on November 1st, 1976 at Royal Jubilee, a girl, Trisha Alice, 7 lbs. 3 ozs. Many thanks to Dr. E. Curran and Maternity staff.

DEATH and FUNERAL ANNOUNCEMENTS DIRECTLY FOLLOWING CLASSIFIED

14 ANNOUNCEMENTS

FIND YOUR NAME IN TODAY'S CLASSIFIED SECTION UNDER THE HEADING "ICE SHOW WINNER" AND WIN TWO FREE $4 RESERVE SEAT TICKETS TO "THE ICE SHOW"
MEMORIAL ARENA
TICKETS GOOD FOR WED., NOV. 17th, 8 p.m. PERFORMANCE ONLY

If you find your name showing you as a lucky winner of ICE SHOW tickets in the Classified columns today or any day through to Nov. 13, come in person with proper identification to the front counter of Victoria Press Ltd., Douglas at Kings, 9 a.m.-5:30 p.m. and you will receive your two free tickets to "THE ICE SHOW". Winners must pick up tickets within 48 hours of the time when name appears in the paper.

OFFICE CLOSED SATURDAY

CHECK THE ADS IN CLASSIFIED NOW! YOU MAY BE A WINNER

15 COMING EVENTS and MEETINGS

ATHLETIC BINGO
Every Wednesday
1600 QUADRA AT PANDORA
EARLY BIRD 7 P.M.
$300 Jackpot
No Game Less Than $26
Free Bus to City Centre

BINGO
GORGE SOCCER BINGO
EVERY MONDAY
ST. JOSEPH'S HALL
745 W. BURNSIDE
479-7413
FIVE EARLY BIRD GAMES 7 P.M.
20 Games
Good Neighbors and Bonus Games
$20-$25 Games
Plus Min. Jackpot $100
5 Extra Games

BINGO
RCAF ASSOCIATION
Old Age Pension Hall
1600 Government Street
Every Monday, 7:00 p.m.
GOOD PRIZES
JACKPOTS
1—$50 1—$100
GOOD NEIGHBORS
Admission Card $1.00
Extra Cards 25c — 6 for $2.00
Proceeds to support Air Cadets and 800 Pacific Youth Charities

BASEBALL BINGO
EVERY TUES. LAMBRICK PARK, RICHMAN BUILDING (RED BARN), OFF SHELBOURNE AT FELTHAM. FREE PARKING, NO STAIRWAYS.

BINGO
Non-status Indians, Langford Legion, Station Rd., Monday 7:30 p.m. Early Bird Games start at 7.
NO GAME LESS THAN $25
6 cards $2. Extra cards 25c. Everyone welcome.

COURSE ON FOSTERING
Registration and Information Tuesday, November 16th, 7:30 p.m., lounge, Junction Centre Building, 1627 Fort Street. Info: Katie Dunn 598-5121, Department of Human Resources.

VICTORIA BRANCH, CANADIAN Mental Health Association Auxiliary. Sale of hand-crafted candles by Nina Lough, November 9, 1976, 10 a.m. to 10 p.m. 2052 Frederick Norris (off Henderson Road).

WORKSHOP: DECISION-MAKING skills to increase self-confidence. November 19-20. Leader: Barbara Pendergast, 479-8587, 383-3684 (answering service).

ST. JOHN AMBULANCE STANDARD first aid course, Monday-Friday, 8:30 a.m. to 12 noon, Nov. 22, 26. For further information call 388-5505.

15 COMING EVENTS and MEETINGS

BINGO
OAK BAY MINOR SPORTS
Every Monday
Early Bird Games 7 p.m.
$25 a game or more
20 regular games, 7:30 p.m.
Regular games, 6 cards $2.00
5 Extra Games
$25 a game or more
Extra games, 5 cards $1
SENIOR CITIZENS HALL
1442 MONTEREY

16 CATERING, BANQUETS and RECEPTION ROOMS

MAGNIFICENT MORSELS
For dining parties. Phone Gritz at 382-4758.

20 LOST and FOUND

URGENT! SUBSTANTIAL REward for information leading to recovery of "Sparky," large, neutered black and grey striped male cat wearing blue collar; white on face, chest, paws; large black-rimmed eyes. Oscar Street-Fairfield area. Phone 382-3956 or 382-4179.

LOST: NEAR COFFEE MAC'S German short hair pointer with slight infection around left eye. Reward. Phone 386-7021 ask for Doug.

HUGE REWARD STILL AVAILable for possible news of my little Suzette, white and gold pomeranian, black eyes and nose. Missing since July 11. Call 477-3447.

LOST IN PARKLANDS AREA, October 26, a grey tabby kitten, has unusual paws. If found contact Kirk at 386-7007 or 383-8407.

LOST: IRISH SETTER, AREA OF Tillicum and Island Highway. 20 month-old male. Has lame back leg. 479-1482.

LOST: OUR BELOVED GERMAN short haired Pointer, "Lady" Wednesday night. Please call 385-4142 or 598-7428.

FOUND: 1 LARGE PLASTIC BAG of laundry, Bay Blanshard area. Phone 595-6869.

INDIAN SWEATER LOST CAREY and Marigold area. Please phone, 479-1827, 479-1313.

LOST: PURSE NEAR CRESCENT Look-out. Very sentimental contents. Phone 385-8517.

FOUND: FEMALE LAB., young, vicinity Marigold and Interurban, 479-6584.

LOST: DOWNTOWN ONE pierced gold and jade earring. Reward. 383-5050.

21 HELP WANTED GENERAL

ADVERTISEMENTS IN THIS CLASSIFICATION MUST COMPLY WITH THE BRITISH COLUMBIA HUMAN RIGHTS ACT

WE NEED YOU RIGHT NOW
Our sales force can't keep up with orders. We need experienced people to help market the new Mid-band Convertor in Victoria.
Call 386-8844 for appointment or drop in between 9 and 1 p.m. High commission. Car a must.
CONVERTORS UNLIMITED
661 Burnside Rd. E.

HAVE MONEY FOR CHRISTMAS
Do pou need some EXARA CHRISTMAS SPENDING MONEY? We have the ideal opportunity by having your own PROFITABLE COLONIST NEWSPAPER ROUTE now available in the following areas — Beach Drive and Cadboro Bay, Estevan and Lansdowne. For a little spare time each morning, you can make monthly profits as high as $100 depending on the number of subscribers. Now's the time to place your application by calling the Colonist Circulation at 383-4111.

DOWNTOWN CORNER STREET SALES
Boys, Girls or Adults required for some PROFITABLE CORNER LOCATIONS — selling the Victoria Times. Your daily sales earning can range between $2.00 to $5.00 depending on your courteous sales acility. You also have the opportunity to win valuable prizes in Sales Contests. Now is the time to make yourself some money for Christmas. Call Mr. K. Wilson at the Times Circulation Dept. at 382-3131 local 291 or come down to our downtown office at 1215 Broad St.

LIVE-IN HOMEMAKERS
Opportunities for semi-retired ladies to help their local communities. Your experience needed by HEALTH CARE SERVICES UP-JOHN LIMITED. Call us at 388-6639 Monday - Friday, 9-4:30.

RESIDENT MANAGER-CARE-taker couple for new 47 suite up-Island apartment block. Duties to include complete care and maintenance of building and grounds. Must be handyman. Please send resume to Victoria Press, Box 692.

COMFORTABLE HOME OFfered to lady by elderly couple, in return for companionship and some light housework. Clean help kept. Some remuneration. Driver's licence an asset. Phone 479-6493.

FURNACE OIL DRIVER
Local fuel oil company. Reply in writing giving experience and references to Victoria Press, Box 706.

EXPERIENCED EXECUTIVE chef, wanted for local 180-seat restaurant. Position vacant Nov. 1st. Send resume to Victoria Press Box 657.

JANITOR REQUIRED. EXPERIenced with low pressure boiler desirable. 4-hour shift, evenings. Prefer semi-retired person. Apply Standard Furniture.

EXPERIENCED JEWELLERY sales person, part-time only. Christine Laurent Ltd.. Personal interview apply Mrs. O'Neill c-o 9812 Fourth St. Sidney.

CHRISTMAS SHOPPERS. NEED Extra money? Good income available, working a few hours per day. For appointment phone 385-0637.

URGENT, BABYSITTER NEEDed days your home Esquimalt area for 14-month-old boy, Michele, 474-1343.

WANTED: BARTENDER FOR Cabaret, suitable for younger clientele. Experience need only apply. 388-6684.

NEEDED IMMEDIATELY, KIND lady who needs a home to live-in and help care for lady and home. 477-3125.

WANTED RELIABLE SITTER, my home, flexible hours for two children. $1.50 per hour. Glanford area. 479-3073.

GENTLEMAN REQUIRES GOOD home cook, some light housekeeping. 477-2325.

21 HELP WANTED GENERAL

REQUIRED
Staffing for a "new" group home for 8 young adult persons — mentally handicapped to some degree — with some need for modifying and training programmes in relation to: (A) Behaviour; (B) Social and Vocational Skills; an actual and visible structure is intended in programme planning; full time and part-time house parents required. Persons applying should be able to demonstrate confidence and objectivity, being aware of necessary degree of personal involvement, according to presented circumstances and:
1. Should have at least 2 years of child care or related experience, with a working knowlege of counselling methods and strategies and of the advantage of behaviour modification as directed:
2. Have an ability to relate to families, volunteers and general public.
A broad understanding of the mentally retarded people in community situations and some work experience with adult persons will be an advantage.
Applications in writing for the positions will be received by the Executive Director, General Board, Greater Victoria Association for the Retarded, Sentinel Centre, 3861 Cedar Hill Rd., Victoria V8P 2M7. Present staff responding to this notice or previous postings will receive first consideration for equal qualifications. Own transportation essential as is possession or willingness to obtain a class 4 driver's license.

MONTHLY PROFITS $80 TO $155 PER MONTH
A few TOP PROFIT Colonist Routes are now available for Adults, Boys or Girls that can be delivered within an hour to an hour and a half each morning. If you live in any of the following areas — Cook and Kings, Pandora and Camosun, Quadra and North Park, Cedar Hill and Bay, Hillside and Blackwood. Call Mr. R. Elliott at the Colonist Circulation Dept. at 383-4111 and you will receive immediate attention.

AVON
THIS MAY BE THE MONEY - MAKING OPPORTUNITY YOU'RE LOOKING FOR. No specific hours. Work in your own neighborhood. Sell prestige products. You'll never feel so good. For information, call Mrs. McCartney 384-7345.

ROUTE PROFITS $160 A MONTH OR MORE
depending on the number of Colonist subscribers on route. This is an excellent opportunity for a senior student or adult to augment their income for a little spare time each day. Most of the customers are in apartments. Available now in the McKenzie-Quadra area. Call Mr. J. Hungar at the Colonist Circulation Dept. at 383-4111, or better still, fill in an application at our office, 2621 Douglas St.

FULL TIME AND PART-TIME mature, experienced salespersons for charm and costume jewelry shop. Applicants must be mature, experienced, smart appearance, well groomed and able to wear costume jewelry to advantage. Permanent position, apply with personal detail and work history to Victoria Press Box 731.

RESIDENT MANAGER-CARE-taker for 56-suite apartment, modern block. Mature couple. Handy person in maintenance and gardening, renting. References required. Victoria Press Box 690.

SINGLE EXPERIENCED PERson to care for small dairy herd on a large mainland beef cattle ranch. References required. Room and board furnished. Apply 205-2400 Douglas Street, 382-4274.

HELP WANTED, GENERAL, both full and part-time, apprenticeship available. Must be willing to work hard. Mr. Bez Hairstyling, 385-6621.

EXPERIENCED COOK REquired for small private hospital. Knowledge of home style cooking essential. Quiet and pleasant atmosphere. Non-smoker preferrred. 598-4521.

REQUIRE LIVE-IN HOUSEKEEPer for boy 4, girl 2, while father works. Good working conditions. Reply giving references and salary expected. Victoria Press, Box 729.

RELIEF COOK REQUIRED FOR personal care home, Friday, Saturday, and Sunday 8:30 to 3:30, call 477-3481, ask for Mrs. Turner.

WE NEED CRAFTS FOR THE Christmas season, the more the merrier. Phone Pamela's Magical Marketplace, 383-7613.

BABYSITTER FOR 2 BOYS, 5 and 9, approx. 15 days a month, shift work, weekends and holidays off, 477-8778.

COUNTER HELP WANTED To train, Apply in person at the Victoria Meat Market, 625 Johnson Street.

EXPERT HAIRDRESSER, fully experienced. Annas Taylor Beauty Salon. Telephone 598-1849, after 6:00 p.m.

CARETAKER FOR 38 SUITE apartment block. Mature person required. Victoria Press, Box 704.

EXPERIENCED HOUSEKEEPER for small Guest Housse; 4 days per week. Live-in. 385-4662.

TO CARE FOR ELDERLY MAN and assist with housework. Live in. 385-7180.

WANTED, DRAPERY INstaller, part-time. Apply Victoria Press Box 730.

COUPLE WOULD LIKE HELP IN labour saving, Oak Bay house for 1 or 2 mornings weekly. 592-4307.

EXPERIENCED CARPET LAYER wanted immediately. 386-1312.

EXPERIENCED LOG HOUSE builders. 642-5563.

22 OFFICE HELP

ADVERTISEMENTS IN THIS CLASSIFICATION MUST COMPLY WITH THE BRITISH COLUMBIA HUMAN RIGHTS ACT

PERSON FRIDAY, PART-TIME working into full-time. Typing, invoicing, bookkeeping. Hours 10 a.m.-2 p.m. Starting date Nov. 15. 386-8889 between 10 and 12, Monday to Friday.

LEGAL
Litigation secretary — 2-3 years experience. Modern friendly office. Salary $950 plus. Drake Personnel, 1175 Douglas Street, 385-3425.

LEGAL SECRETARY REQUIRED for pleasant downtown office. A minimum of one year's experience in conveyancing essential, $900. 386-9021.

EXPERIENCED MAG II TYPIST required, some experience in general legal work essential. $800 plus, depending on experience. 386-9021.

SECRETARY REQUIRED FOR general legal. Experience in a lawyer's office essential, together with a stable work background, $850. 386-9021.

TYPIST REQUIRED BY FIRM of chartered accountants. Apply in writing setting out details of experience to Victoria Press Box 721.

22 OFFICE HELP

PART TIME CLERK BOOKKEEPER
Busy consstruction office requires someone 4 hours daily, Mon. thru Fri. for general administrative duties including the coordination of the flow of documents relating to the sale and purchase of Real Estate and under direction of the accountants — keep a simple set of books. Preferences will be given to those conversant with the 1 write syslem and with experience in a construction office and having their own transportation. Please send written applicamtions stating experience, qualifications and expected salary to:
Unicon Homes Ltd.
P. O. Box 5297 Station B, Victoria

CANADA TRUST
Our mortgage department's unparalleled growth and continued expansion has created a need for highly motivated individuals with excellent communications skills to accept the challenge of the career opportunities available in the department. We required an Administration Clerk and an Appraisal trainee and are especially interested in applicants with previous experience in the field. Please come in to fill in an application. Questions? Call Mrs. Lynette Rennie at 382-8111.
650 View St., Box 400
Victoria, B.C., V8W 2N9

SECRETARY
Secretary required by local building supply firm, this position will appeal to persons who like variety and challenge; minimum typing speed of 55 wpm and dictaphone experience a definite asset. A good starting salary is offered along with an excellent benefit program. Please forward resume to Victoria Press Box 713.

INSURANCE CLERK-TYPIST
Bright and pleasant personality and some background in personal lines insurance required to join this busy downtown company as soon as possible. Typing 40-50 accurate WPM. Good starting salary re experience. Drake Personnel, 1175 Douglas Street, 385-3425.

ACCOUNTANT REQUIRED BY local construction firm. This job requires a person with a high degree of initiative and common sense, background in job costing, banking transactions, trial balances and other accountant duties. Salary to be negotiated. Reply to Victoria Press, Box 723.

JUNIOR STENO
For legal office, Reception and junior secretary for junior lawyer. Typing and shorthand — 1-2 years previous experience. Salary $700 plus. Drake Personnel, 1175 Douglas Street, 385-3425.

CLERK-SECRETARY REQUIRED for a corporate finance office, maturity and ability to work independently expected. Apply in person suite 204-920 Hillside 9-5 weekdays. Borg-Warner Acceptance Canada Ltd.

LEGAL
Top secretarial position for top legal secretary for small friendly firm — 2-3 years general law — real estate — corporate. Salary $950 plus. Drake Personnnel, 1175 Douglas Street, 385-3425.

LEGAL
Secretary to senior partner in well established law firm. Typing and shorthand — previous background in corporate-real estate and probate law. Salary $950-$1,000. Drake Personnel, 1175 Douglas, 385-3425.

REQUIRED BY SERVICE oriented company, receptionist-typist. Duties to include filing and invoicing, dispatching of personnel. Applicants should send complete resume to Victoria Press, Box 707.

MAG CARD II
2-3 years experience required in legal office. Salary $900 plus. Drake Personnel, 1175 Douglas Street, 385-3425.

23 SKILLED TRADES

ADVERTISEMENTS IN THIS CLASSIFICATION MUST COMPLY WITH THE BRITISH COLUMBIA HUMAN RIGHTS ACT

SAW FITTER
With certification required for swing shift at our Marpole Sawmill Division.
Apply:
RAYONIER CANADA LIMITED
MARPOLE SAWMILL DIVISION
Foot of South Heather St.
Vancouver, B.C.

Framing Carpenters
Kanish Construction needs qualified framers for large condominium and apartment project. Fort MacMurray, Alberta. Steady winter work, room and board provided. Call between 2-5 p.m. Fort MacMurray, Alberta. Area code 403-743-4490.

OLIVETTI CANADA LTD. REquires service trainee, qualifications Grade 12 or 12, mechanical ability, neat and presentable, car, electronic background an asset. First year earnings background an asset. First year earnings $6600. Phone for an appointment, 383-8521.

WANTED BARBER STYLIST for progressive Unisex Shop, Duncan. Phone collect after 6, 112-743-9025.

EXPERIENCED TAILOR OR seamstress. Apply 1826 Oak Bay Avenue, Oak Bay Tailors.

WANTED IMMEDIATELY, first-class cabinet maker. 6685 Mirah Rd., 652-4111.

24 SALES PERSONS and AGENTS

ADVERTISEMENTS IN THIS CLASSIFICATION MUST COMPLY WITH THE BRITISH COLUMBIA HUMAN RIGHTS ACT

MAKING A CHANGE?
WE OFFER:
—Across Canada Referrals.
—Management guidance, without competition.
—Company paid advertising.
—Trade in plans.
These are only a few benefits. Come in and discuss other advantages of joining JACK MEARS OAK BAY REALTY LTD. Call: GIBBY McLEOD at 598-3344.

TV SCREEN MAGAZINE NEEDS
Person for advertising sales — top commission, no night work. For appointment call 598-7766.

MAJOR CUSTOM DRAPERY REtailer has an immediate opening for sales representative, male-female with at least 2 years experience in this field. Automobile and leads supplied. Earn high commissions and all company benefits. Reply Victoria Press, Box 696 with complete resume.

YOUNG EXPANDING COMPANY requires sales people for the greater Victoria area. If you desire an above-average income and are willing to work the hours necessary to get the job done contact Gerry at 478-2642 for an interview.

EXPERIENCED, AGGRESSIVE car salesperson required, top remuneration. Contact Peter Chitim or Warren Hall, 746-4448 or Cowichan Datsun, R.R. 3, Trans-Canada Highway, Duncan.

DO YOU HAVE SALES ABILITY?
We have an opportunity. Repeat sales pleasant work, and advancements. For appointment phone 386-0637.

SALESPERSONS WITH PROVEN ability required to sell mobile homes. Good commission and opportunity. Call H. Burrows, 478-9912 for appointment.

24 SALES PERSONS and AGENTS

Nanaimo Realty
(VICTORIA LTD.)
WE TRADE HOMES

Local Offices in Victoria 385-5741 and Langford 474-1234. With 10 other locations on Vancouver Island.

Art Morin	477-7413
Kathy Blades	388-4152
Alban Bowes	479-5693
John Cockrill	385-4230
Fern Colombin	385-3033
Colin Craven	386-0627
Terry Dow	537-9341
Gordon Ellis	592-0079
Roy Hinchcliffe	592-9627
Joan Huckerby	592-7922
Dan Nash	477-2078
Ellwood Nault	388-4150
Gerry Parker	383-4875
Flo Pelling	384-5024
Brian Ford	385-5741
Leo Pigert	598-1975
Louise Rich	382-0042
Melody Villeneuve	384-8563
Evan Williams	479-8049
Shirley McLeod	478-8220
John Adank	479-8135
Pat Therrien	642-5138
Rona Higgs	642-3835
Joyce Price	478-2216
Issabelle Duncanson	592-0066
Joyce Borthwick	508-5537
Susan Yeasts	385-2947

We're Happy, Are You?
If you are a licensed Realtor call any of the above.

WE NEED YOU RIGHT NOW
Our sales force can't keep up with orders. We need experienced people to help market the new Mid-band Convertor in Victoria.
Call 386-8844 for appointment or drop in between 9 and 1 p.m. High commission. Car a must.
CONVERTORS UNLIMITED
661 Burnside Rd. E.

PROFESSIONAL SALESPERSONS CAREER OPPORTUNITY
We at Western Canada's largest and most progressive Real Estate Company with 70 offices from B.C. to Winnipeg, invite you to join our team of over 1,700 sales people. This opportunity is open to Licenced Salespersons wishing to further themselves with a career in the Real Estate Industry. Management opportunities also arise from time to time.
Training is our pride and specialty. Through years of research in professional marketing we have devised an education program that has proven over and over again to be one of the keys to our success. Marketing Approach: — we have the means and the expertise to obtain nation-wide exposure: comprehensive knowledge on financing, superb building program, trading country wide and much more.
For inquiries and interviews call Block Bros. Realty Ltd.
477-1841
386-3231
478-5561

NEW CONCEPT
Aggressive sales person required to make career in house sales with construction company. Inventory of homes and other property will give a better start,. Guaranteed salary plus bonus plan. Best consideration will be given to the person now dealing successfully with Real Estate sales or any field related to house construction sales. Our program is flexible to enable you a better income. Apply in confidence to Victoria Press Box 734.

KIRBY OPPORTUNITY
People needed now for our planned advancement program call 386-0700.

Mutual of Omaha requires aggressive sales personnel, tremendous opportunity for higher than average income. PHONE 386-3570.

MANAGER TRAINEE WANTED, no experience necessary, apply Kinney shoes Hillside Mall.

26 PART TIME or TEMPORARY HELP

ADVERTISEMENTS IN THIS CLASSIFICATION MUST COMPLY WITH THE HUMAN RIGHTS ACT BRITISH COLUMBIA

WANTED IMMEDIATELY FOR our Head Office, Sawmill Division. Experienced bookkeeper with typing, capable of working with minimum supervision. Good working conditions and generous fringe benefits. Please apply in own handwriting giving full particulars to Doman Industries Ltd., 3rd Floor, 435 Trunk Road, Duncan, B.C.

PART-TIME
Secretary with bookkeeping experience for Real Estate and Insurance Office. Preference given for AutoPlan Experience. Top Salary for right person. Approximately three to four hours afternoons. Interested applicants apply in confidence giving full details to Victoria Press, Box 714.

WANTED: CAPABLE WOMAN with nursing experience to assist elderly male invalid, mostly in wheelchair. Also light home-making duties. Permanent part-time, 4 or 5 mornings weekly, Victoria Press, Box 687.

STORE SECURITY
Part-time security investigators needed for retail department store. Minimum 12 hours per week. Call 386-3241 between 10:30 a.m. and 1:30 p.m.

PART-TIME RELIEF TELLER required. Experience essential. Steady work until mid January, small office. Good hours and competitive remuneration. Apply T-D Bank, Yates and Broad.

MATURE REFERENCED PERson who enjoys children wanted for babysitting, 2 trained, toddlers. My home. Twice weekly. Fairfield area. 598-8678.

MATURE LOVING BABYSITTER to care for 1 year and 3 year old boys, my home, occasional days. Metchosin area, 474-1757.

RELIEF COOK REQUIRED FOR personal care home, Friday, Saturday, and Sunday 8:30 to 3:30, call 477-3481, ask for Mrs. Turner.

RESPONSIBLE BABYSITTER wanted part time, afternoons, no weekends. Two school age boys. 477-9631. University area.

GRANNY NEEDED FOR OCcasional babysitting of 9-year-old girl. Near Wooico. 388-9638.

30 SITUATIONS WANTED

RELIABLE MAN FOR GARDEN maintenance and small scale landscaping. 478-4463 evenings.

30 SITUATIONS WANTED

SALES ORIENTED MATURE businessman, new to Victoria, seeks challenging rewirding position. Experience in wholesale, warehousing, includes office, credit, branch and sales management. 595-1069.

CASUAL WORK: PAINTING, roofing, general repairs, wooden, aluminum gutters, cleaned, lined or installed, reasonable. Downpipes, chimney repairs. 388-7941, 384-0912, Wesley.

I AM A GARDENER AND HANdyman, repair most parts of the house. Yard cleaning also. You provide the material and some tools. $4 generally. Call Roberto, evenings, 384-1335.

CASUAL WORK: PAINTING, roofing, general repairs, wooden, aluminum gutters, cleaned, lined or installed, reasonable. Downpipes, chimney repairs. 388-7941, 384-0912, Wesley.

MAN, 36, HARDWORKING, AND dependable, desires permanent part-time employment. Prefer evenings. Willing. Fast learner. 383-9316.

DOCUMENTS, MANUSCRIPTS OR what have you expertly typed by legal secretary. Divorce a specialty. Phone 386-9617.

WELDER, HOLDER OF D.P.W. 1 and 4 requires a part time job and on the weekends. Call after 5 p.m. 384-0247.

PAINTING (INTERIOR), SMALL renovations, cap washers, honest thorough work man. Reasonable rates. 477-2692.

18 YEAR OLD YOUNG MAN requires work, have some experience. Very willing to learn. Hard worker, reliable. Call Ken 477-1431.

CLEANUPS, ODD JOBS, MOVING and construction? 2 hard working men with pickup trucks require work. 479-6005, 383-0494.

ENGLISH BUTLER, EXPERIenced, Top references. Free to go anywhere. 112-723-5582.

WILL BABYSIT CHILDREN IN my home, weekdays. Phone 642-3742.

Dependable young man 19½ requires steady work or to learn a trade. Brian, 386-0755.

WILL BABYSIT IN MY HOME, daily or weekly. Colwood area. 474-1643.

"A" INDUSTRIAL FIRST AID SUpervisory, ex-construction and industry. 385-6039.

QUALITY CLEANING-COOKING Cpild care, light gardening, $4.00 hour. 382-4758.

PAINTING, GARDENING AND odd jobs, reasonable. Phone 592-9582.

HYLAND'S BUILDING MAINTENANCE. Cleaning, painting, repairs. Reasonable. 385-6880.

TWO YOUNG MEN AVAILABLE for any type labor job. 474-1352.

34 PRE-RECORDED MUSIC

MUSICBOX
The best Discotheque entertainment on Vancouver Island and it costs no more. The Professional from WAVE Western Audio Visual Enterprises. 383-5211.

CANDU MUSIC
DJ's eight years professional stage experience. Finest custom equipment at uninflated prices. Gary, 384-5521.

DANCES — PARTIES — WEDdings. For information phone 478-3590, Don or Bill.

WAYNE'S MUSIC FOR ALL OCcasions, reasonable rates, phone 479-4835.

LLOYDS MUSIC UNLIMITED the best for less, 656-5614.

DENNY'S CANNED MUSIC CO. Fonzie's Place, 656-3585.

36 BUSINESS SERVICES and DIRECTORY

Accounting Service

HAVE YOUR RECORDS brought up to date, payrolls, bank statements etc. can be done on a weekly or monthly basis. Small businesses a specialty. Collier Accounting, 4087 Quadra, 479-3523 days, 478-0945 evens.

BOOKKEEPING SERVICE. Books to trail balance, payrolls, inventories, etc. Phone L. McPherson. 479-4541.

Appliance Repairs

APPLIANCE REPAIRS, WASHers, dryers, stoves, reasonable rates. Phone Jim's Appliance 388-5363 anytime.

Appraisals

P. G. JACKSON LIMITED
All Types of Real Estate Appraisal anywhere on Vancouver Island
525-1070 Douglas Street 388-7

Auto Glass

BOSSOM GLASS

GARDENING
hilda beastall

Late-Blooming Mums Useful

The latest blooming of the spray-type of garden chrysanthemums are among the most useful for average gardeners. They continue production of cut flowers for indoor arrangements until the Christmas season in years without a hard frost during November.

With the shelter of a cold greenhouse, late varieties will bloom into January if given plentiful ventilation and enough sunshine is present to open and maintain the blooms.

The flowers are grown in sprays with the only attempt at debudding done in early fall when buds are first seen. The rubbing out of some will allow fuller development of those remaining.

Perhaps the most effective and certainly the longest lasting as cut flowers are the range of singles known as Godfreys after the British raiser who developed them.

Whether these are now freely available as young plants in spring is questionable, but they are certainly treasured in gardens where owners have kept their stock renewed through the years.

The colors are clear and lovely; among them are a fine soft pink, a bright chestnut red and a warm peach shade. These and the other late garden chrysanthemums repay the time to stake and tie throughout the season. Rain and wind are natural enemies for the flower heads become loaded with moisture, and wind bends and sways the branches almost to the ground if left without attention.

When cutting the flowers for indoors, place the stems at once into deep water, being careful not to bruise or crush the blossoms.

Since the stems are likely to be rather thin, upright rather small containers will be more suitable than low bowls for arranging.

Chrysanthemum foliage is seldom used by professionals when arranging for two reasons. One is that the leaves take a lot of the sap flow needed to maintain the flowers. Another reason is that because of their great intake of moisture, the leaves rot quickly, especially those below water level, contaminating the water.

Don't crowd the stems in a vase. Use only enough to display each bloom in the sprays. As a background and to stabilize the stems, use foliage from other garden plants. Fall tinted shrub foliage, green foliage with a few red berries, or even privet or laurel will show off the chrysanthemum colors.

The long life of the blooms in the house depends on two factors. First the cooler the temperature the longer they will last. Putting the vase of flowers into a cool porch at night helps a lot; even on the floor near an outside door is several degrees cooler than on a table in living room or dining room.

The second point is to refresh the water each day. If the stems have been slit upwards for two inches before arranging, they will take in an abundance of water if it is fresh. Thin stems should be crushed at the bottom two inches with the butt of the pruners.

If late blooming chrysanthemums are not doing well in your garden, resolve to do better next year beginning in spring with new plants, a sunny site and deeply worked, humus-filled soil.

Chrysanthemums are just one of the reasons our south coastal fall gardens are the envy of eastern visitors and the joy of all who love flower color indoors and out.

26 BUSINESS SERVICES and DIRECTORY

Electrical Contractors

WIRING AND REWIRING. Reasonable rates. Free estimates. Domes Enterprises Ltd., 382-2660, evening hours, 474-1454.

Let me repair your appliances. Repairs guranteed, lowest charge in town. Joe, 384-8552.

Excavating

EXCAVATING, LAND CLEARing, road building, demolition, sand and gravel, equipment rentals. 24-hour service. Radio controlled.
O.K. Trucking Co. Ltd.
Bus. Office, 2840 Nanaimo, 386-3414
Dispatcher, 2720 Turner, 382-6136

WELCH'S BOBCAT (825) DIESEL and trucking service, excavating, backhoe, rotovating, terracing, septic and drains, clean-up, hauling. Reasonable. I care. 658-5501.

PEDERSEN EXCAVATING Back-hoe work. Sewer installation. Free estimates. By hour or contract, 479-5963.

VICTORIA BOBCAT SERVICE, 3-ton dump truck. Landscaping-excavating, 10' backhoe, reasonable, 383-8101.

BOBCAT 722
Experienced operator. Call anytime 384-8075, pager 243.

ALBERG EXCAVATING
450 Crawler Loader, land clearing, loading, excavating, $30 per hour or contract. Phone 477-8463.

GRAVEL SUPPLIES, NUMBER 2 top soil at $6 a yard, hog fuel, excavating and truck rentals. Don Patterson Trucking 479-1904.

BUTLER EXCAVATING LTD. Small delivery specialists for sand, gravel, soil, sack cement, tile, etc. Radio controlled. Phone 652-4241.

ROBERTSON'S EXCAVATING 450 Case, land clearing, bulldozing and backhoe. 595-8530.

J. L. TRUCKING AND EXCAVATing, new machine, reasonable. 478-7378, 478-2430.

BACKHOE FOR HIRE, REASONable rates. With or without operator. 478-9122.

Fencing

CHAIN LINK FENCING
We only install wire and chain link fences, so we not only do quality work but also have a super price. For a free estimate with no obligation call Van-Isle Chain Link Fencing, 386-1841 anytime.

FENCING AND GATES — ALL types in wire or wood — supplied, installed or repaired. Island Chain Link Fencing Ltd. For free estimate — Phone 477-0332.

Flooring and Sanding

M&M FLOOR
COMPLETE FLOORING CENTRE
Hardwood, Carpets and Linos
522 William St., 384-0343
Nights: Al 386-3078—Mike 652-4308

Gardening

MARLEE GARDENS LTD.
Book your pruning of fruit and flowering trees now. Reasonable rates, estimates and sound advice based on many years of professional service. Call 652-3705.

ALL PHASES OF GARDENING and landscaping, commercial and residential, phone for your fall gardening work, 477-4740.

HARVEY'S LANDSCAPING AND Garden Service. Experienced Chinese gardener and landscaper. Fong 479-7078, 384-8621.

BEAUTIFUL GARDENS, COMplete landscape and maintenance service. New lawns or garden clean-up. 384-9972.

RELIABLE ACTIVE GARDENER available for maintenance and landscaping. Phone 478-4463 evenings.

EXPERIENCED GARDENER would like any day per week. Reasonable rates. Call Joe 385-5308.

LEAF RAKING, WOOD CUTTING, lawn cutting and gardening. Reasonable prices. 652-1829.

GARDEN CARE
Fall clean-up, pruning, landscaping, hauling. 652-3758.

FALL CLEAN-UP AND BED preparation, 592-5400 evenings.

Glass and Glazing

WINDOWS
Change wood to aluminum, single to thermo, with Ever-brite. 384-1423, or 658-8817.

Gutter Cleaning and Repair

Aluminum Gutters
5" continuous in baked enamel
Action Seamless Gutters
384-5252
(THE BEST FOR LESS)

Aluminum Gutters
5" CONTINUOUS in baked enamel
B.C. ALUMINUM 479-7121
"THE NAME YOU KNOW"

FREE ESTIMATES
Gutters and downpipes cleaned and repaired. Very reasonable. Call 384-9210 anytime; if no answer call 479-3453.

WE CLEAN AND REPAIR DRAIN TILE, GUTTERS, SEWER LINES, AND INSTALL CATCH BASINS. PHONE 384-4841.

GUTTERS, DRAIN PIPES cleaned, repaired and replaced by licensed company. 479-8196.

Handymen

REPAIRS AND CARPENTRY. 479-5907

Home Improvements

ALCAN BUILDING PRODUCTS
Almetco Div.
SAVE HEATING DOLLARS
Storm Windows — Thermal Glass
Alcan Siding
Days 652-3901 Eves. 652-2761

Frank Browne Ltd.
New! Insulation thermo-wall stucco, new and old buildings, plaster patching, renovations and alterations. Concrete swimming pools. Phone 384-1127.

REMODELING SPECIALISTS! Kitchens, rumpus rooms, entrys and additions, free estimates! Phone 477-7382 anytime.

FEATURE KITCHEN CENTRE
9610 Douglas 385-4921
QUALITY WITH ECONOMY

Insulation

PACIFIC COAST INSULATION and Roofing Co. Ltd. 656-1513.

ASTRO INSULATION, CEILINGS and walls, 478-5323.

Landscaping

BARKER LANDSCAPING LTD.
—since 1940—
Lawn specialists. Expert and considerate garden layout and shrub placement — sketches — ideas. Our expert stonemasons can build you anything in rock or slate — walls, patios, pools or pillars — etc. For a free competitive estimate, call 595-8323. Terms.

UNDER $450
For average yard to be:
Designed, levelled, prepared, seeded,
SUNSET LANDSCAPING
384-8075, pager 243

MARLEE GARDENS LTD. Landscaping, new lawns, lawn and garden renewal. Free estimates, reasonable rates. Call 652-3705.

DUTCH LANDSCAPERS, TREE pruning, shrubs trimmed, rockeries. Fish ponds, fencing, fall cleanups. Free estimates. 384-7653.

Masonry

TONY'S STONEWORK, RETAINing walls, fireplaces, steps, concrete work, facing, reasonable rates. Call anytime, 384-9046, 385-8235.

D. O. J. MASONRY. BRICK Block, Fireplace facings. Chimneys built and repaired. Phone 383-7084. Estimates free.

FIREPLACE PROBLEMS? Fireplace facing, wind draft, smoke, damper installed. Skilled tradesman. 386-2648.

BRICK FIREPLACE FACINGS, special this month only with arched screened included in price. $400. 642-5150.

ASK FOR JIRI. FIREPLACES, chimneys, facings brick or stone, also smaller block work. 112-743-4041.

J. HANNAH MASONRY, CHIMneys and fireplace facings. 477-5822 evenings.

36 BUSINESS SERVICES and DIRECTORY

Masonry

MCNAMARA MASONRY QUALIty fireplaces, brick and block work. 656-5091.

CHIMNEYS, FIREPLACES. ALL types of brick and stonework. 384-3348, after 5.

B. & P. MASONRY
Fireplaces, brick and stone. 386-9801.

CHIMNEY REPAIRS
Reasonable rates. 656-4829.

Miscellaneous Service

SAUNA, CUSTOM BUILT, FOR free estimate call 383-6602 or 652-4215.

Moving

DRUM CARTAGE
Moving and storage. House and apartment moving, pickup and deliveries. Professional men at competitive prices. Month-end appointments available to the last minute, 383-9861.

TROJAN MOVERS
Local moving and deliveries, careful handling, $18 per hour, Monday through Friday, $20 on weekends. O.A.P. special rates. 20' van and two men. Fully insured. Phone 385-7421.

FAIRFIELD
MOVERS and STORAGE Ltd.
385-1295
Local, long distance and commercial moves.
Open Saturdays

MEL'S MOVERS
Local deliveries and household moves, $10, $15 and $20 per hour. A division of Mel's Bargains (used furniture) 384-2523.

INEXPENSIVE AND CAREFUL, local move—any size, $18 hour. Wave Transfer, 595-1558. 383-5211 anytime.

ICKUP AND 1 OR 2 MEN FOR ocal moves. Appliances, furniture, etc. Low rates. Eugene, 383-3528.

SMALL MOVING JOBS AND pickup and delivery service. $8 one man, $11 two men. 382-5275.

Painters and Decorators

ISLAND
DECORATORS
Painters Paperhangers
Spray Painters
Plaster Repairs
Convenient Time Payments
383-9059 Eves. 382-1479

CLARK AND PATTISON PAINTING CONTRACTORS LTD. Brush or spray. Paperhangers. Texture and vinyl work. Will do all or part of any job and anthes steel scaffolding. Rentals of all painters equipment. Terms if desired. Phone 384-0443 or 384-8831.

BROTHERS PAINTING AND DECORATING
Free appraisals, cost consultant. All types of painting. All types of repairs. Commercial, farm, residential. Lowest rates. Terms. Work guaranteed. 383-8112.

Jingle Bells, Jingle Bells
SANTA'S ON HIS WAY
Give your home a present, let me paint your cares away. References, all work guaranteed, 474-1794, please call after six.

DON'T BRUSH YOUR MONEY AWAY
Call an older Victorian painter, we paint—you save. References, all work guaranteed, 474-1794, please call after six.

CALL AN OLDER VICTORIAN PAINTER
Semi-retired father and son team. References. Guaranteed. Please call after 6, 382-8390.

EXP. ENGLISH PAINTER
Int. and Ext., 36 yrs. exp. Paperhanging, Minor Repairs
Free estimates. After 6, 478-1810.

DOWSON PAINTING CONTRACTOR, RESIDENTIAL, COMMERCIAL: WORK GUARANTEED. Free estimates. 385-6042.

PAINTING AND DECORATING, reasonable rates, satisfaction guaranteed. Terms. 595-4905, 479-2473.

QUALITY INTERIOR PANTING at reasonable rate, by experienced tradesman. 477-8276. Prompt attention.

SEMI-RETIRED, WILL DO painting and wall covering at reasonable rates, quality work. Albert, 388-5651.

B.M.B. PAINTING AND ROOFing Ltd., residential and commercial. Free estimates. Reasonable rates. 642-4522.

QUALITY INTERIOR PAINTING, reasonable rates, free estimates, references. 652-5809, 478-7149.

I CRIGHTON, PAINTING AND decorating. Free estimates, 20 years' experience, 383-0639.

PAINTING AND WALL COVERings, twenty years' experience, for estimate phone 652-4110.

Plasterers

THO'S STUDDERS
PLASTERING AND STUCCO
Don't repaint! Re-stucco. Interior walls and ceilings repaired and textured. Call 592-1668.

FRED BLANCHARD AND SONS Ltd., Lathing, plastering and stucco work, repairs. Phone 656-4211.

REPAIRS ON STUCCO AND plaster, 30 years' experience, free estimates. 477-1681.

COLEMAN PLASTERING LTD. Lath, Plaster and Stucco. 598-3433.

SAVE ON STUCCO NOT ON quality. Duncan Stucco, 479-8163.

Plumbing and Heating

LICENSED PLUMBER WILL DO repairs, renovations and new installations at low cost. 382-1653.

DAVID'S PLUMBING
Repairs, alterations, plugged drains, h.w. tanks, 386-8881.

Refrigeration and Air Conditioning

REFRIDGERATED 1968 GM HANdyvon, needs some work, as is, $1,095. 592-6992.

Roofing and Siding

TAR AND GRAVEL ROOFING. New roofs, re-roofing and repair. Guaranteed work at a sensible price. For free estimate call 474-1511.

VICTORIA CEDAR CRAFT. VERtical, horizontal, diagonal, and decorative interior and exterior siding, finishing specialist. 383-0401.

PARKER JOHNSTON LTD.
1855 BLANSHARD. 382-9181
"Roofing Victoria Since 1935"

ROOFING REPAIRED AND REplaced by licensed company. 479-8196.

H AND R ROOFING
Cedar Shakes, Free estimates. Call 384-6246.

Tailors

OAK BAY TAILORS
Tailoring, alterations ladies and men Quality leather alterations. 1826 Oak Bay Ave. 598-4131

Tree Service

TREE SERVICE
Professional arborists at your service. Consultations and estimates without charge.
CEDARDALE TREE SERVICE
385-9931

MOUNT VIEW TREE SERVICE
Everything in trees.
Big or small we do them all. 479-3873.

Danger trees felled and removed, free estimates. Fully insured. 384-7983 or 388-5336, 24 hours.

TREES FELLED, PRUNED OR topped. Reasonable rates. Prompt service. Insured. 642-5045 anytime.

TREES TOPPED, LIMBED Felled. Land clearing. Insured. Free estimates. 384-8877.

Upholstery

RIPPED, DAMAGED VINYL UPholstery repaired without reupholstering, colour changes, cleaning. Victoria Vinyl Masters. 383-9011.

38 TRAVEL

DEVALUATION OF THE PESO MEANS BARGAIN HOLIDAYS DOWN MEXICO WAY!! ASK US ABOUT "CAT" TOURS TO MEXICO.
WHITTOME'S TRAVEL
J. H. WHITTOME CO. LTD.
1111 Blanshard St. 388-4271

HAWAII, BEAUTIFUL OCEANfront condos north of Lahaina. Reasonable weekly rates. Brochure available. Mahina Surf, R.R.1, Box 100C, Lahaina, Maui, Hawaii 96761.

KAUAI, WATERFRONT CONdominium, "Car, ideal 2 couples. November 28th to December 17th, January 1st to 14th. 478-9845.

38 TRAVEL

—DISNEYLAND—
Direct from Victoria
By Plane — Dec. 22
By Bus — Dec. 20
Phone for Free Brochure
2620 QUADRA
382-4271
ALL FUN HOLIDAYS

39 PERSONALS

ARE YOU A PARENT WHO HAS or had a child in the care of the

DEPT. OF HUMAN RESOURCES?

2 social workers will answer your questions Mon., Nov. 8, 7:30 p.m. Junction Centre Bldg., 1627 Fort.

Arranged by: Natural Parent Group Info: Thora, 592-4324.

ARE YOU ONE OF THE 1500 swingers in Victoria? Our swinger group would like to meet you. Couples 20-50 invited. T.V.I., P.O. Box 123, Victoria.

OUT OF TOWN MALE 36 SEEKS to correspond with female. Likes travel, homelife, sports, object matrimony. Victoria Press Box 720.

CRAIG SHEPPARD, PLEASE write to Victoria Press Box 666 for urgent personal message.

B. MILES, OAK BAY, PLEASE write R.B., Box 4753, WHITTIER, Calif.

39 PERSONALS

ATTRACTIVE OPEN-MINDED male, 22, would like to meet interesting woman for ... whatever. Discretion guaranteed. Victoria Press Box 693.

MAN, EARLY 40'S, ENJOYING the quiet life, wishes to meet girls 30-40 with a similar interest for companionship and outings. Victoria Press Box 703.

ATTENTION: STEPHEN CHUNG. Good news and important. Please phone home at once. Nga-Lai Li, Calgary.

BEWARE: THE ROMANIST WHO runs, is a Spoiler, and one who causes Schisms, Galations. 1:8-9. (L.R.)

WHO CARES IF YOU ARE pregnant? Birthright does. Phone 384-1431.

I WILL HONESTLY LOVE YOU forever. Signed — Mmnuumm.

40 BUSINESS PERSONALS

NEED HELP?
CONFUSED BY THE STATE OF THE REAL ESTATE MARKET?
—THEN LET US HELP YOU WITH CALM, COMPETENT, AND LONG-EXPERIENCED GUIDANCE — WHETHER TO SELL OR BUY, OR TRADE; OR SIMPLY "WHERE DO WE GO FROM HERE?"
CALL DICK BATEY, OFFICE 385-2411, RES. 592-4607
680 BROUGHTON ST.

Since 1904
Ker AND Stephenson LIMITED
385-3411

ARE YOU TURNED DOWN BY employers because of a lack of experience? Well you can get it free! Acquire that business experience as well as meeting new friends, go to conferences and social gatherings with others in your age group. No, we are not a school. If you're in grades 8 to 12 or 12 to 18 years old and want to learn — write to "P. O. Box 471, Victoria, B.C. Junior Achievement — a learning experience.

HYPNOSIS
Stop smoking, lose weight, sleep soundly, master emotions, eliminate nervous tension, break negative habits. Lecture service available. Professional hypnosis by appointment only.
Alpha Centre—595-4022

WEDDING FLOWERS
Exquisite, reasonable, styled just for YOU. 384-9790. Helen Glasse for appointment.

HERS AND SIRS
Expert hair cutting for ladies and men at Scissors. 388-6477.

DIVORCE
Victoria Divorce Service Ltd.
386-9617

MUSICBOX BRINGS LIFE TO your event. Superb mobile discotheque systems from W.A.V.E. 382-5211.

PROTECT YOUR AUTOMOBILE. Polishing and waxing. Call Jerry 384-1725.

MICHAEL SECURITY. Licensed and bonded, available for work. 598-5523.

40 BUSINESS PERSONALS

ALAN
Former owner of Scissors is now back in Victoria, performing a MR. B'Z, Nootka Court (385-6621). Also CHRIS, formerly of Scissors and the Cutting Bench, has joined Mr. B'z family.

FOR A LEVOY CONSULANT. Phone 479-2194.

42 EDUCATION

JANUARY CLASSES
Train to enter the specialized fields of Medical Office assistant, dental receptionist, computer programming-operating, key punch operator. Gov't approved, fees tax deductible. In Victoria phone 383-2936. McKay Career Trainings Ltd., Vancouver, B.C.

PROJECT R.E.A.D. SOCIETY Corrects reading, math and other learning problems. Phone 388-7225 between 9-12:00 and 1-5:00 Mon.-Fri.

TUTORING: ENGLISH AND SOcials by certified teacher. 598-6152 after 5 p.m.

60 FUEL

SPECIAL SPECIAL
1 big load of mixed wood, $9.95, Sawdust, Presto logs and Planerends now available.
Best Fuel Co. 348-5524

B & J FIREWOOD SERVICES, cords of Alder wood, $45 and $65, split, stacked and delivered, we also deliver weekly bundles, $5, $10, $15. 385-3825.

RESTO LOGS, DELIVERED, 240 for $38, 120 for $20, 15c dozen extra stacked, 15c dozen extra carried in. Euguene 383-3528.

MANDER TRUCKING 478-5332 Agricultural sawdust, hem and fir. Cedar hog fuel for riding rings. Evenings 477-5053, 479-7629.

TWO YOUNG MEN REQUIRE honest work, have chain saw and truck. What can we do for you? Gary, 384-5521.

ALDER WOOD, DELIVERED, $50 cord, $25 ½ cord. 478-3954 or 385-2802.

FIREWOOD FOR SALE. SPLIT and delivered, $50 per cord. 642-3037.

ALDER FOR THE FIREPLACE, split and delivered, 642-5970.

MIXED ALDER AND FIR, $40 cord delivered. 642-5587.

SPLIT FIR FIREWOOD, $45 cord. Delivered. 478-3896.

OAK FIREWOOD FOR FIREplace or furnace. 479-6315.

63 TIMBER

WANTED TIMBER
FELLED, BUCKED or STANDING
Fir, Cedar or Hemlock
TOP PRICES PAID
Ideal Sawmill Ltd. 385-0441

STANDING AND FELLED timber wanted. Free estimates. Phone 384-8877.

TIMBER WANTED, STANDING or fell. 384-7983 or 388-5336.

65 BUILDING SUPPLIES

VALLEY SHAKES
Top quality, 18" re-saw shakes and straight split shakes. 749-3243.

65 BUILDING SUPPLIES

IMPERIAL BUILDING MATERIALS LTD.
The Builders Supply Home
CHECK THESE PRICES
New floor coverings for the Holiday Season ahead? Check our stocks of fine carpets by CELANESE, HARDINGS and others.
CONTRACTOR SPECIAL
"Gentle Night"
Nylon 2-tone sculptured shag
Suggested List $13.95
OUR PRICE $8.95 sq. yd.
"JENN-AIR"
THE ULTIMATE COOKING SYSTEM
Countertop grills, ranges now at contractor savings. Example — Builders model non-convertible grill $299.00
BUY WHERE THE BUILDER BUYS FOR LESS
2955 DOUGLAS ST.
386-1401
STORE HOURS
Mon. - Fri., 8 - 5, Sat., 8 - 12
Member of Victoria HUDAC

Cubbon on Cook
16"x48" crystal mirrors 1.99
24"x48" arborite cuttings 1.99
12x12 ceiling tiles, 64 sq.ft. 12.49
Prefinished prehung doors 19.95
4x4 hardboard 99c
4x8 gypsum board 2.59
Bifold door slabs 1.99
Celufibre installed R7, 100's f. 7.40
Chargex - Master Charge
1720 Cook 384-8181

65 BUILDING SUPPLIES

SLEGG'S CASHWAY LUMBER
OFFERS LOW PRICES
Where cash buyers get a cash price. Drive-in and pick out your own material. Two Yards.
1496 Admirals Road — just up from Craigflower corner.
Sidney — 9764 Fifth st. — off Beacon Ave.
Phone 656-1125

Pick out your lumber at these prices.

2x4 Std Btr fir	14c ft.
2x6	21c ft.
2x8	28c ft.
2x10	52c ft.
2x12	55c ft.

Small increase for long lengths. Check for quotations on large orders.

2x4 Spruce framing lumber, mill run	$165 M
2x4 Econo studs pkg. of 6	$2.34
2x4 Cedar S4S — cleanout	12c ft.

SPECIAL

1x2 Spruce	5c ft.
1x3 Hemlock	6c ft.
1x4 Fir	8x fir
1x4 Fir	8c ft.
1x8 Pine std. and Btr. 14'	15c ft.
1x10x8 Spruce Resawn Boards	96c pc.
1x8x8 Spruce Resawn Boards	80c pice
4x4x6' Utility Cedar S4S	$1.89
4x4x6 Std. and Btr. Cedar S4S	$2.56
2x6x8 Utility Spruce	$1.04 pc.
2x6x10 Utility Spruce	$1.30 pc.
11"x8"-10"-12"	$195 M
500 BM lots of 2x4 Econ.	$45 M

Also load lots of 1" Boards, come see what we have.

2x4x93" Utility	59c each
2x3 Economy Cedar, Random length	7c ft.
2x10x8' Utility fir	$1.60 piece
Cement $2.75 per	bag
Concrete mix	$2.00
Mortar mix	$2.10
Topping mix	$2.10

PLYWOOD

⅜ Standard Sheating	$6.35
½ Standard sheating	$8.25
⅝ Standard T and G fir	$9.95
⅝ Standard T and G spruce	$9.25
Compost Boxes	$9.95
Concrete block incinerator	$16.95
Zonolite	$2.35 bag

CASHAWAY LUMBER LTD.
Victoria 1496 Admirals Road
388-9975
Sidney 9764 Fifth St. 656-1125
DRIVE-IN CHECK OUT

Home Lumber
LUMBER SPECIAL
Price per ft. 1000 FBR

2x4—6' Std. Btr Hem, 8c	75
2x4—7' Std. Btr Hem, 8c	105
2x4—8' Std. Btr Hem, 12c	165
1x3 Std. Btr Cedar, 5c	150
1x4 Std. Btr Cedar, 6c	150
1x10 Hem Shiplap	149

FIR PLYWOOD

⅜ Std Sheathing	5.85
½ Std. Sheathing	7.50
⅜ Std. T & G	9.95
⅜ Sanded D	6.10
¼ Sanded D	10.50

GYPROC SPECIAL
Price per 1000

½" GYPROC	$ 89.00
½" FIRESTOP	$ 99.00
⅝" FIRESTOP	$115.00

ALSO STOCKING VANTEX AND SYNKLOID FILLER, JOINT CEMENT, TAPE, CORNER BEAD VALLANCE BEAD ETC.

INSULATION
PRICE PER 1000

R7x21½" FIBERGLAS	$ 72
R12x13½" FIBERGLASS	$120
R20x6" FIBERGLAS	$205

STUCCO WIRE
16—16" $ 23.50

ASHPHALT SHINGLE
210 WT. SELF SEAL $23.95

SPECIAL QUANTITY DISCOUNTS ON VOLUME ORDERS

DELIVERIES MADE ANYWHERE ON VANCOUVER ISLAND. BEFORE YOU BUY COMPARE OUR PRICES, FOR QUALITY SERVICE AND GUARANTEED SAVINGS, PHONE:
HOME LUMBER
and BUILDING SUPPLY
470 ARDERSIER RD.
386-3374 — 385-8711

MOORE WHITTINGTON LUMBER LTD.
MW
2414 BRIDGE ST.
386-1288
DOORS
Victoria's door headquarters. All types — entrance, pre-hung, pocket door frames.
Utility Grade Door Jambs and Hemlock and Fir
$4.00-$5.00-$6.00
Arborite
Clean-out Prices
$9.83 sheet
Victoria's only complete: SASH, DOOR and MILLWORK MANUFACTURING PLANT.

SAANICH LUMBER YARDS
3401, Douglas 385-2486
Material for 12x20 garage

roofing extra	$320.00
8x10 Greenhouse	$245.00
Work Bench Materials	$ 12.00
Compost Box 4x6	$ 10.00

Sabot Kit (sailing)
Pram Dinghy Kit
Garden Shed, 6'x7'7"
Chicken Coop, 6'x6'2"

65 BUILDING SUPPLIES

STEWART & HUDSON
PRECUT 8'x10' CEDAR GREENHOUSES
Base walls fully assembled 250 sq. ft. glass included Solid pine V-joint door included. Kit includes all hardware and easy to follow directions.
$249.50 complete

CEDAR COMPOST BOXES
All precut and ready to assemble. Approx. 4'x6'x32" deep.
$9.94

2' THICK CONCRETE PATIO STONES

10x20 Reg. $1.49	Now $1.29
10x24 Reg $2.19	Now $1.99
16x24 Reg. $2.79	Now $2.49
24x24 Reg. $3.99	Now $3.59

CONCRETE BLOCK INCINERATORS
No mortar required, just place in position.
$17.95 complete
Chargex—Master Charge
Budget Accounts
Open Mon.-Sat. 7:30-5:30
STEWART and HUDSON LTD.
400 Gorge Rd. E. 386-3211

70 MUSICAL INSTRUMENTS

BALDWIN
ORGANS—PIANOS
Guitars, band instruments, instruction
DRIVE IN—PARK FREE
Open 10 a.m.-9 p.m.
Sat. 9:30-5:30
Downtown Near The Bay
BERNIE PORTER MUSIC
382-9542

ACCESSORIES
We have Vancouver Island's most complete stock on hand. Expert advice on all instruments at:
NELSON'S Music Centre
1315 GOVT. 385-9728

NOVEMBER SUPER SPECIAL!
Brand new LEBANC VITO clarinets selling at 30% discount. Reg $280.
NOV. ONLY $196.
HALL-FAIRFIELD
"Doorway to YOUR world of MUSIC"
728 Fort St. 385-3307

LARGE SUPPLY OF GOOD used organs on display and ready for Christmas. From $99. Scott Piano & Organ, Downtown 612 Fort St., and Hillside Mall.

OLDER BASEMENT BOTTOM 12's, $85; pair Monitor speakers with stands, $88; Marshall Fuzz, $30. 656-1897.

SONOR DRUMS (WEST GERmany American), very good condition, snare, double tom, floor tom, bass and pedal. $550. 382-8391.

6 CYLINDER FORD DIESEL, 353 cu. in. Offers or swap. 112-725-3765 Tofino after 5:00.

ORANGE AMPLIFIER, MODEL or 80. $700 firm. Telephone 595-7107.

PEAVY MUSICIAN AMP. 200-watt, 4-channel, equalizer and effects, $800. 598-2709.

BASS GUITAR, $75; AMP., $40. Cash. Suitable for beginner. 382-3061.

HORNER ACCORDIAN, excellent condition, 20 bass pushbutton. Phone 478-4839.

USED ELECTRIC ORGAN, $345. Kawai Keyboard Studios, 386-3912, 3261 Douglas.

OWREY ORGAN 2 MANUAL keyboard in walnut finish, top condition. $650 or offer. 656-1264.

BACH MERCEDES TRUMPET, exceptional quality, reasonable. 592-9858.

USED CHORD ORGAN, $95. Kawai Keyboard Studios, 386-3912, 3261 Douglas.

FOR SALE — SITAR, $125. Older, interesting guitar, $35. Phone 658-8466.

YAYMAN 40 40 BASS GUITAR, raynor bass amplifier. 386-0653.

PIANO TUNER — CRAFTSMAN, Norman Duckworth, 595-5251.

UPRIGHT PIANO, $800. 479-1431

BOOSEY AND HAWKES, CLARInet, excellent condition. 656-5230.

70 MUSICAL INSTRUMENTS

Chord organs $49.95 up, Hammond sounder organ - top condition $495, Hammond model J organ $795.

Aeolian Player Piano With Music Rolls $1495.

See Reg. Stone at SOUND OF MUSIC PIANO AND ORGAN CENTRE
1517 Quadra 383-0239

WE HAVE MOVED
our new address is
714 FORT
Gleesen Music City
388-9632

NEW ORGANS
$919
including headphones, lamp, course and full warranty
NEW PIANOS
$1099
CASCADE
Organ and Piano
WAREHOUSE SALES
WHSE NO 2—370 GORGE RD. E.
383-8711

RESERVE A RENTAL NOW
DON'T WAIT for the RUSH — your best selection of school band instruments is now. We offer a great selection of new and near new instruments on rent with purchase option or equity lease plans. REASONABLE RATES TOO! TRY US — We're your school band HEADQUARTERS on the Island.
PAMUS
MUSICAL INSTRUMENTS
"Where Good Music Begins"
1106 Blanshard St. 386-8475

20
Reconditioned Pianos
JUST ARRIVED
STEINWAY, BALDWIN, GULBRANSEN & OTHERS.
2 BABY GRANDS.
Attractively priced at our new location
714 FORT
Gleeson Music City
388-9632

GUILD ACOUSTIC GUITARS, $375 and $449; Pedal steel guitar records, $6.95 ea.; Tama and Takamine guitars, to $650; Amplifiers, from $39; Classical guitars, $79.95 to $750.
SOFT SOUNDS
2031 Oak Bay Ave. 598-1524

COLLECTORS HAGSTROM 8-string bass, amplifier, microphone, stand. Reasonable. 386-7285, before 4.

TELECASTER COPY, $200 OR offers. 656-1656.

PIANO FOR SALE, $800 OR offers. Must sell. 592-9049.

71 MUSIC TEACHERS

FREE ORGAN LESSONS TO ANY one wishing to play—no obligation. Cascade Organ and Piano Sales, Whse. No. 2-370 Gorge Road East. 383-8711.

PIANO LESSONS TAUGHT IN your home, beginners and some advanced. 385-2030.

77 MOTORCYCLES

1973 YAMAHA ENDURO, 5,000 miles, asking $575. 478-0886.

WANTED: PARTS FOR HODAKA Ace 100. 479-9723.

MOTORCYCLE FAIRING AND trailer. After 4, 642-4428.

1973 650 TRIUMPH BONNEVILLE. Offers. 652-1764.

1971 HONDA 450, GOOD SHAPE, new battery. $675. 477-4441.

74 GT 380 SUZUKI, MANY extras, very fast. $750. 479-7303.

1973 MOTO GUZZI 850, $1,800. Phone evenings 477-2223.

1972 YAMAHA 100, CALL EVEnings 388-9319.

'42 HARLEY 45, RE-BUILT, LOTS of chrome, $1,800. 477-7703.

77 MOTORCYCLES

YAMAHA for '77
See all the new Trials, Enduros and Minis this Saturday at
MULLINS MARINE SALES LTD.
382-1928 382-4518
925 Yates St. DL. 00365A

1977 SUZUKI
ROAD BIKES
$599
COLWOOD HONDA
Div. Mullins Marine
2781 Millstream 478-8831
Left off Hway at Western Speedway. D.L. 00366A

FREDERICK MOTORS
MOTORCYCLES
KAWASAKI
SUZUKI—BMW
Repairs—Service—To all Makes
616 Queens DL-00834A 383-0823

NOTHER SHIPMENT OF 1976 ndians, just arrived, same low rices. 175 cc, $675; 125 cc, $565; 00 cc, $465; 75 cc, $365; call us at and R. Motorcycle Sales, 642-5191. DL 0010A.

73 500-4, NEW TANK, 2 NEW shocks, 2 new fenders, new Harley bars, new crash bar, new racing headers, new battery, new 8" extension, 12,000 miles, $1200. 595-4044.

ONE OF A KIND
Taiwan Taxi, Suzuki bike with a custom-made sidecar. Victoria RV Centre, 478-8377.

2 YAMAHA 350, VERY CLEAN, xcellent condition, 11,000 miles. est offer by Monday takes. After p.m., 598-6288.

975 CAN-AM MOTOCROSSER, excellent condition, many extras. Priced to sell at $750 firm. 477-5320 after 6.

1958 TRIUMPH 650 CC, COMpletely rebuilt, Cooley Immaculate machine, nearest offer to $1500. 384-6315.

MUST SELL BY NEXT WEEKend, all offers considered. On Custom 72 Triumph Chop, closet to $2200. Takes. 384-3486.

1974 NORTON 850 INTERSTATE, well maintained 19,000 miles. One helmet, 598-1763.

1974 YAMAHA 350, 2800 MILES, immaculate, 3 helmets and extras, $1000. Call 386-9585 evenings.

POWERTOWN MOTORCYCLES
ALL MAKE SERVICE
384-1249 D.L.00169A 614 Grenville

74 250 YAMAHA, GOOD MECHANical condition, dirt bike only $400. 595-0142.

1971 KAWASAKI ENDURO 127. Also helmet, leathers and spare tire. 385-0637.

'75 TS100 SUZUKI, 1585 MILES, excellent condition, $575 or best offer. 478-3903.

HONDA 70 TRAIL BIKE WITH two helmets. Excellent condition. $325. 477-0374.

1976 SUZUKI GT550, 1800 MILES, immaculate condition. $1595. 595-6912.

XL 175 HONDA, GOOD DEAL, with accessories and helmet, 2,757 miles, $750. 652-1752.

1976 HONDA 400 CC., LOW MILEage, 4 cylinder, $1850. Call anytime 656-5677.

BROOKLAND MOTORCYCLES
Harley-Davidson — Honda
639 Fort DL-1271 383-5926

1968 YAMAHA 80, QUICK SALE. Phone 383-4370.

'73 HONDA 450, VERY GOOD condition, $1200. 479-2954.

1973 250CC BULTACO ALPINA, good shape, $675. 656-6841.

78 BICYCLES

Russ Hay On Government
2542 GOVERNMENT ST.
Between Bay and Hillside
The Leading Bike Shop
384-4722
MASTER CHARGE
TRADES WELCOME
CHARGEX
Open 8:30-5:30 Fri. 'til 9
Closed Wed. and Sun.

RALEIGH SALE
RALEIGH 3-speeds
Men's and Ladies' Reg. $125 NOW $114.50
RALEIGH 3-speeds
1975 Men's models NOW $99.95
XMAS LAYAWAY
Many other Brands and Models in stock
OAK BAY BICYCLE SHOP
1968 Oak Bay Ave. 598-4111

BUY, SELL, TRADE

80 BOATS and MARINE

DUNCAN BOATLAND

TURKEY LOVERS

"Boatlands" first annual pre-Christmas TURKEY sale!

Does the memory of your Thanksgiving TURKEY still linger fondly on the taste buds of your mind. Do you wish you didn't have to wait until Christmas to experience that feeling again.

Then Boatland can help you now!

Each of our stores in Victoria, Duncan, Courtenay, and Campbell River, has a number of boating trade-ins which are kiddingly referred to in the boating business as TURKEYS. Old boats and wooden boats, boat motor and trailer packages where the engine needs an overhaul or the boat needs fibreglass work.

We want them gone now, and we're practically giving ithem away. No reasonable offers refused. Some of our utility grade TURKEYS will go for as little as 50c per pound.

So if you are interested in a TURKEY and don't mind a little do-it-yourself fix-up work over the winter, come in and see us at your local Boatland store before the Christmas rush.

P.D. 1 free real TURKEY voucher to each customer who purchases a Boatland TURKEY before Nov. 30th.

WINTERIZE TIME

Full winterize service for your outboard or stemdrive. Storage is also available at boatland.

In Victoria
Call GARY at 474-1267
1074 Goldstream Ave.

In Duncan
Call GORD at 746-4158
Island Highway

FALL CLEARANCE
Mercury Outboards

115 H.P. Electric L-S	$2,095
85 H.P. Electric L-S	$1,950
50 H.P. Electric L-S	$1,550
40 H.P. Electric L-S	$1,215
20 H.P. Manual-S	$ 860
9.8 H.P. Manual-S	$ 715
9.8 H.P. Manual-L	$ 725
9.8 H.P. Electric-L	$ 845
7.5 H.P. Manual-S	$ 625
7.5 H.P. Manual-L	$ 635
7.5 H.P. Electric-L	$ 765
4.5 H.P. Long	$ 480
4.5 H.P. Standard	$ 470

MULLINS MARINE SALES LTD.
382-1928 382-4515
925 YATES

MACE MARINE INC.
453 HEAD ST. 383-3324 (24 HRS)
SPECIALIZING IN LIVE-ABOARD BOATS
OPEN 7 DAYS
(AT WEST BAY MARINA)
IN ESQUIMALT
"If you've never dealt with us You've really missed the boat"

Doubble-Eagle
14', 16', 17', 18'6", 20', 22'

Canaventure
14', 16', 17'
PACKAGE DEALS our specialty
Authorized JOHNSON, OMC dealer

Bob Whyte Marine
SALES AND SERVICE
Corner Harbour and Resthaven
Sidney
656-6421

VAN ISLE MARINA
BROKERAGE
LAUNCH RAMP
FUEL DOCK
Vacuum pump oil changes. Complete line of filters and accessories for all vessels. Open 7 days a week, 8-5 p.m.
VAN ISLE MARINA CO. LTD.
Tsehum Harbour Box 2130
656-1138 Sidney B.C.

Bits & Pieces Sale
On now at Bosun's. Including sounders, miscellaneous stoves, blocks, pumps, knives, turnbuckles, tarps and on and on and on and by the way the new Sharp heater has just arrived.

Bosun's Locker Ltd.
560 Johnson St.
386-1308

USED OUTBOARD MOTORS
76 VOLVO 20 hp Longshaft $895
75 EVINRUDE 20 hp Long or std. $695
75 EVINRUDE Std. shaft $395
73 EVINRUDE 18 hp sd. shaft $495

ALL BAY MARINA
2238 Harbour Rd., Sidney
Closed Mondays 656-3167

TILLICUM FURNITURE
2612 Sooke Rd.
Makes boat, camper and trailer cushions. Any size or shape. Full selection of materials available. Free estimates. Winter discounts now in effect. 478-0522.

SIDNEY MARINE ASSOC.
656-5591
2270 Harbour Rd. Sidney, B.C.

RANGER 26', EXCELLENT CONDITION, 17,800. Phone after 6, anytime, 652-1994, weekdays, 656-3033. Ask for Dave.

23' BAYLINER, ACCEPT smaller boat as part payment or small car. 384-9096.

WANTED — 1,000 F.B.M. CLEAR air dry fir, 1x6 or suitable for resaw. 658-8336.

2 DEPTH SOUNDERS; 2 STAINless steel trim tabs, 5 life jackets, downrigger. 383-8753, 595-6558.

FOR PARTS, '73, 115 JOHNSON electric with controls, also Merc. tanks. Offers. 652-2841.

36' TROLLER, 8-TON, A, DIESEL, hydraulics, good condition. $48,000. 746-7918, Duncan.

MV BEAUFORT SEA 62' DRAGger, fully equipped, ready to go. 112-246-4061.

OAK BAY BOAT BROKERAGE
At the Marina
1327 Beach Drive 598-3393

18' CABIN BOAT, FIBREGLASS over plywood, excellent condition, $950. 652-5680.

27' FALCONER DISPLACEMENT cruiser. Must sell. Best offer. 479-3701.

16' FIBERGLASS CANOE MOLD, excellent condition. 652-1669, mornings.

14' CRESTLINER ALUMINUM, 9½, Evinrude trailer, excellent condition. $900. 478-4718.

CAL 20 (1972), 4 SAILS, BOOM tent, 6 h.p. outboard, anchor, stove. Must sell. 656-1552.

17' CABIN BOAT, NEEDS REfinishing, FG bottom, and seam 386-0791.

M.V. HYSON 39' TROLLER A LIcence, $62,000. 725-3381.

2 MAN RUBBER DINGHY, WITH oars, pump, it floats!!! 385-6213.

14' PLYWOOD, FIBREGLASSED boat and trailer, $275. 598-2610.

ONE RADAR SUPER 050, 11½ years old $1800. 748-8428, Duncan.

20' KITSALANO SLOOP, GLASS on plywood. Moorage. 592-6456.

15½ SANGSTER, 45 CHRYSLER, E-Z load trailer. $2800. 385-2570.

80 BOATS and MARINE

Oak Bay Marine
SALES AND SERVICE

FRANCHISE CLEARANCE SALE
All New
CAMPIONS
MUST GO
Brand new boats 16' to 26'. All reasonable offers accepted.

ENGINE CLEARANCE SALE
20—1976 near new
9.9 h.p.
Evinrude and Johnsons. Full warranty (60 day unconditional). Take your pick.
$649 each
PLUS
Other makes and models at similar savings.

OPEN 7 DAYS
At the Marina
1327 Beach Drive
598-3393

GOLDSTREAM MARINE
EVINRUDE outboards
ROADRUNNER trailers
CAMPION Boats
HOURSTON Glasscraft
LUND Boats
VICTORIA
2984 Jacklin Rd.
478-8391
SIDNEY
2266 Harbour Rd.
656-7121

SAILBOATS
TANZER Yachts
14', 16', 22', 26', 28'
TARTAN Yachts
27', 30', 34', 37', 41'
Bob Whyte Marine
SALES AND SERVICE
Corner Harbour and Resthaven
Sidney
656-6421

DINGHY SALE

7½' Gallcon	$325	$245
8' Gallcon Deluxe	$325	$245
9' Foldbote	$398	$198
8' Catadink	$295	$149
11' Snark Sunflower	$450	$250
12' Wondercraft	$520	$295
14' Wondercraft	$720	$395

ALL BAY MARINA
2238 Harbour Rd.
Sidney, B.C., 656-3167
Open 6 days—Closed Mondays

CENTRAL BOAT LISTING SERVICE
THE BOAT FINDERS
We have boats from $50 to $75,000 in back yards and in the water. Phone for the type of boat you want and you will be put in touch with the seller. Do your own deal.
383-1640

73 19 FT STARCRAFT, V BERTH cabin, canvas, like new, 120 H.P. inboard-outboard Mercruiser. Great for skiing, fishing, trailering (1500 lbs.) or cruising at 30 miles per hour. CB, depth sounder, compass, inside control spot light, low hours. All in top shape, mooring at Oak Bay till April, 1977, and insurance included. $6,500. 477-3296.

BOATERS!
See our large display of appliances, plumbing and electrical supplies.
S. J. PEDEN LTD.
2855 Quesnel St. 386-3464

1974 FIBERFORM BOAT, 28' with 10'1" beam, twin 165 Mercury Cruiser motors, command bridge, sounder, CB radio, electric and alcohol stove, fresh water cooler, sleeps 6, over $3,500 spent this spring, A-1 shape, $27,000 or closest offer. Will take smaller boat on trade. 112-742-9272.

REPOWERING?
Be sure to see us before you repair or repower your sterndrive substantial year end discounts on repairs or repowering at:
OAK BAY MARINE
sales and service
598-3393 1327 Beach

32' AITKEN-ERIE CUTTER-rigged, red cedar on oak. Five sails, new standing riggings, 2 anchors, dinghy, 40 h.p. diesel, Dickinson stove, and W.C. stove, fridge. Sails well, excellent live-aboard, with moorage. Surveyed October 1976, $25,000 firm. 681-8754 or 738-5859. (Van) evenings.

AUX. SLOOP 28' WOOD. CUTTER rigged, been in water about five years. Three Dacron sails, sail-cover, and rigging, 2 years old, 4 cylinder Gray marine, fresh water cooled. Sleeps 4, dinette, head, 2 burner propane, ice box, asking $9,000. OBO, phone 746-4660.

CALGLASS 15' CAMPER TOP, Roadrunner trailer, 40 h.p. Merc. 3 months old, in new condition. Best offer over $3,000. 592-1094 mornings.

18' LARSON, 85 EVINRUDE, 6 Johnson, tilt trailer, a fantastic fishing boat, cabin canopy, seats 10 people! You must see it. $4995. 656-5461 evenings.

17 FT. HOURSTON GLASSCRAFT with 135 Johnson and 2,000 Roadrunner trailer, new in 1975, 1971 7½ horsepower Mercury. Many extras. 479-3334.

WANTED — 1,000 F.B.M. CLEAR strip sloop, fully equipped with 3 sails, outboard motor, sleeps 3, very good condition. $8000 or best offer. 598-7985.

42' COLLECTOR SEA LICENCE, suitable for conversion to trolling, Fiberglass insulated hold, 30,000 lb. capacity. 112-287-2047.

URGENT
Must sell one year old beautiful fully equipped 22' sailboat. Very reasonable. 479-9137.

17' SANGSTER CRAFT AND trailer. 50 HP Merc. Good condition. $1500 or nearest offer. 479-4302.

RAYTHEON 48 RADIO TELEphone, VHF-FM, 6 channels, plus weather, plus Hi-Gain antenna. 386-1308.

BOAT TOPS AND COVERS FOR power boats and sail boats. 479-4280.

CANOE, CHESTNUT, CEDAR and canvas, 17', good condition, $525. 658-5363.

CATALINA 22' WITH TRAILER, 4 sails, galley, many extras. $8,200. 477-0779.

1968 THORNES 18' ALUMINIUM inboard-outboard. Asking $1400 or offers. 384-1249 ask for Bernie.

'75 — SEA RAY AND CAULKINS tandum trailer, $12,500. 479-8739.

19' 1974 FIBREFOAM, 165 MERcruiser, $6,000. 382-0565.

WANTED, USED AND DAMAGED boats. 383-1640.

IMMACULATE 27' CHRISCRAFT, fully equipped, phone 477-9701.

19' DAYCRUISE MUST SELL, best offer to $2900. 479-4490.

OLDER 12' WOODEN BOAT AND trailer. Needs paint. $200. 478-7167.

LASER, 2 YEARS OLD. $950. 478-1903

15½ SANGSTER, 45 CHRYSLER, E-Z load trailer. $2800. 385-2570.

80 BOATS and MARINE

GP
"IT'S THE SERVICE THAT SETS US APART"
BAYLINER
HOURSTON GLASSCRAFT
JOHNSON outboards
VOLVO—OMC
Sterndrives
Trailers—
Accessories
All At
GIBSON
Powercraft Centre Ltd.
2520 Gov't St. (Near Bay)
382-8291

HORWOOD MARINE
GLAS PLY
K & C
Catalina Sailboats
In Victoria
823 Pandora 385-1451
In Colwood
810 Island Hwy. 478-8211
Across from Farmers Market

WESTPORT YACHTS
Our Vancouver Isalnd listings include over fifty power boats and sail boats from 20'-50' and priced from $2500-$159,000. We have Vancouver offices located at the Bayshore Inn and Thunderbird Marina. Somewhere in our organization is the boat for you.
Call us at
WESTPORT MARINA
2075 Tryon Road, Sidney 656-5832

BOSUN'S
Yacht Brokerage
37' PACIFIC TRAWLER, 1974, Fiberglass. Ford Deisel. Roomy, immaculate accommodation, full particulars available including excellent equipment inventory.
For further information contact Jim Squire
Bosun's Marina Ltd.
10775 MacDonald Park Road
Sidney, B.C.
656-5558 Box 2001

PELAGIC
PACIFIC INDUSTRIES (1974) LTD.
A COMPLETE STOCK OF
FIBERGLASS MATERIALS
NOW LOCATED AT
428 Burnside, Victoria, B.C.
386-1811 or 386-7814

FREE MOORAGE UNTIL spring with purchase of Columbia 22' sloop "Elentari". All fiberglass, four berths, heated cabin, electric light, good engine, full sail inventory, galley and heads, all-round lifelines, and many extras for racing or fast cruising in all seasons. Sailing lessons and Sabot sailing dinghy included if desired. An ideal family yacht. Value $10,500, but asking $8800 for quick sale. Phone 598-3556 evenings for further information without obligation. A tough, pretty, seaworthy, and complete little yacht, all ready to go.

SMOKERCRAFT ALUMINUM

12' Vega	Reg. $ 810	$595
14' Vega	Reg. $1089	$695
16' Vega	Reg. $1289	$895

All other 8-10 and 12 ft. models 10% Discount.

ALL BAY MARINA
2238 Harbour Rd.
Sidney, B.C.
656-3167
Open 6 days Closed Mondays

31' CHRIS CRAFT, FULLY LOADed. Boat house kept since new, twin 370's with only 350 hrs., includes ship to shore and CB radio, intercom, depty sounder, trim tabs dinghy, planked hull, slesp 6, full price $28,000, $8,000 will handle. 112-984-9554 or 985-3760.

19' GLASSPLY, 140 MERC CRUISer, fresh water cooling. Stove, ice box, sink, head, compass, full canvas Caulkins trailer with power winch. Like new, $9,800, open to offers. 383-5294.

ALBIN SURFER CROWN
Call
DICK CHUDLEY
R.F.C. MARINE LTD., SIDNEY
656-5591 2270 Harbour Rd.

FISHERMAN'S SPECIAL, 55' aluminum boat, low maintenance. Lots of power, many extras, must sacrifice, offers. Call 477-6911 local 4223, ask for Fred.

BUCCANEER SAIL BOAT 24', 1974, complete with 9.9 electric O.B., marine head, 150 Genoa, dinghy, offers. Call 598-1652 after 6.

23' WOOD HULL CABIN CRUISer, 4 cylinder Grey marine engine, completely overhauled. New cabin and paint. $5,000 or best offer. 478-7076.

17' BRANDLMAYR WOOD-GLASS with trailer, 50 h.p. Merc electric with controls. Will exchange for smaller boat and motor. Phone 595-2614, leave message.

DESPERATE, MUST SELL, owner moved, 35' Endurance hull, engine, sails, materials, included. $16,000 or will consider trade. 592-9651.

GLASPLY, 19' CUDDY CABIN, E-Z loader trailer. In new condition, with extras. Boat and trailer, $9700 or boat and moorage 'til June, $8800. 652-5582.

13'6" CELLO FINISHED BOAT, 6' beam, 25 h.p. electric start Elgin and trailer. Great fishing boat. $900. 478-4248.

IDEAL FOR WINTER FISHING, '73 Cal glass 16', 50 Merc manual, full camper top, extras. $3000. 519 Judah, 479-8851 after 4 p.m.

32 FT. SPENCER SLOOP, $13,700. 477-0225.

19 F.P. CABIN, CEDAR HULL, needs painting, etc. $300. 592-6470.

83 AIRCRAFT

1972 CESSNA 177 R.G, 300 NAV, COMM, A.D.F. and transponder Omni and auto pilot, 640 hours, $27,950 or trade. Call 604-385-3769.

92 SPORTING GOODS

RECONDITIONED GOLF CLUBS, woods and irons. Top line golf balls at sale prices. Western Golf Clubs, 3400 Douglas, 383-2133.

1 MANS, 1 LADIES, COMPLETE wet suits. Excellent condition, $100 each. 743-9642.

MINT PRE 64 WINCHESTER IN 30-30 cal., pre 64 Winchester 32 special cal. 384-5016.

BOYS' SKATES — DAOUST, SIZE 7, as new, $20; Bauer, size 4, $5; Bauer, size 2, $4. Phone 592-0985.

BOW AND ARROW, CARROLLS compound with accessories $225 or best offer, 595-4628.

JARVENIN CROSS-COUNTRY skis, poles. Excellent condition. $45. 386-7285, before 8 p.m.

BACK PACK, JANSPORT D-2, Banff down bag 3½ lbs., 10 speed, 477-5231.

ONE BRAND NEW WALL TENT, best make. 383-5455.

LYNX IRONS, REGULAR SHAFT. $175. 384-8938.

92 SPORTING GOODS

Robinson's
Since 1929
Rem. 12G slug gun, $214; HR trap door 45-70, $330; Rem. B.D.L. left hand, 7mm., $296; Mossberg 20G pump, $169; Beretta 12G auto. 3", $320.
OVER 400 GUNS TO CHOOSE FROM.
USE OUR INTEREST FREE LAY-AWAY PLAN.
EXCELLENT GUN REPAIRS
1307 BROAD 385-3429

INTERNATIONAL KNIVES
REMEMBER!
Sale continues on Parker Hale and Winchester rifles; trades welcome.
574 Yates St. 383-2422
(Across from the Post Office)

PLAY-MOR 1000
RECREATIONS LTD.
DIRECT SALES—
FACTORY TO YOU
Billiard Tables, Shuffleboards
Supplies, Cues
384-3332 517 Kelvin Rd.

RIMPAC DIVERS Ltd.
Next open water scuba diving and underwater photography courses start November 29. Register now for each course as space is limited, visit the shop at 9818 5th St. Sidney, or phone 656-6313.

HUNTERS
Game processing
Full facilities
Maplewood Meats
478-3670

93 CAMERAS, SUPPLIES AND PHOTO FINISHING

SPECIAL
prints from slides 39c
November only
RENTAL
DARKROOMS.
BOOK FOR
APPOINTMENT.
B & W AND
COLOR.
Bill's Photo Supply
1672 Douglas 383-7443

TELEVISION CAMERA
One Sony 3260DX black and white video camera complete with view finder, zoom lens, mobile tripod and attachments to a video deck. Perfect for security surveillance or television production. Excellent condition. $1,000. Phone 592-2544.

Island Colour Labs
Super fast quality film processing. Kodacolor II or Fuiicolor II. Competitive prices. In by 10, out by 5. 615 FORT 384-2242

ARTISAN INSTRUMENT SERVICE
Quality repairs to photographic and optical equipment. Now at 1113 Langley Street, 388-6721.

NEW
BESELER 67C ENLARGER
$249.95 in stock now at
CITY PHOTO
1227 GOV'T 385-5623

BRAND NEW NIKON-NIKOMAT F2. Filter, hood, $375. Canon FTb, $275. Both 1.4 lens with leather case. 595-1595 after 6.

96 RANGES, STOVES and FURNACES

NOW AVAILABLE
The all-new Texaco oil furnace with the revolutionary flame retention head, proven savings up to 25 per cent in fuel consumption. Harknett Fuel, 384-9381, ask for Ralph Smith or Steve Brown.

JOHN PARKES, 479-8363. OIL burner service, domestic furnaces, mobile homes, oil stoves, heaters. Gov't certified, 21 years' experience. Anti-inflation rates.

KITCHEN RANGE, AND ENAMel two-hole garbage burner. Seen at 2759 Jacklin Road, Monday only. 388-4608.

105 B.T.U. AIRCO HORIZONTAL hot air furance. Offers. Phone 479-7815, 4:30 to 6:30 p.m.

97 FURNITURE

VILAS
GENUINE
VILAS FURNITURE
WE SHIP
Anywhere in B.C.
Brochure on Request
NOW ON DISPLAY
All new Ember gold finish
CONTINENTAL FURNITURE
716 Johnson St. 386-2458

MATTRESSES
WHY NOT
buy your spring filled mattress directly from our factory, good quality at a reasonable price.
A-INCH LATEX
FOAM RUBBER (All Sizes)
posture zone support, clean, hygenic, doesn't sag or lump. 3'3" $109; 4'6", $139; Queen, $179.
IMMEDIATE DELIVERY
GREGG FURNITURE
2300 Douglas 388-7365

SAGERS' MAPLE SHOPS
386-3841
1802
GOVERNMENT
Victoria's Largest Selectin of COLONIAL FURNISHINGS

ONE BEDROOM SUITE, QUEEN size bed, 1 year old, good condition, offers. Phone after 5 p.m., 478-0598.

SIMMONS CONTEMPORARY hide-a-bed, good condition — other miscellaneous apartment furniture. 592-4581.

ANTIQUE OAK DINING ROOM suite (finished) consisting of China cabinet, side board, table and five chairs, $650. 382-9825.

2-YEAR-OLD QUEEN SIZE BED with Sealy posturepedic mattress and Spanish style headboard, $450 or best offer. 656-6516 after 6.

SEARS-O-PEDIC LUXURY BOX spring, mattress and frame. Like new. 592-1567.

QUEEN SIZE BOX SPRING AND mattress, with frame, only 6 months old. 477-0832.

TWO BEDROOM APARTMENT furniture for sale. Phone after 5, 383-3224.

CUSTOM BEDS
Captain, $125; mate, $115; bunks, $100. 479-7400.

LEX-STEEL CHESTERFIELD nd chair, $125. 598-1053 after 6 p.m.

EDROOM SUITE, FIRM POSure mattress; livingroom suite, clean. 383-7810.

3-PIECE LIVINGROOM SUITE, beige colour, good condition. $500 or nearest offer. 388-7738.

RESTAURANT BOOTHS AND tables for sale. Contact 479-4837 or 385-2496.

KILT-TOP PEDESTAL MAHOGAny table, $125, with pair chairs, 386-1096.

WALNUT ARBORITE FINISH, two shelf buffet and hutch for sale. 477-3748.

WHY BUY RETAIL?
Phone 642-3490

MAPLE BUNK BEDS, COMplete, $100. 656-4239.

WATERBED FRAME AND HEATer $90. 384-2847.

CHINA CABINET, HUTCH, table and 4 chairs, 383-4869.

SMALL DINING ROOM TABLE in excellent condition. $65, 382-7020.

97 FURNITURE

Mais
385-2435
GOOD USED
2 only, platform rockers, your choice $29.95
2 pc. brown sofa and chair $79.95
2 pc. floral traditional chesterfield suite $199.95
2 only, freight damaged, floral drop arm love seat $198.00
4'6" box spring and mattress $44.95
3 pc. bronzetone dinette set $39.95
1821 COOK
SAVE
UP TO
50%
at
CONTINENTAL'S
Giant Warehouse
Clearance Sale
Location: 851 JOHNSON
(next to Malibu Motors)
CONTINENTAL FURNITURE
716 Johnson St. 386-2458

98 TV, STEREO, RADIO SALES and SERVICE

Mais
385-2435
RENT A COLOR
OR
BLACK/WHITE
TV
at PENNIES
PER DAY
1821 COOK ST.

RENT
BRAND NEW TV
FAIR DEAL SERVICE LTD.
Mastercare Maintenance Service for Admiral and Magnavox
3454 Tillicum (at Burnside)
385-7423 385-2836

CAV ELECTRONICS LTD.
755 YATES STREET
Portable Dolby
Noise reduction Systems
SPECIAL PURCHASE enables us to offer this at $99.95.
388-6564

Rent or Own
FROM
CITY CENTRE TV
OPEN 10 A.M. — 10 P.M.
6 DAYS A WEEK
3970 Shelbourne 477-6971
Next to K Mart in the Mall

VIDEO GAME FREE WITH THE purchase of a new color television set. Limited quantity. We also accept trades.
ELECTRON TV
SALES AND SERVICE
100 Burnside West 383-5432
Store Hours
Mon. thru Sat.
9 a.m. - 5 p.m.

We've got REAL BARGAINS in Color TV and Conssole Stereo — with never before prices — PANASONIC, ZENITH, RCA, ADMIRAL. FULLY GUARANTEED BY OUR OWN SERVICE DEPT. BUTLER BROS. LTD. 1720 Douglas 383-6911.

DAYTON-WRIGHT SPS PREAMP, Dayton-Wright S.G. equalizer, Harmon-Kardon Citation 12 amplifier, ERA Model 6C turntable-Keith Monks arm, hand calibrated Sonus Cartridge. E.P.I. 201 A speakers. 592-0587 between 6 and 7 p.m.

USED 25" ADMIRAL COLOR TV. New picture tube plus completely overhauled. 1 yr. warranty on picture tube, 6 mos. on the rest. $299.95
ATLAS STEREO AND TV
763 Fort St. 385-2712

C.B. RADIOS
Sales and Service. BALL and SAMEMILT Electronics Ltd., 1 West Burnside Rd. — 386-9414.

Scotch self-threading 7" blank reels. Reg. $1.79, now 50c ea.
HUDSON'S TAPE CENTRE
1543 Fort St. 598-6811

MOVING. MUST SELL. Marantz 2240 AM-FM receiver plus 2 speakers. $525 or offers. 478-0704 after 5 p.m.

NORESCO STEREO, 2 SPEAKers, tuner, dual turntable, model 1214. Good conditon Offers. 592-1002.

SONY REEL-TO-REEL, AUTOmatic reverse, $425 or reasonable offer. 478-6742 or 478-1125 between 4 and 6 p.m.

23" SILVERTONE CABINET TV; 18" Westinghouse TV and stand, open for offers. After 5 p.m. 386-0395.

ELECTRA AMPLIFIER, GARrard turntable, two Ultimate speakers, nice condition. $150 or best offer. 384-3410.

OHM C2 SPEAKERS, 1 YEAR old, $400. Yamaha TC800GL cassette deck, 3 months old, $360. 595-6257.

17" PORTABLE COLORED TV with stand, excellent condition, $190. 592-6084.

TOSHIBA SA 500 35-WATT RECeiver. 10 months old. $200. 383-1366.

REALISTIC STA 53, 50 WATTS per channel, $300. Muntz 4000, 35 watts, $250. 388-9838.

SACRIFICE. QUALITY TURNTAble ARXB with Shure M91ED, 2 months old, $150. 658-5104.

AM-FM 8-TRACK TAPE players from $50-$150. 25 watt speakers, $50 each. Phone 478-4500.

ADMIRLAS 26" COLOR TV, LATE model, selling for half price. 477-5389.

19 IN. SANYO TV, PORTABLE, $75. 479-7997.

12" AND 19" BLACK AND WHITE TV. $50 each. Phone 478-4500.

ONE YEAR OLD AKAI PROLINear, ½ price. 384-9063.

MIDLAND MOBILE S.S.B., MOdel No.13895. 478-6680.

SAE, MK. XXX STEREO PREamplifier asking $200. 592-0873.

PAIR OF HI-FI SPEAKERS, ASKing $200, must be seen, 479-7939.

MIDLAND CB RADIO MODEL 866 with antenna $175. 384-8938.

19" PORTABLE TV'S FOR TV games $35 each. Phone 478-4500.

98 TV, STEREO, RADIO SALES and SERVICE

Butler
Butler Brothers
TV RENTALS
1720 DOUGLAS STREET
385-3832

99 GROCERIES, MEAT and PRODUCE

FRESH-COOKED
SHRIMP
$2.50 a lb.
In 1 lb. containers, minimum order 12 lbs.
PHONE 474-1621
9 a.m. to 5 p.m.
Free Delivery in Great Victoria
Subject to supply

SAVE MONEY AT HARVEY'S
RED BRAND BEEF
Hind Quarter $1.29 lb.
Sides $1.05 lb.
Cut, wrapped, frozen
Guaranteed
2709 Quadra 383-2031

"MEAT" AT McCOLLS
Sides of Grade A Beef 99c lb. Black Puddings, Slicing sausage, White Puddings, Haggis.
PARLIAMENT MEWS
Ste. 5-230 Menzies St. 382-1611

SAANICH ORCHARDS
Freshly picked MacIntosh, Spartans, Golden Delicious, Newton and Winter Banana. Off Stelly's Cross Road, 652-2009.

GREY, PERSIAN LAMB COAT, with grey mink collar and cuff, ¾ length, size 14, condition as new, $450. 642-3784.

HOLLOWAY'S. CAULIFLOWER, potatoes and parsnips. Open Wed. thru Sat. 7068 East Saanich Road. Closed Sun., Mon., Tues.

OKANAGAN FULL-SIZE APPLES, McIntosh, Red Delicious. Pick-up, delivery. 477-8201.

FRESH DUG CARROTS FOR sale or swap for fish, meat or? 479-7693.

OKANOGAN GOLDEN DELIcious apples, approx. 40 lbs. box, $6. 598-1892.

LAST CHANCE FOR FREEZING cauliflower, 25c a head. 6434 Pat Bay Highway.

YEARLING BEEF, 80C LB. Dressed suckling pigs, 652-1664.

100 MISCELLANEOUS FOR SALE

AUCTION
1973 AUDI
4-DR. 20,000 MILES
Old English
OAK
WALNUT and
MAHOG.
Fine Oak
Roll Top Desk
FRIDAY - 7 P.M.
KILSHAWS
Auctioneers Ltd.
1115 Fort St. 384-6441

POOL OR BOAT COVER. QUONset type, 40'x18', Galvanized tubular frame, extra heavy, polyvinyl cover, sliding door and window included. Suit farm storage, etc., iron stair rail two 5'6" and 6', $75. Yellow shage rug, foam underlay, approx. 12'4x10', $95. Gold same 12'x10', $80. Yellow sail cloth lined drapes, floral stripe, 63" long, 134" wide, $40. Pre-hung double bi-fold closet door, 80"x45", single same, 80"x35". Occasional walnut table pedestal type, $10. Single radio bed head and frame, $10. 656-6355.

TELEVISION CAMERA
One Sony 3260DX black and white video camera complete with view finder, zoom lens, mobile tripod and attachments to a video deck. Perfect for security surveilance or television production. Excellent condition. $1,000. Phone 592-2544.

"SKYDOMES" by "SLIMLITE" Square, rectangular or round — single and double domes with waterproof welded aluminum frames at "THE PLASTIC SHOP" Industrial Plastics Ltd., 2105 Douglas, Victoria, and 460 Wallace, Nanaimo. 386-1477. Open 6 days a week.

SOLID PINE DRY SINK. BUILD it yourself. Fully pre-cut. Everything included, even stain. Assemble in 45 minutes. Save $125 to $225. Send 25c for illustrated brochure. The Pine Connection, Dept. BC, P.O. Box 1034, Station A, Toronto, Ontario M5W 1G5.

KITCHEN AID DISHWASHER, $275. Upright freezer $175. Moffat stove $75. Viking fridge, cross top freezer $175. Wanted left hand door fridge. 6 matching oak dining room chairs, $250. or offers. 598-6217.

EXCELLENT FOR NEWLY weds brand new household setup, 3 complete rooms, also matching China and cutlery, kitchen ware plus 8 electrical appliances, also bookcase. Reasonable. Phone 595-4795.

HEIRLOOM QUILTS, QUILTED baby bunting bags. Quilts, king size, double bed, single bed, crib. Patterns and colours to suit your special needs. Delivery-3 weeks. Elaine, 479-2905.

QUEEN-SIZE BED, FOAMRUBber mattress, and headboard bookcase. Rocking chair, ping-pong table, European paintings, plants, coffee table, miscellaneous. 477-8895.

OAK MANTEL CLOCK, (NEEDS repair), $25; wicker hampers, 25" high, $35, $30, $25; large painted drawers $25; 9x12 patterned carpet $15; silver plate tea set with tray $30; 386-1096.

GENDRON 3-WAY BABY CARriage, $50; excellent condition. Domestic Zig-Zag sewing machine, $150. Stroller, $10. Crib (no mattress) $10. Miscellaneous items. 386-8127.

SPRING HORSE, $10, DOLL buggy, $10, sewing machine, $10. Wanted: folding ping-pong table. 652-2777.

FLOOR MODEL HOCKEY GAME, electric motorcycle, bunk bed, Magnus organ, dresser set, navy grey coat, 478-3144.

CONTEMPORARY 5-PIECE DINing set, chesterfield and chair, 2 blue leatherette back to back boat seats. 386-0274 after 3:30.

PANASONIC 8 TRACK STEREO for car with locking mounting bracket. $59. 384-1181 days, 656-5461 evenings.

COMPLETE WESTINGHOUSE laundromat equipment 7 washers; 6 dryers; dispensers, sign. Offers 743-2770.

ITALIAN TILE, FABULOUS NEW beautiful designs, 6x6, 8x8, etc., direct import savings, 386-2812 day or night.

0 SPEED, PORTABLE SEWING machine, fishing tackle, 7 new life jackets, 2 depth sounders. 383-8753, 595-6558.

STORE FIXTURES, 2 NEILSENS 4' candy stands, one 8' open display with adjustable shelves. View at Gonzales Pharmacy. 598-2123.

APPROX. 25 BEEHIVE SUPERS, some bottoms and tops, require cleaning and painting, $75. 478-2273.

OAK OFFICE DESK, OFFERS TO $75; 17' cabin boat, needs refinishing. 386-0791.

OLDER GAS PUMP SUITABLE for yard or shop service in good working order. $75. 642-5404.

LADIES' GRAY LAMB COAT, silver mink trim, size 10 to 12. Excellent condition. 384-6225.

USED RUGS FOR SALE
383-2970

DUO-THERM SPACE HEATER and girls' bycle. 598-4266.

9X12 OFF-WHITE FOAM BACK shag rug, like new, $75. 477-8963.

100 MISCELLANEOUS FOR SALE

THE TRADERS

LIVING ROOM GROUPS
Deluxe living room groupings at tremendous savings. Colonial, Spanish, contemporary styling dozens to choose from all at unbelievable reductions. Come in and select your new living room group.

COLOR TV SPECIALS
We have a clearance sale on 1976 model televisions and introductory specials on the 1977 models Admirals.
14" top of the line model $429.95
16" portable 100% solid state $479.95
18" deluxe model $488
20" portable as low as $459
26" floor console models $668

BEDROOM GROUPS
Spanish, modern, colonial, pick your style and see our selection. 6 10-pce bedroom groups sale priced at $799, complete. Included are deluxe dresser, mirror, chest of drawers, headboard, 2 nite tables, our top quality Queen sized mattress, box spring, rug roller framette, and a decorator floral center all for only $799. Terms are available.

Open Nightly 'til 9
Phone 388-6264
715 Finlayson

WINTER SERVICE PROGRAM NOW IN EFFECT!
VICTORIA LAWNMOWER & MARINE
834 JOHNSON 386-8338

1 PAIR BOY'S SKATES, SIZE 10, $5. 1 pair lady's skates, size 6, $8. Double burner camp stove, $10. 12 gauge shotgun with fold down sights, $50. Boy's army jacket, size 12, $10. ¾ leather suede coat, size 15-16, with zip-in winter lining, $65. Pair snow tires, 650x13, $25. Phone after 5:00 p.m., 386-1746, or all day Saturday and Sunday.

APARTMENT SIZE WASHER and dryer, $175; beautiful sofa with queen size pull-out bed, 2 months old, $425. New rec room rug, $125. Colonial drop-leaf dining table and 4 chairs, $225. LOTS more. 477-2959.

WALNUT BUFFET $90., MOFFAT stove $75, 20 gallon aquarium complete with stand $35., 9x12 brown rug $15, size 6½ ski boots $15, double bed frame $10. Inglis wringer washer, $25. 478-3364 or 592-0404.

PASSUP DUOMATIC KNITTING machine, like new, $400. 2 right hand Pembroke baths, yellow and blue, $40 each. New Monomatic space master toilet wash basin unit, for trailer or van. 477-3220.

WHITE MCLARY STOVE, COMBInation wood-coal and electric. Hot water tank; oil heater with automatic fan. Take all. What offers? 478-5861.

VIKING FRIDGE, LIKE NEW, swivel shelf, was $495, $295. Excellent condition, 382-0781 after 5, (all day Sunday).

PAIR 775-15 4-PLY NYLON SNOW tires, like new, $25. Two six year cribs, clean, good condition, $20 each. 478-3986.

ONE VIKING AUTOMATIC washer, 5 speed, good working order. 383-6550.

SKILL ROTO HAMMER, $150. Fluorescent lights, $12 each. Wanted 9½ H.P. Johnson. 477-6722.

STEEL OVERHEAD GARAGE door, $75 or trade for clothes dryer. Call after 5 p.m; 478-1522.

4½ H.P. YANMAR DIESEL, LITtle used. Spare parts included, $450 firm. 478-2273.

FIBREGLASS KAYAK, 17 FOOT, two man, with paddles, $200. 478-2273.

USED FIR GUTTERS, 30C A FT. 2 windows, approx 4'6" by 4', crib, $12. Phone 384-9109.

ALADDIN
FURNITURE STRIPPERS LTD.
356 BAY ST. 383-2533

MODERN OIL PAINTINGS, HALF price; stereo console; sidewalk bicycle. 383-8544.

12X18 GREEN SCULPTURED carpet, $30. Antique mirrored vanity with bench. 479-5891.

CHARMING OLD WOOD STOVE, $175; Mahogany chest of drawers, $250. 595-6706.

REFRIGERATOR, $175, EXcellent condition; electric fan, $20; 9x9 umbrella tent, $35. 478-0004.

NEW ¾" ITALIAN NATURAL slate pool tables, from $539.95 to $1,260. 478-8559.

SELF PROPELLED REEL mower, good condition, $45. 656-5461 evenings.

TELEPHONE ANSWERING. RENtals by the week — month or year. Interconnect,

100 MISCELLANEOUS FOR SALE

NEW AND USED

8 Pc Dining room suites, $449 or $959, 5 Pc dining sets, $159 to $395, 5 Pc Kitchen sets, $79 to $129, China cabinets $159 to $319, Hide-a-beds, $299, 2 Pc Chesterfield suites, $219 to $549, French Provincial sofa, $149, Love seats $119 to $219, Complete bedroom suites, $219 to $399, Single beds, $79 to $159, Chests of drawers, $29.95 to $149, Dressers, $69 to $199, Night tables, $14.95 to $59, Hoover washer spin-dry, $99, Electric heaters, $14.95 to $34.95, 9x12 rugs, $49 to $179. Use your Chargex.

PANDORA FURNITURE LTD.
New and Used Furniture
1050 Pandora Ave. 382-6319

EATON'S WAREHOUSE STORE
HOME FURNISHINGS AT BUDGET SAVING PRICES
749 View St.

Robinson's
Since 1929
CASH FOR GUNS
YOU SELL — WE BUY FOR CASH!
ANY AND ALL TYPES!
1307 BROAD 385-3429

BEAUTIFUL LARGE DESK, 7 drawers, excellent condition, $75. Lamp $20. Fireplace set — grate, screen, tools, and log holder, $50. Also cut up logs, 1 cord, $25. (Alder). 2 single beds, $15 and $20. Luxurious green velvet drapes, 84" to cover 10', fully lined, hand made, cost $600, sacrifice for $300 firm. Also; other set of green drapes 84" to cover 8 ft. excellent condition. Cost $145, will sell $80. brown lazy boy rocker, fair condition $25. Could be fixed easily. Phone 388-5824, mornings.

"CRAFTSMAN" SKIL SAW, 7¼ inch, H.D. professional. Model cost $59, $35 takes it. Pellet guns, 1 Crossman, high powered with scope, 22 calibre. One standard, single shot. Also gun rack, $50 — package deal. G.E. coffee percolater, like new, $30. 383-5520.

2 TUB CHAIRS, ONE UPHOLstered small armchair, 24" Westinghouse range, 4 burner, and oven $30; Small Foundry furnace with crucibles, moulding sand, best offer; Red top formica table, chrome legs, 30"x54" 382-8025, 9 a.m.-12 noon.

80" PECAN 5-DRAWER TRIPLE dresser, twin mirrors, matching king size headboard, $275. Ladies 28" coaster bike, $20. Plywood ping pong table, collapsible, $25. 477-8207.

MOVING, MUST SELL TWO wooden chairs and stool, ski boots, size 9, Hoover Steel Electric polisher, old dresser with oval mirror, Linda, 386-9296, mornings and late evenings.

16' FIBREGLASS CANOE MOLD, excellent condition. 652-1669 mornings.

103 MISCELLANEOUS WANTED

WANTED: OLDER STYLE BRASS fire screen and-or tools. Reasonably priced. Phone 383-5706 after 6 p.m.

A COLLECTOR WANTS OLD Chauffeur's tags or buttons, any year, also pre-1920 post cards. Jim Reid, 598-6904.

WANTED: WOOD BOOKCASES, older press, men's extra large zippered Indian sweater, all in good condition. 595-2588.

WANTED: PIGGY-BACK BABY stroller and crib, and also table saw. Please, reasonable prices only. 382-2843.

TUBS AND BOXES FOR BALcony, also flower stands for indoors. 384-1072.

UPRIGHT VACUUM CLEANER in good condition and writing or office type desk, 479-7505.

WANTED: HAND BOOKBINDING presses, tools, finishing tools, materials, etc. 385-8660.

10X12 YELLOW CARPET; 24" electric stove; 24" stove hood and bunk beds. 478-7488.

WE BUY FURNITURE, HOUSEhold goods, pictures, tools, etc. Best cash prices, 386-0462 anytime.

PIANO WANTED IN ANY CONDition. Also, mid-60s Volvo. 384-3935, 385-4807.

WANTED: STUFFED BIRDS, particularly owls. Call collect ,Mill Bay, (112) 743-9382.

103 MISCELLANEOUS WANTED

LUNDS
AUCTIONS
Tuesday — 7 p.m.
Friday — 1:30 p.m.
APPRAISALS
For All Purpose
386-3308

WANTED
Good Used Furniture, Appliances, T.V.s
CALL 9 A.M. to 4 P.M.
DAILY
CLOSED WEDNESDAY
Shagnasstys
HOME FURNISHINGS
704 View (Dnstrs.)
Tel. 386-9634

THE SALVATION ARMY Needs your re-usable clothing, furniture and household goods. "Help us to help others." Family Thrift Stores, Victoria, Sidney and Langford. For pickup — 385-3295.

WANTED: URGENT. FURNIture, appliances, tools. Anything with resale value. Phone for cash appraisal. P. and A. Trading, 386-7113.

HGSAW, ELECTRIC, HEDGE clippers, router, hunting bow. 595-4759.

PRIVATE COLLECTOR INTERested in purchasing old post cards. Telephone 595-8845.

CASH FOR OLD ELECTRIC trains from your attic or basement. 598-5511.

WANTED — SMALL CEMENT mixer. 592-3071.

SMALL TYPING DESK
477-0574.

WANTED POTTERS WHEEL.
642-3672.

WANTED 14" BANDSAW.
592-9665

SELL OLD BOOKS TO THE Haunted Bookshop. 382-1427.

FRIDGES AND FREEZERS bought. 598-7422. All-Temp.

LARGE FRAMED SPRING horse, new condition only, 477-2702.

FRIDGE WITH HINGES ON left. 598-6217.

WANTED: OLD BARBER'S chair. 386-6492.

109 MISCELLANEOUS TO RENT

BILLY'S RENTAL CENTRE
2940 Douglas St. Phone 388-6736. Banquet supplies, baby, garden, floor care equipment, concrete, power tools.

PRO VIDEO SYSTEMS OFFER Video rentals. ¾" cassette color 4 conventions. Sports, promotions, daily and long term rates. Phone 382-8339 or 386-8517.

SAWYER SEWING CENTRE RENT TO OWN — Domestic and Industrial sewing machines
640 FORT 386-6228
CLOSED MONDAYS

112 WANTED TO RENT MISCELLANEOUS

GEIGER COUNTER
478-2802

115 SWAPS

1—Brand new 3-bedroom, full basement home for a small house or condominium. Equity $22,000. 2—3-Ste. conv. revenue, good location. Equity $17,000. Car, sailboat or acreage as part or full down payment.
479-1667 Edith Gutemar 598-7053
J. H. Whittome & Co. Ltd.
Royal Oak Branch

1973 FIAT 128 WAGON, EXcellent condition. $1800. Will trade for car, truck, tractor, tools, what have you? 477-0687.

CAR, TRUCK, TRAILER OR ? AS down payment on my home. 384-5929.

TRADE YOUR LATE MODEL car, truck or ??, 12 x 68 Moduline in family park, 474-1811.

WANTED TO SWAP 1971 TOYOTA MK II for older 4x4 or sell for $1,300. Phone 283-7194.

MINI BIKE, $175 OR OFFERS, or swap for ? 388-6962.

1969 25 H.P. EVINRUDE, FOR small trial bike or? 595-1273.

116 COINS AND STAMPS

CANADIAN COIN COLLECTION for sale. Proof like sets, Olympic proof set, dollars, halves, quarters, dimes nickels and pennies. Most coins are VF to BU. 478-0265 after 4 p.m. Dealers need not call.

ISLE OF MAN EUROPA in miniature sheets, $25. Some British Islands gutter pairs also available. Olympic coins series 1 and 2 at reasonble prices. Phone Ron Thiel, 656-4441.

SELLING YOUR STAMPS; SEE our yellow page advertisement under stamps, F. E. Eaton Assoc. Ltd., Vancouver, or phone Victoria, 385-1680.

SCOTT VOLUME III NOW IN stock, Admiral Stamp & Coin Shop, 849½ Fort St. 384-1315.

117 ART and ANTIQUES

THE BAY WINDOW, 577 JOHNson St., specializing in Olde Country English furniture, has some new arrivals; Jacobean style china display cabinet, bedstead, wardrobe and dresser in golden oak, beautiful mahogany sideboard, large oak roll-top desk, jugs and basins and more. Personalized service is our motto, with free delivery. 384-4547.

OLD 18K WHITE GOLD RING with 12.5x8.5mm Marquis shape aquamarine, $285. Walnut dining table, ball and claw feet, some inlay on top, $295. Hand painted oriental chest, $35. Small oak gateleg table, barely twist legs, $10. No dealers, please phone 477-2346.

MAGGIE CAMPBELL'S Antiques, 19th C. Furniture, China, Silver, etc. We buy also. 402 Moss St. 362-4814.

CLOCKSMITH
Repairs, antique clocks, grandfather clocks, watches, parts. Citizens Ltd., 622 Fisgard St. 388-4735.

COLLECTORS MARINE LIGHTS, good condition, 75 lbs. solid brass with copper top, $100 each. 642-5950.

TAPESTRIES, NEEDLE POINTS restored. Blocking, mounting. 477-3924.

RARE OLD CAST ENAMEL wood heater, excellent condition. 595-0946.

WOODBURNING STOVE, SILVER Jubilee, 1910-35, with heatilator panel, phone 385-2330.

FURNITURE REPAIRED. Antiques our specialty. Phone 478-3559.

PAINTINGS, FRAMES, ANTIQUE objects restored. Gilding, 477-3924.

OAK ROLL-TOP DESK
656-5702

PIANO, CIRCA 1878, CHICKERing, offers, 477-5187.

120 GARDEN SUPPLIES

B.C. GREENHOUSE BUILDERS, quality aluminium, glass green houses. Automatic vent openers, electric heaters. For information, brochures write 763 Hutchinson, or phone 385-2641, 385-8445 anytime.

ALL-ALUME GREENHOUSES
Ten standard sizes. Automatic vent openers, heaters etc. For further information, please contact 530 Cairndale Rd. Phone 478-0912.

Fertilizer

BEST COW MANURE, TWO years old, 7 yards, $49; bag, $1.75. 595-0773.

OLD COW MANURE, NO SAWdust, will load, you haul. 4021 Rainbow. 479-6315 after 12 noon.

COW MANURE, 652-2026 OR 652-1743. No Sunday calls please.

Plowing, Rotovating and Cultivating

DON'S TRACTOR SERVICE
477-3913
We rotovate, plow, cut grass and brush also, loading and hauling.

Seeds, Bulbs, Plants, Trees, Shrubs

WILLOWDALE FARM
Heathers, Rhodos, Laurels, big evergreens, 6447 West Saanich Road, 652-2863.

Topsoil, Rocks and Fill

SCREENED TOPSOIL WITH MAnure and sand added. $11 per yard delivered, minimum 6 yards. Garden sand $2 per yard plus delivery. Road gravel, E. Nixon Ltd. Phone 385-4431 or 385-5442.

TOP SOIL AND GRAVEL
Excellent quality top soil shredded ready for use. U-haul or we'll deliver. Call 478-1000.

NUMBER ONE SCREEN BLACK loam, easy to spread, 7 yd. $63, bag $2. Clean fill soil 7 yd. $32. 595-8129.

NUMBER ONE SCREENED TOP soil with sand and manure, 7 yards for $65, 14 yards $120. Self pick-up load for $18. 478-3322.

TOP SOIL, $6 YARD DELIVered, 8 yard minimum. 652-5631, 598-4371.

SAVE — VIRGIN TOP SOIL, $8 per yard. Phone 479-5088.

ALL TYPES OF FILL REquired at Gregarah Golf. 479-2688.

125 PETS and SUPPLIES

IRISH WOLF HOUND
Show puppies. One male, one female, 5 months. Excellent pedigree. Litter mate in Canada, won 5 awards first show. 206-457-4514, Port Angeles.

REGISTERED ENGLISH Springer Spaniel puppies for sale to show or pet home, AM. CAN. CH., Sire, pointed dam. Temperament and hits guaranteed, phone 743-9185 Cobble Hill.

BLACK LABRADORS — CC REGistered. Grandsire national field trial champion. Chocolate dam, 2 generations, X-rayed, dysplasia clear and guaranteed. Ready to go. Phone Duncan, 748-8689, eves.

LHASA ATSO PUPPIES, SMALL, shaggy, shedless, perfect pet, $200. Finest registered stock. Satisfaction guaranteed. Lha-Dobe Kennels, 478-1156.

3 YEAR OLD MALE DOBERMAN for sale, best offer, good with children, suitable for guard dog, phone 642-5563.

FREE TO GOOD HOME, 1 YEAR old spayed female Malamute-Shepherd cross, very friendly. 642-5563.

BOSTON TERRIERS, PEKINGese and Toy Chin puppies. Small housepets, and shots, wormed, healthy. Cobble Hill 743-2701.

REGISTERED BEAGLE PUPpies, for show or pet, champion parents, $150 to $250. Phone 743-5040 Cobble Hill.

ATTENTION TROPICAL FISH lovers: Giant Fire Eel for sale. (Fresh water tropical eel) Ask for Steve, 478-5725.

6-MONTH-OLD BLOODHOUND cross, had all shots. Needs good home with lots of room to run. 652-3428.

TWO SMALL HOUSE DOGS, crossed poodle and chihuahua, $20 each. 655-5247.

MALTESE FEMALE, purebred, 3 years old, reasonable. 743-5097.

TWO DACHSHUND, 1 MALE, 1 female, 1 year old, purebred. 595-1095.

REGISTERED IRISH SETTER with papers, 4½ months, male, $200. 382-6431.

70 GALLON AQUARIUM, COMplete, $150, 27 gallon, complete, $60. 382-1310 after 5, weekdays.

GOOD HOMES WANTED FOR 2 male purebred Persian kittens. 656-6110.

PUPS FOR SALE MALES AND females, average size, cross breed variety. 479-1423.

REGISTERED GERMAN SHORT hair Pointer, liver color, needs country home. Offers. 386-9704.

BEAUTIFUL KITTENS, CALICO and ginger, free to good homes. 386-8267.

REGISTERED IRISH SETTER pups and adult female. 748-8751 Cowichan Bay.

FREE TO GOOD HOME 15 WEEK old puppy, had shots, Call after 5 p.m. 478-1522.

1½ YEAR OLD REGISTERED ST. Bernard to farm or large acreage preferably. 382-6318.

FREE DOG TO GOOD HOME, white shepherd female, 4 months old, good with children, 478-9432.

FREE, HANDSOME ALL-WHITE male cat, clean and gentle, good mouser, please phone 382-5239.

LONGHAIRED MINIATURE Dachshund pup, mahogany colour. Best offer. 478-3522.

PART BORDER COLLIE PUPS, country homes only. Also small breed pups. 479-5868.

2 FEMALES, 2 MALES, POODLE cross puppies, 7 weeks old. 478-1889.

TUDOR CATTERY HAS A LIMITed number of Persian kittens for sale. 598-4958.

TO A RELIABLE HOME ONLY A 5 month female kitten. Please phone 592-6745.

REGISTERED COLLIE PUPS, champion sired and tattooed, $100 to $150. 748-2803.

MALE MALTESE, 9 MONTHS, must sell. Please call 384-9098 anytime.

FREE BEAUTIFUL FLUFFY kittens need loving homes. Please call 479-7460 or 382-2966.

SCOTTISH TERRIERS, BLACK or brindle, papers available. Phone 383-0226.

CANARIES, YOUNG RED FACtors, male $20, hens $10. Phone 598-7197.

ADORABLE KITTENS, FREE TO good home, weaned, house trained. 592-1431.

DACHSHUNDS, LONG HAIRED, standard. Registered champion stock. For information. 479-6379.

HEATHERBELL SCOTTISH TERrier puppies. Phone 479-2651.

BEAUTIFUL SALUKI PUPS, $150. See at 935 Birch Road; 656-5301.

KITTENS FREE TO KIND AND loving home. 479-5956.

AFGHAN FEMALE, 2 YEARS, champion parents, $200. 478-7322.

PIGEONS FOR SALE.
479-7781.

127 CHICKS, POULTRY, HATCHING EGGS SUPPLIES

PHEASANTS — YELLOW GOLDens and Swinhoe, 246-3393 after 5.

CHICKENS, BANTANS, HENS, roosters, 25 for $25. 658-8579.

HENS FOR SALE, 6 YOUNG layers and stewing hens. 478-2572.

128 LIVESTOCK SUPPLIES and EVENTS

HERE'S AN OPPORTUNITY TO buy a reg'd Anglo-Arab gelding at a price you can't ignore. This bold, showy youngster has good conformation; lovely action. By champ. Arab "Sa'ika" out of Champ, Anglo "Alteza." At 16 months he's prime for training to your taste. Buy now and take him to the top! 656-5461.

COMPETITION
TRAIL RIDE
Sponsored by Vancouver Island Quarter Horse Association (Victoria), Sunday, Nov. 14, 10 a.m. sharp, at 641 Happy Valley Rd. Entry forms at your local feed or tack store or phone 478-1143.

BEAUTIFUL INTELLIGENT donkeys for family pet and work. Also registered breeding stock, will hold for Christmas. 5450 Rocky Point Donkey Breeding Farm. Open weekends or by appointment. 478-8710 or 478-6042.

ACREAGE, NON-INDUSTRIAL with road access available to rent on long term basis. Within 10 miles of Victoria for an agreed purpose. Apply in writing to Victoria Press Box 732.

NEW SHIPMENT FROM ENGland. Saddles, gift items, brushes, whips and much more. Everything for horse and rider. Shanks' Saddlery, 2801 Douglas St., 384-5011.

MR. MICHAEL HERBERT WILL be instructing at Queen Margarets School Nov. 20-23. Anyone wishing to take lessons phone Miss Burr 746-4185 days, 748-2140 eves.

RIDE TO HOUNDS — WITH Fraser Valley Hunt, November 13, 1976. For further information phone 652-2441. Programs available at feed and tack stores.

THINK LEATHER FOR XMAS. Saddle repairs, braided reins, dog leashes, chaps and vests. Purses or shoulder bags. All items made to order. 384-7238.

BROADMEAD EQUESTRIAN centre is pleased to have Bob Woodington returning for a clinic on November 26, 27, and 28. Information, 652-2050.

FOR SALE: REGISTERED Appaloosa Gelding. Gentle but no beginners. Western. Phone 245-3527.

FOR YOUR HORSE SHOEING and trimming, cold or hot and corrective shoeing. Call Allan Card at 652-3257.

REGISTERED QUARTER HORSE pony, very reliable. Call Sharyn, 652-3553, or 652-2050.

WILL TRADE OR SELL 2-month-old ¾ brown Swiss-Jersey cross heifer for bull calf. 656-1697.

2-YEAR-OLD WELSH PONY filly, $50. 642-3672.

GOOD MIXED GRASS HAY, $2 per bale, 652-1530.

TOP QUALITY HAY, $2.25 BALE, free delivery. R. Oddoux, 653-4556.

HORSES BOARDED. METCHOSIN area. 478-1071.

FOR SALE, MILK QUOTA. Phone evenings, 653-4361.

FOR SALE 8 WEEK OLD weaner pigs, 478-0033 after 7 p.m.

HAY FOR SALE. FIRST AND second cut. Duncan area. 748-0030.

128 LIVESTOCK SUPPLIES and EVENTS

QUALIFIED HORSE SHOEING and trimming. Dan McPherson, Victoria, 477-3226 or Duncan 746-7926.

GADORA'S ANNUAL MEETING 8 p.m. Tuesday, Nov. 9, 2046 Bear Hill Rd. Information 652-2860 or 595-1282.

TWO BLACK ANGUS HEIFERS, 2 Black Angus cows and calves, 1 Red Angus cow and calf, 1 Red Angus cross heifer. 652-3072.

QUARTER HORSE GELDING, mare with foal, gentle. Make offer. 112-646-2067.

FEED POTATOES FOR SALE, $20 and $25 per ton. 6858 Pat Bay Highway, 652-1582.

2 HORSE DELUXE THOROUGHbred size trailer, slightly used. Phone 382-0347.

8 YEAR OLD REGISTERED thoroughbred mare, English saddle in excellent condition. 598-6851.

REGISTERED POLLED HEREford cow with steer calf at foot, $525. 652-3746.

LADY'S BLACK LEATHER RIDing boots, excellent condition. Hardly worn. Size 7½. 384-2847.

FALL WHEAT, OATS AND velch seeds, 510-100lbs. Straw, $1.50 bale. 652-1875.

130 HEAVY EQUIPMENT and MACHINERY

230 CU. IN. GM BEDFORD DIEsel generator set. CAV inline pump. Markon self regulating generator, with voltage control, 60 KVA at 1800 r.p.m.; 3-phase 440V 65A or 220V 130A, continuous. Maximum 480V 72.3A; B.C. approval 25761. Unit as new; tested and torqued. $7,500. V. Finholm, Parksville, B.C. 248-3080.

HABITAT'S BOBCATS
Your authorized Melroe Bobcat dealer for Vancouver Island. A competent staff is available to look after all of your sales, leases, service and parts requirements. 994 Goldstream Avenue, 474-1231. D.L. 00784A.

TANDEM AXEL AND SINGLE axel gravel trucks. 1970 Ford Louisville, $11,000. 1969 G.M.C., $8500, 1966 Ford, $7500. Well maintained. Don-Mann Excavating Ltd. 479-8283.

ZEER'S BOBCATS
Expanding into parts, sales and service, complete shop facilities. 478-0245.

PORTABLE SCREENING PLANT for soil or gravel, 10 screens 3" to 1½" ready to go. 478-9657 after 6.

WANTED: WORK, CONTRACT OR hourly, TD-25 power shift cat, reasonable rates, call 642-3502 anytime.

YANMAR SMALL DIESEL TRACtors, Industrial and Marine engines now available at Stanwood Equipment, 652-1231.

1969 JD 450, FRONT-END loader, good engine, new tracks, $9000. Also, Ford Ramp truck, new engine, tires, $1500. 652-2516.

FOR SALE: NORTHSIDE 16'X8' flat deck double axle goose-neck trailer, 5-ton capacity, tow with pickup. As new, $1700. 478-0579.

FOR SALE: SLEEPER CAB, sliding fifth wheel, offers. Ask for David. 384-8181.

73 L.T. 9,000 DUMP, 671 ENG. 13-speed, H. plate with works. 478-9657 after 6.

UNIVERSAL HEAVY DUTY TOW bar for sale. Telephone 477-0752.

135 FARM IMPLEMENTS

MF Massey Ferguson
FARM AND INDUSTRIAL EQUIPMENT
(Interest free to MARCH 1977)
DISCOUNTS TO OCTOBER 28
GOOD TRADES WELCOME
Iron Horse Equipment Ltd.
4650 Island Highway
4 miles south of Duncan
Open 6 days — 8 to 6
748-2809

MF Massey Ferguson
STANWOOD
EQUIPMENT SALES LTD.
Industrial—Agricultural TRACTORS
6805 VEYANESS
652-1231
"YOUR LOCAL MASSEY DEALER"

KUBOTA TRACTORS
KUBOTA DIESEL TRACTORS
Five Models
New 25 h.p. four wheel drive
Full line of implements
Iron Horse Equipment Ltd.
4650 Island Highway
4 miles south of Duncan
Open 6 days — 8 to 6
748-2809

HEAVY DUTY GARDEN TRACtor with lawn mower 15 H.P., Like new $1495. 479-2209.

SMALL GARDEN TRACTOR IN new condition, 7 h.p., with lawn mower. Going cheap. 652-1562.

135 LEASE VEHICLES

LEASE A VOLVO
Phone Jim Bryson 384-1161
Brian Holley Motors
3319 Douglas St.

150 CARS FOR SALE

AUCTION FRIDAY
'73 Audi-20,000 mi.
Kilshaws Auctioneers
384-6441

1970 CHARGER 500, 383, 4 BARrel, 3 speed automatic, bucket seats, metallic brown, black vinyl roof, new radials, radio-stereo. Phone 382-8567.

1962 CHEV IMPALA, 4 DOOR hardtop, V-8 automatic, power steering, power brakes, radio, interior and exterior good, $325 or offers. 595-1452.

MUST SELL, 1959 PONTIAC Parisienne, very good condition, V8 automatic, mags, recent paint job. Must be seen 477-3559, after 4:30 p.m.

CHECK DEALER ADS, THEN see 75 Impala 4-door, hardtop, power steering, power brakes, air conditioning, $3895. 580 Margaret Street.

1970 CHARGER, NEEDS LITTLE body work, $1300 or best offer. 478-6235, all day Sunday ,weekdays, after 6 p.m.

1961 VAUXHALL VELOX, AUTOmatic, 6 cylinder, 1 year test, radio, good tires, very clean car, $495. 382-8570.

ENVOY DELUXE, GOOD CONDItion, super gas mileage, interior like new, only 20,000 miles, $825, offers. 385-8368 evenings.

1966 VALIANT, 6 CYLINDER, AUtomatic, radio, 90,000 miles, good running order, $450. 385-3517.

COLLECTORS ITEM, 1962 Chrysler Imperial, gloss black HDT, $2000. Phone 283-7194.

65 VOLKSWAGEN BEETLE, tested, $350 or closest offer. 598-8604.

67 COUGAR 289, HOLLY EDELbrock, Header, automatic, mags. $1500, 595-3097.

1967 VW BUG DELUXE, RADIO, new brakes, mechanically sound, $850, 385-6213.

1973 CRICKET, 12,500 MILES. Good condition, $2100. 595-8744.

58 LINCOLN
Good running order, $350. 385-7853.

67 FIREBIRD 400, PERFECT condition. Tested. 598-5489.

69 TOYOTA COROLLA, GOOD condition, and mileage, 478-3144.

65 CHEVELLE, 6 STANDARD, 4 door, needs work, $225. 479-7997.

71 PINTO, $750 OR CLOSEST offer. 598-8604.

'62 ACADIAN SW, RUSTY BUT runs well, $100. 384-2980, a.m.

150 CARS FOR SALE

THREE POINT MOTORS
Mercedes-Benz
DATSUN

76 TOYOTA 1600
Corolla, 9,500 miles $3,395
76 BMW 2002
sun-roof, 7,000 miles $7,595
75 BEETLE
Fuel injection, AM-FM $2,995
75 DATSUN B210
Only 5,500 miles $3,595
75 MAZDA
Station Wagon $3,595
75 DATSUN 710
4-door, vinyl roof $3,695
75 FORD
Gran Torino sedan $3,995
75 RABBIT
4-door, 9,000 miles $4,095
74 DATSUN 610
Only 16,000 miles $3,295
74 DATSUN B210
Automatic $3,295
74 COMET
Only 12,000 miles! $3,395
74 PICKUP
Datsun Sportruck $3,395
74 SPITFIRE
Triumph convertible $3,595
74 DATSUN 710
Station wagon $3,795
74 COUGAR XR7
Immaculate! $4,795
74 VOLVO 144
Grand Luxe $4,795
73 MAZDA RX3
Sporty rotary coupe $1,995
73 MAZDA
Station wagon $2,395
73 FORD LTD
Beautiful Brougham $3,195
73 TOYOTA
Corona, 17,000 miles $3,395
72 PICKUP
Datsun Sportruck $2,595
71 DATSUN 1200
Two-door sedan $1,795
71 PONTIAC
Lemans 4-door hardtop $2,395
70 SUNBEAM
Automatic, 36,000 miles $1,695
69 CORTINA
51,000 miles $1,095
69 OLDS
Delta 4-door hardtop $1,395
69 BEETLE
56,000 miles $1,595
66 BUICK
Special 4-door sedan $1,095

2620 GOVERNMENT at HILLSIDE
385-6737
Dealer Licence D-00740 A

De Pape

75 BMW 530-1
6 cyl. fuel injected, automatic, 4-dr. stereo tape, sunroof. Local one owner. Truly a unique driving experience.

75 NOVA SS
350 4-speed. P.S. mags, raised white letter tires, buckets. RARE!

74 CADILLAC
d'elegance model, coupe de ville. Full power options, plus air, stereo, 20,000 miles, traded to us by the original owner to one of our later model luxury cars.

73 Lincoln Mk IV
Full power options including air and stereo, special wheels, beautiful silver grey. Local automobile. Hurry!

76 CORVETTE
Fully loaded including L-82 engine, power windows, power steering, tilt and telescopic wheel, air conditioning, leather interior, only 1500 miles. Priced to sell.

74 Lincoln Mk. IV
Fully powered, including air, stereo. Truly beautiful.

72 VEGA GT
Striping mags, 4-speed, radio
Bargain $1695

74 MGB
17,000 miles, like new
Bargain $3995

76 HONDA CIVIC
Hatchback, radio, like new
Bargain $2895

'73 GMC ¾ TON
Super Custom, V-8 auto., power steering power brakes, radio plus many extras.

73 Datsun 240Z
sunroof, 4-speed, vinyl top, one owner, very sharp

70 Firebird
350 V-8 auto. Stereo tape. Exceptionally clean. Vinyl top.

67 Toyota Crown
4-dr., roomy, mechanically excellent, new paint
Bargain $ 695

66 Mustang
6 cyl., auto., mags, radio tape, runs great
Bargain $1295

Many More
DePape Motors Ltd
760 JOHNSON ST. 384-8033
D-00264A

$964, 1964 RAMBLER 6 AUTOmatic, radio, 34,000 original miles. 592-6602.

1967 BUICK CUSTOM STATION wagon, offers, 477-5357.

'75 FJ40 4X4, LOADED WITH extras. 382-3447.

64 MORRIS, NEW TRANSMISsion, new snow tires, $400. 598-7620.

MUST SELL. 73 DATSUN 610, IN good condition. 652-3743.

150 CARS FOR SALE

ENSIGN CHRYSLER PLYMOUTH

ENSIGN SAYS LOOK AT OUR SALE PRICES

BANK FINANCING
13.5%— annual % rate
O.A.C.

69 Vauxhall
SEDAN
NO DOWN PAYMENT
$25 FOR 36 MO.
OR
$692

65 Chevrolet
SEDAN
NO DOWN PAYMENT
$21 FOR 24 MOS.
$393

75 Plymouth
STATION WAGON
NO DOWN PAYMENT
$73 FOR 48 MOS.
OR
$2492

72 Toyota
SEDAN
NO DOWN PAYMENT
$55 FOR 36 MO.
$1494

72 Cortina
2 DR. SEDAN
NO DOWN PAYMENT
$36 FOR 36 MO.
OR
$991

74 Valiant — SOLD
75 Toyota S-W
71 Mustang — SOLD
69 Chrysler
76 Fury S-W
73 Mercedes Benz 280S
74 Jaguar XJ6
73 Satellite Regent, S-W
71 Fury II
66 Olds Toronado
70 Toyota
72 Buick Sport S-W
76 Firebird
74 New Yorker
72 Mercury Villager, S-W
70 Chrysler 300 Conv.
67 Pontiac — SOLD
75 Valiant
76 Duster
74 Ranchero Squire
75 MGB
73 Mustang Grande
71 Toyota
75 Scamp
73 Chevy Nova
75 Ford LTD
69 Rambler
66 Chrysler 300 — SOLD
72 Cortina
74 Malibu Classic
75 Monaco
74 Mazda 808
71 Chrysler
75 Triumph TR6
73 Buick
74 Torino S-W
75 Volks Bug
76 Dodge Colt
72 Datsun 1600, S-W — SOLD
75 Torino, S-W
75 Ford Custom 500
71 Mustang
73 Continental Mk IV
72 Comet
72 Chrysler Newport

Choose From Over 200 New and Used Units

ENSIGN
Chrysler-Plymouth Ltd.
DOWNTOWN
YATES AT COOK
Dealer licence number D495A
386-2411
Open Weekdays
Till 9:00

150 CARS FOR SALE

SUBURBAN MOTORS

HOME OF
LINCOLN, MERCURY, MONARCH, METEOR, MONTEGO, COUGAR, COMET, BOBCAT, '76 CAPRI II AND FORD TRUCKS!

BIG SAVINGS!

76 CAPRI II. 2.3 litre, 4 speed, radio, decor package. Finished in silver.
WAS $4795 NOW $4195
SAVE $600

75 FIREBIRD. V8, automatic, radio, power steering, power brakes. Finished in blue!
WAS $5495 NOW $4895
SAVE $600

75 RABBIT, deluxe. 4 speed, radio, sunroof. Finished in blue.
WAS $4595 NOW $3995
SAVE $600

75 FIAT 128, 2 door. 4 cylinder, 4 speed, radio. White in color.
WAS $3395 NOW $2695
SAVE $700

74 PINTO 2 door. 4 cylinder, 4 speed, radio. Finished in yellow.
WAS $2895 NOW $2295
SAVE $600

74 AUSTIN 710 4 door sedan. 4 cylinder, automatic, radio. Finished in silver.
WAS $3695 NOW $3095
SAVE $600

73 MAZDA 4 door. 4 cylinder, 4 speed, radio. Silver in color.
WAS $2495 NOW $1895
SAVE $600

LUXURY
74 LINCOLN MK IV
Loaded with extras, including air conditioning, cruise control, tilt steering, power seats, power windows. Finished in saddle and white!

MINI HOME
20' 6" OKANAGAN, on FORD chassis. Loaded with extras including twin air conditioning in cab and coach.
MAKE AN OFFER!

Excellent selection of new and safe buy Gov't tested used cars to choose from.

ASK ABOUT OUR EXTENDED WARRANTY
YOU CAN PUT IT ALL TOGETHER! AT SUBURBAN!

WIDE OPEN UNTIL 9 P.M.
Monday to Friday
6 p.m. Saturdays

SUBURBAN MOTORS
3377 Douglas St.
386-6131
Dealer Lic. 00863A

FOR SALE
1974 Cougar XR7, pastel blue with white vinyl top. This is a very clean local, one owner car with only 36,000 miles. I welcome both you and your trade to come in and view this fine automobile. Call Danny at Speedway Motors. Dealer Licence Number D00486A, 971 Yates, 385-2415.

MECHANIC'S SPECIAL
'64 Rambler, 64,000 miles, rebuilt motor, new brakes, excellent tires, spare automatic transmission, $250. 479-6026.

1973 LINCOLN 4-DOOR TOWN car, immaculate condition throughout, all Ford luxury appointments. Must sell. Asking $6350. 595-1010 anytime.

1957 VOLKSWAGEN KARMANN Ghia, new clutch, brakes and snow tires. Body and running order in excellent condition. $1500. 479-4172.

68 MUSTANG, 6 CYLINDER floor shift, 27 miles per gallon, new motor, brakes, battery, radial tires, 1 owner. 479-9629.

72 CORTINA 2000L, GOOD CONDItion, 51,000 miles; asking $1295. 592-3212 until 6 p.m., 592-6225 8 p.m.-11 p.m.

'64 VALIANT 2-DOOR H.T. SLANT 6, standard, good condition, $700 firm. 477-0356 after 6 p.m. or view at 2721 Fifth St.

'68 TOYOTA COROLLA WAGON, good condition, radio and new ZX Michelins, $800. 477-4560.

1958 CHEV IMPALA, IMMACUlate condition, 386-8351 extension 35.

'65 HILLMAN, GOOD MILEAGE $400, 478-2441.

1967 RAMBLER CLASSIC, $150 OR best offer. 479-9739, after 6:00 p.m.

'65 VALIANT, GOOD TRANSPORtation, $250 firm. 386-7304.

1973 Z28, 350, LT1, 4-SPEED, lots of extras, 385-6850.

1971 DATSUN, 4 DOOR, MAGS, radials, $1,000., 598-1731.

1964 RAMBLER, NEEDS VALVE grind; offers, 2781 Richmond.

150 CARS FOR SALE

PLIMLEY
BRITISH LEYLAND
1010 Yates
382-9121

THE BIG EVENT!
SELL ALL 76 STOCK AT REDUCED PRICES

74 JAGUAR XJ 12
DARK GREEN, 4-door luxury sedan
$12,295

74 TRIUMPH TR6, powerful 6 cylinder convertible $4695
74 VOLKSWAGEN BEETLE green, 4-spd. $2695
74 AMC GREMLIN White, very clean $2395
74 PINTO 4-Spd., 2-dr., bronze $2695
73 TOYOTA WAGON A.T., clean, economical and practical $2245
73 MAZDA RX3 coupe, immaculate $2495
70 MAVERICK 2-Dr., 3-spd., recent engine rebuild $1245
69 MAZDA 1500 4-Spd., 4-dr., unbeatably priced $995
68 AUSTIN 1800 $1095
64 BUICK SKYLARK mint condition $1295

FOR THESE AND OTHER FINE UNITS, CONTACT ONE OF OUR SALESMEN.

Wes Downey
Rick Restell
Randy Prime
Paul Croy

Dealer Licence 572A

S&H TOYOTA

76 DODGE ASPEN 2 door coupe $5195
76 TOYOTA COROLLA 4 door, automatic $3895
76 TOYOTA COROLLA 1200 4 door, 4 speed $2995
75 TOYOTA COROLLA 4 door, automatic $3195
75 VW RABBIT 4 speed, radio $3995
75 TOYOTA COROLLA 4 door, automatic $3495
73 TOYOTA HILUX pickup, automatic, canopy $3195
73 TOYOTA MK II 6 cyl., automatic $3895
72 CORTINA GT 2 door, 4 speed $1895
71 VEGA STN. WAGON 4 cyl., 4 speed $1295
70 CORTINA STN. WAGON 4 cyl., 4 spd., radio $1495
70 TOYOTA COROLLA 2 door, automatic $1495
68 TOYOTA COROLLA 2 door, 4 speed $1095

Saunders and Hitchman
Sales & Service Ltd.
2040 Cadboro Bay Road
At Fort and Foul Bay
Dealer Lic. 00566A
592-2471

1970 FORD 500, 2 DR, HT, V8 AUTO., P.S., P.B., Radio. Tested. New paint, new tires, air shocks. $1775. B&B CAR SALES, 385-4121, 3233 Douglas, D.L. 00794A.

'71 MACH I MUSTANG, CLEVEland high performance engine, pb, ps. 382-8910 after 6 p.m.

1974 HORNET AUTOMATIC, 40,000 miles. Trades considered, $2,250. Phone 477-0968.

1971 FORD RANCH WAGON 500, automatic, 351, power steering, power brakes. 386-1078.

1970 TOYOTA CROWN, 4 DOOR, standard, radio, a clean car. Call between 6:00 and 7:00. 384-7517.

SAVE! '73 DATSUN STATION wagon or I trade in on new car, $2,600. 656-5214.

1966 VOLVO SEDAN, NEEDS body work. Offers over $500. 479-3642 or 592-6587.

67 CAMARO, GOOD

150 CARS FOR SALE

METRO TOYOTA

USED CAR SALE!!

MAKE YOUR OFFER

73 Vega	Offers
71 Ford	$1675
73 Corona	$1775
74 Corona	Offers
76 Corona	Offers
76 Celica	Offers
72 Ford	Offers
69 Chrysler	$1475
72 Colt Wgn	$1795
74 Camaro	Offers
73 Mk II	$3495
69 Impala	$1475
70 Datsun	$ 995
69 Monaco	$1295
69 International	$ 750
72 Hilux	$1895
73 4 X 4	$4395
69 Crown	$1075
74 Celica	Offers
73 Courier	$1475
71 Olds	$1575
70 Corolla	$1195
74 Gremlin	Offers
73 Astre	$2345
71 Corolla Wgn	$1475
73 Landcruiser	$3395
72 Datsun FB	$1475
73 Hilux	$2895
73 Datsun	Offers
65 Malibu	Offers
72 Dodge Van	Offers
72 Camaro	Offers
65 Cutlass	Offers
69 Cortina	$ 775
75 Corona	Offers
67 Coronet	$ 575
69 Camaro	$2995
71 Corolla	$1375
72 240Z	Offers
69 Envoy	$ 450
73 Ventura	$2495
73 Hilux	Offers
74 Fiat	Offers
70 Chrysler	$1500
50 Ford	Offers
70 VW Bus	Offers
69 Skylark	Offers
65 Mustang	Offers
72 Impala	$2675
69 Malibu	Offers
71 Cuda	Offers
73 GTO	Offers
72 ElCamino	Offers
70 Torino GT	Offers
72 Challenger	Offers
73 Chevelle	Offers
76 Trans Am	Offers
75 Trans Am	Offers
72 Mustang	Offers
73 Javelin	Offers

REDUCED

76 CORVETTE
Panel 350
Loaded
Low mileage
$9,000

76 CORVETTE
Panel 350
Loaded
Low Mileage
$9,000

75 LINCOLN
Moon roof
$12,750

250 NEW & USED UNITS TO CHOOSE FROM!

PRICES ON ALL CARS!

BCAA INSPECTION
On Most Units
'71 Up

AND REMEMBER!

NO REASONABLE OFFER REFUSED

100% FINANCING AVAILABLE O.A.C.

Open 9 a.m. - 10 p.m.

CALL NOW! 386-3516

Metro Toyota Ltd.
625 Finlayson
Dealer Lic. 00431A

METRO TOYOTA

1975 DODGE CRESTWOOD STATION Wagon, 9 passenger, imitation wood paneling. Power steering, brakes, rear window, radio, $5295. 592-6665.

1966 MINI COOPER. LOADED, new motor, Weber, suspension, etc. $4,300 invested. Asking $2,975. 479-6107.

BEAUTIFUL '69 DODGE. MUST BE SEEN TO APPRECIATE. 656-3018.

1974 MONTE CARLO
Blue. 27,000 miles. 382-4533.

72 DATSUN FASTBACK, $1250. 656-6806.

150 CARS FOR SALE

VICTORIA DODGE CHRYSLER
ON YATES

WE HAVE: FRESH TRADE-INS
ARRIVING DAILY

76 Arrow 1600 2 door	$4195
76 Cordoba 2 door HT	$7295
76 Acadian Hatchback	$3595
75 Colt station wagon	$3795
75 Colt 2 door	$2995
75 Dart 2 dr. HT	$4295
75 Volkswagen Rabbit	$3695
75 Swinger 2 dr. HT	$4195
75 Valiant custom 4 dr.	$4195
75 Duster 2 dr. HT	$4195
75 Imperial Labaron	$7995
75 Buick Skylark 2 dr.	$4295
74 Valiant 2 door HT	$3495
74 Colt 2 door HT	$2895
74 Colt station wagon	$3395
74 Pinto wagon	$3295
73 Mercury Comet 2 dr.	$3195
73 Plymouth Fury III	$2795
73 New Yorker 4 door	$4495
72 Fiat 128 2 door	$1995
72 GMC Motor Home	$6995
72 Ford ½ ton, canopy	$3195
72 Toyota 2 door sedan	$1995
72 Dart Custom 4 door	$3195
70 Ford LTD	$1795
68 VW Westphalia	$3295
68 Volvo 2 door sedan	$1495
68 Dart 2 door sedan	$1895
68 Chevelle 2 door HT	$1995
67 Dart 4 door	$2395
66 Pontiac 4 dr. sedan	$ 995
66 Caddie Limousine	$2395
62 Laurentian wagon	$ 995

- OUT THEY - - GO -

ALL NEW 1976's
18—76 Dodge Aspens
3—76 Dodge Darts
4—76 Dodge Coronets
1—76 Dodge Charger
1—Dodge Van
30 Days or 1000 Miles 100 per cent power train warranty. At no cost to you. 3 years oil changes as per manufacturers specifications.

When you buy a 1972 Car or newer

VICTORIA

DODGE CHRYSLER
Hours Mon.-Fri. 9-9Sat. 9-6
Dealer Licence No. D00867A

GRAND OPENING SPECIALS

71 DATSUN stn. wgn.	$1046
70 MAVERICK	$1107
72 IMPALA Ht.	$2017
74 DART auto	$2714
72 FORD auto	$2210
72 MINI	$ 987
70 PONTIAC auto	$ 941
70 FORD ½ ton	$1475
71 PLYMOUTH auto	$1047
68 CHEV.	$ 415
67 PLYMOUTH Stw.	$ 812
69 DODGE van auto	$1124
65 COMET, 6 auto.	$ 597
66 ENVOY stn. wgn.	$ 452
62 CHEVY II auto	$ 189

All Cars Covered by Warranty

Palm Motors

REMEMBER
YOU RECEIVE A
Pet Coconut
With a
Demonstration
Test Drive

3342 Oak St.

386-8385 D-00641A

ARTS CAR SALES
310 BAY 383-8302
CARS AT LOWEST PRICES ANYWHERE D-00286A

1971 DATSUN 1200, CLEAN, TESTED, runs well, $885. Appointment to see 384-1721, 477-0510. Sports Classic Cars, 2825 Bridge, D. 13451.

BEST OFFER WITHIN 14 DAYS takes 1964 Oldsmobile. As is. Please phone 384-3382.

1970 AUSTIN MINI, GOOD CONDITON, $1,100. 479-2006, 383-0112 after 5.

1967 DODGE MONACO 500, V8 automatic, $1000 or offers. Phone 388-7925.

1971 Z28, 454, 4-SPEED, EXcellent mechanical condition. 385-1579.

1949 PLYMOUTH, 4-DOOR sedan, good restorable condition, $350. 479-7481.

'69 PLYMOUTH FURY 1, GOOD condition, 4-door, V-8, offers. 479-6471 or 477-9981.

1971 PONTIAC TEMPEST T37, 6 cylinder, automatic, one owner, 30,000 miles. Phone 386-1666.

'73 VEGA, VERY GOOD CONDITION, great gas mileage, asking $1,750. 383-4902.

MUST SELL '69 GTO 400, POWER steering, power brakes, radials, very clean. 384-1278.

'67 FORD WAGON, '62 Chrysler Windsor, both need work going cheap, call after 6, 478-4565.

GAS SAVER, 1969 SUNBEAM Imp, 38,000 miles, good condition, $600. 383-7076.

'67 CAMARO, BLACK, 4-SPEED. Just tuned, just tested. Barry, 479-5434.

'72 MERCURY MONTEGO STATION wagon, will consider older trades. 384-5570.

1967 VOLKSWAGEN, GOOD CONDITION. Asking $1,200. Phone 479-6053.

1972 GREMLIN 6, STANDARD, 3 speed, 53,000 miles, Asking $1495. 652-4134, 6990 West Saanich Rd.

150 CARS FOR SALE

peter pollen ford

FORD

7 DAY MONEY BACK GUARANTEE

Buy With Confidence
"With Victoria's Finest Used Car Guarantee"

76 Ford F150

V8, 4 SPEED, 4 WHEEL DRIVE, POWER STEERING, POWER BRAKES, RADIO, LOW MILEAGE, WITH DELUXE CANOPY
$6295

76 Ford ¾ ton

V8, AUTO., POWER STEERING, LOW MILEAGE.
$5495

76 Ford ¾ Ton with Okanagan Camper

¾-TON, V8, P.S., P.B., RADIO, DELUXE 8 FT. OKANAGAN CAMPER REDUCED TO SELL
$8195

75 GMC Vandura Van
$3995

76 BUICK SKYLARK (300 miles)	$5095
75 PINTO S.W.	$3295
75 PINTO	$2995
75 TOYOTA COROLLA	$3895
75 VOLKSWAGEN	$2495
75 FORD 9 Pass. S.W.	$4495
75 AUSTIN MARINA	$2695
75 PACER	$3495
74 V.W. 412 S.W.	$3895

GOVERNMENT TESTED

BANK FINANCING

PETER POLLEN FORD

YATES AT COOK
384-1144
D00745A

ECONOMY — PERFORMANCE
1973 Volvo station wagon, fuel injection, p.b., radio, radials. Family driven, 45,000 miles, well maintained inside and out. May be viewed at Colwood Shell or call 478-4870 after 6. Offers.

TRANSFERRED, MUST SELL
1974 Datsun 260Z, 2 plus 2, excellent condition, 8,700 original miles, no repairs needed, asking $5575. Dave English 478-9517 or 385-8063.

1974 ASTRE SAFARI DELUXE GT, only 4300 miles, A-1 condition, $3300. 382-2827.

1974 PLYMOUTH SATELLITE Sebring, automatic, power steering and brakes, $3500. 598-2894.

'65 BUG, HEADERS, MAGS, many extras. Tested. $500. 478-5406.

1966 MUSTANG 289, 3-SPEED standard. Good condition. Asking $1,650. Phone 479-6053.

1973 IMPALA, 4-DOOR, HARDtop, immaculate, trailer package, air conditioned. $2950. 598-5274.

1972 TOYOTA CORONA MARK II Wagon, service record, immaculate all round. $2100. 656-6207.

1973 DATSUN 1200 2 DOOR 36,000 miles, excellent condition. $1,800 or best offer. 479-2546.

'72 CORTINA. EXCELLENT CONdition, low mileage, snow tires, $2000. 382-7446.

CLASSIC '64 STATION WAGON, excellent mileage. $525. 478-2470.

70 VIVA, NEW TIRES, EXcellent shape, low miles. Asking $1250. 656-6806.

'69 SIMCA, NEEDS SOME REpair, $300 or best offer. 382-1746.

1968 CHEV EL CAMINO. $1200. 396 rebuilt engine. 642-5384.

'65 MUSTANG, ASKING $1500 OR nearest offer. 746-6434 Duncan.

1974 MGB SHOW ROOM CONDItion, $4,000. 5-9 p.m. 479-9179.

64 CHEVY STATION WAGON, offers, 382-3290 until 4.

1973 GREMLIN X, NEEDS SOME repairs. Offers. 478-3184.

PONTIAC, 1957, HIGHEST offer. 477-6187.

150 CARS FOR SALE

Speedway MOTORS LTD.

AUDI PORSCHE VOLKSWAGEN

PRICE CHALLENGER

1971 VEGA
Standard, low mileage, radio, blue in color.
$1295

75 Audi Fox wagon	
75 VW camper	
75 Dodge Club Cab PU	
75 Ford Granada	
74 Merc. Bobcat wagon	
74 Vega coupe	
74 Beetle	
74 Fiat 128SL	
74 VW Thing	
74 VW 411	
74 Cougar XR7	
74 Fiat 128 sunroof	
74 BMW 202 Tiii	
73 Porsche 911T	
73 Toyota Celica	
73 Mazda 4 door	
73 MG Midget	
73 Fiat 124 coupe	
73 Cougar XR7	
73 VW camper auto.	
72 Vega auto.	
72 Westphalia	
72 Pontiac LeMans	
72 Porsche 914	
72 Ford Capri auto.	
72 VW 7 pass bus	
71 Mazda 4 door	
71 Toyota 4 door	
70 VW Fastback	
70 Volvo 4 door	
69 Olds Cutlass	
68 Porsche 912	
67 Couga	
67 MGB GT	

CLEARING

ALL 76 VEHICLES at DEALS that Can't Be BEATEN

'77 RABBITS

WITH FUEL INJECTION
TEST DRIVE ONE TODAY

DOWNTOWN

971 Yates Street
at Vancouver
Dealer Licence No. D-00486A

385-2415

WILLE Has

77 DODGE Van, custom	$ 5,795
75-DODGE Mini Motorhome	$11,500
76 FURY Salon 4-Dr.	$ 5,395
75 DART, 6, auto., P.S.	$ 4,595
75 DART, 6, auto., P.S.	$ 3,995
74 TOYOTA pickup, auto	$ 3,195
74 GREMLIN X, 19,000 mi	$ 2,895
74 MUSTANG, 4-cyl., auto.	$ 3,895
73 DART Swinger 2-dr. HT.	$ 2,695
74 MAVERICK, 6-cyl., auto.	$2,295
73 DODGE ¾-ton, canopy	$ 4,295
70 FIAT Spyder conv't	$ 1,895
73 MAVERICK 4-dr. AT.	$ 2,495
68 DODGE Satellite Wgn.	$ 995
68 FALCON Futura Wgn.	$ 995
66 AMBASSADOR 6 auto.	$ 895
62 FORD Camper Van	$ 1,095

Many more to choose from

NOVEMBER SPECIAL OFFER!

$300 OFF

WINDOW PRICES ON
'76 Dart's and Fury's
6 MODELS TO CHOOSE FROM WHILE STOCK LASTS

WILLE MOTORS LTD.
Dlr. D-13645
3240 Douglas at Cloverdale
382-2313
OPTN 9 A.M. to 6 P.M.

'57 FORD 2 DOOR, HARDTOP, '66 Dodge 318, $200 each. 478-9727 after 4.

1976 BOBCAT, 11,700 MILES, RADials, stick shift, radio, immaculate, economical, $3,200. 478-9681.

71 MAZDA 1600, 2-DOOR, MAGS all-around, 32,000 miles, $1,800. 592-7674 after 4:30.

SACRIFICE. 1971 VOLKSWAGEN Beetle. Top shape. Many extras. Best offer. 658-5501.

'75 VEGA HATCHBACK, RADIO, automatic, 9,000 miles, top condition. 598-3432, after 4 p.m. 477-9368.

'66 DODGE CORONET WAGON 318 standard, $175 or offers. 479-6261.

59 DATSUN 1000, GOOD CONDItion. Tested, 4-speed. Radio. Reasonable offers. 479-4101.

1968 BUICK LASABRE, AIR CONditioning. 65,000 original miles. Best offer over $1500. 479-5579.

1971 PLYMOUTH CRICKET, 29,000 miles, excellent second car, $950. 656-1903.

1965 FORD, GOOD CONDITION. $150 or offers. Phone Andy at 385-5040 after 5 p.m.

1972 MINI, GOOD CONDITION. Tested October, '76. 6 Michelins on rims, $1350. 592-3796.

1972 SUPER BEETLE, EXcellent condition, low mileage. For information, call 385-5615.

1975 FORD GRANADA, IMMACUlate, 2 door, 6 cylinder, $4000. Will take good trade. 477-8545.

1973 ASTRE GT, AUTOMATIC, 30,000 miles, radio and tape deck, $2300. 477-5600.

1974 TOYOTA STANDARD, $2500 or best offer. Excellent condition. Call after 6 p.m. 477-0808.

1970 RED MGB, SOFT-HARD TOP, real good condition. 112-246-4225.

'67 FORD FALCON, GOOD CONdition, $600. 479-3606.

1937 DODGE, COUPE.
479-3701.

150 CARS FOR SALE

Millstream CHEVROLET

70 TOYOTA CORONA, 1900, 4 door sedan, 4 speed, radio. Finished in white. Ideal 2nd car. $ 995

75 PONTIAC CATALINA, 2 door, hardtop, V-8 automatic, power steering, power brakes, radio. Silver with silver vinyl top, maroon interior. Like new. $4795

73 GREMLIN, 6 cylinder, radio, air conditioning. Finished in red with black interior. Economy and comfort. $2495

72 FORD ½-ton pickup and camper. V-8, automatic, power brakes and radio. Finished in green. Package price $4495

73 JEEP COMMANDER, 4X4, 6 cylinder, automatic, power steering, radio. Finished in orange. $3895

73 VW WESTPHALIA camper, low mileage, automatic, radio. Exceptionally clean. Premium unit. $5095

76 CHEV. ¾ TON, 4X4 suburban, 350, V-8, 4 speed, power steering, power brakes, radio. Rear seat flotation, tires, winch, yellow in color. $8895

WE OFFER INTERNATIONAL WARRANTY ON THE MAJORITY OF OUR USED CARS!

Millstream Chevrolet Ltd.
1730 Island Highway
474-1211
Dealer Lic. D 01384A

HORWOOD MAZDA

DOWNTOWN
810 Johnson at Blanshard
385-1451
Dealer Licence D-00803A

DEMO SALE

USED CARS

75 VW Beetle	$3195
74 FIAT 128	$2395
74 DATSUN 710 2 Dr., Ht.	$2895
74 808 coupe	$2695
73 TOYOTA Corolla	$1995
73 MGB convertible	$3195
73 RX3 coupe	$1995
73 MAZDA PU with trav-l-mate camper	$3895
71 VW 411 sedan	$1695
61 MORRIS Oxford S.W.	$ 245

NO REASONABLE OFFER REFUSED

COLWOOD LOT

1619 Island Hwy.
478-8211 Dlr. Lic. D-01264A
TUES.-FRI. 9-6
SAT., 9-5

74 VOLKS Beetle	$2895
73 PINTO S.W.	$2595
71 TOYOTA PICKUP	$1495
66 BUICK Skylark	$995
66 CHEV Caprice	$995

ALL CARS CARRY PRICE TAGS

100% FINANCE O.A.C.
Bank of B.C.

B. MADSEN MOTORS LTD.

DRIVE A LITTLE FURTHER AND SAVE A LOT MORE

75 VALIANT, 6, auto., PS	$3995
74 TOYOTA 1200	$2295
74 CHEV 9 pass. SW	$2995
74 ASTRE, auto.	$2395
73 DODGE, 9 pass. SW	$2995
72 MUSTANG, auto	$2995
72 DUSTER, V-8, std.	$2495
72 TOYOTA 1600	$1595
70 VW Super beetle	$1595
70 CHEVELLE SS	$2195
69 BUICK Skylark	$1695
69 GALAXIE, 2 dr., HT	$1595
69 MAZDA wagon	$1195
67 FAIRLANE auto	$995
74 FORD Explorer ½ ton	$3995
73 FORD Explorer ½ ton	$3795
73 FORD ¾ van	$3595
72 MAZDA p.u.	$1995
69 SCOUT auto.	$1195

2691 Sooke Rd., Glen Lake
478-5011 DL. 00569A

J. C. Motors Ltd.

837 YATES 384-0921

74 CORONA MK II	$3495
72 CORTINA	$1295
72 GRAN TORINO Wagon	$2495
72 MGB radials	$2995
70 PONTIAC sdn.	$1295
69 RIVIERA loaded	$2995
69 CHEV. wagon, V-8 auto.	$1795
68 FALCON wagon, std.	$1295
68 FORD wgn.	$1495
67 MUSTANG V-8 auto.	$1895

D-00115A

1975 BUICK LESABRE CUSTOM. Only 11,000 miles, red and white 2 dr. ht. Mint condition with power windows, trunk seat door locks and air conditioning, cruise control deluxe interior, equipped to tow a boat or trailer. A real luxury car at a real affordable price. To view, see Coastline Trailer Centre, 1621 Island Highway. 478-0933 D-13719.

'70 MERCURY MARQUIS Brougham Hardtop, 429 V-8 auto., factory air. A beautiful car, low miles. Asking $2250. 656-6806.

'65 FORD FAIRLANE 4-DOOR sedan, V8, auto, tested. $475. B&B CAR SALES, 385-4121, 3233 Douglas, D.L. 00764A.

1971 VEGA HATCHBACK, 5 SUMmer tires, 2 snow tires, radio, just tested. $1500 or best offer. 383-6397.

1973 CHRYSLER SEDAN, AIR conditioning, , trades accepted. 598-3929.

66 CHEV, CAPRICE, 2-DOOR hardtop, V-8, automatic, console, bucket seats, $900. 652-3264.

1969 MUSTANG 302 AUTO., REbuilt front end, $1650. Seen at 3249 Wicklow St. 8 to 5 Sat. or Sun.

1970 DATSUN 510 WAGON, 4 speed, radio. $950 or best offer this weekend. 656-3741 or 656-3288.

150 CARS FOR SALE

DOUGLAS VOLKSWAGEN PORSCHE AUDI

RABBIT TRADE-IN SPECIALS!

76 VW SCIROCCO. 4 speed, metallic paint, 6,000 miles and balance of factory warranty. $5595

76 VW RABBIT sedan, 4 speed, radio, and only 6,000 miles $4195

75 ASTRE "Woody" wagon. 4 speed, radio $3495

75 DATSUN '610' wagon. Low mileage and radio. $4395

75 MONTE CARLO, 2 door hardtop. Fully equipped. $4995

75 VW SCIROCCO 2-door Sport Coupe. Automatic, factory air, am-fm radio, and metallic paint. $5895

75 VW CUSTOM Beetle, 4-speed, radio. SPECIAL $2495

74 VENTURA Sedan, automatic, power steering, power brakes. One owner, low mileage! $3395

74 ASTRE "Woody" wagon. 4 speed, radio, one owner! $3295

73 VEGA hatchback, automatic, radio, 16,000 miles. $2495

73 PINTO 2 door, 4 speed and radio. $1995

73 MAZDA RX wagon. Automatic, radio, low mileage. $2195

72 TOYOTA CORONA Sedan. Radio, 4 speed. $1995

72 CHEV ¾ ton camper special. Automatic, power steering, power brakes, radio. $3495

71 TOYOTA COROLLA station wagon. 4 speed, radio. $1595

71 DATSUN "510" 4 door sedan. 4 speed, and immaculate! $1695

71 FIAT 128 Sedan. 4 speed, radio. $1195

70 MAZDA Rotary coupe. 4 speed, radio. $795

STILL A GOOD SELECTION!
New and Demonstrator '76 Models!
All at Fantastic Savings!

TOP TRADE-IN ALLOWANCES

100% FINANCING O.A.C. SCOTIA PLAN

Douglas Volkswagen Ltd.
Porsche - Audi
3329 Douglas Street
388-5466
Dealer Licence 00341A

1972 MUSTANG CONVERTIBLE, light blue, white top, 302 automatic, extra snows, 53,000 one-owner miles, excellent condition. Best offer. This beauty is a good investment. 388-7858.

1972 VAUXHALL FIRENZA 4 door, 4 speed, low mileage, $675. Appointment to see 384-1721, 477-0510. Sports Classic Cars, 2825 Bridge, D. 13451.

1974 FIAT 128 4-SPEED, 9,000 miles, absolutely as new, $2175. For appointment to view 384-1721, 477-0510. Sports Classic Cars, 2825 Bridge, D13451.

1975 DATSUN B210 4-DOOR, 4-speed, radio, 13,000 miles, as new condition, $2480. For appointment to view 384-1721, 477-0510, Sports Classic Cars, 2825 Bridge, D13451.

1973 VOLKSWAGEN SUPER BEEtle, 24,000 miles, totally immaculate, $2275. Appointment to view 384-1721, 477-0510. Sports Classic Cars, 2825 Bridge, D13451.

1970 MERCURY MARQUIS Brougham, 429 V-8 automatic, power steering, power brakes, 1 owner, good condition. $1800. 658-8614.

'74 PLYMOUTH CRICKET, LOW mileage, good second car, asking $2,300 or nearest offer will take. 382-7851.

'69 MACH I 428 C.J. 4-SPEED, posi. Asking $2900. Phone 386-1771 after 5:30.

1972 BUICK LESABRE, GOOD condition, best reasonable offer. 595-8958.

1973 VEGA HATCHBACK, AUTOmatic, new tires, 1 owner, 24,500 miles. $2595. Evenings 382-8698.

'56 DODGE STATION WAGON, $100 whole or for parts. 479-7377.

150 CARS FOR SALE

You can expect
A Great Deal
From . . .

Cornell CHEV/OLDS Cadillac

CHEVROLET TRUCKS
Sales/Service 385-5777

OPEN 'TIL 9 P.M.

CLEARANCE OF ALL CO. DEMONSTRATORS

YOUR Reasonable OFFER ACCEPTED
On the Following Units

1975 MONTE CARLO LANDAU full power equipped including factory air and radial ply tires. Originally sold new at
$8,736.05
Mileage 9,900

1975 CUTLASS SALON 2 Dr. Ht, full power equipped including radial ply tires. Originally sold new at
$7,349.53
Mileage 10,500

1975 CHEVELLE 4 Dr., Sedan full power equipped including radial ply tires. Originally sold new at
$5,263.00
Mileage 11,025

1975 NOVA CUSTOM 2 Dr., hatchback, fully powered with V8, bucket seats and radial ply tires. Originally sold new at
$5,601.15
Mileage 5,675

1975 VEGA GT includes 4 speed trans., radio and radial ply tires. Originally sold new at
$4,245.55
Mileage 4,900

FINANCING AVAILABLE ON THE PREMISES

CORNELL

CHEV-OLDS LTD.
3050 Douglas—385-5777
Dealer Licence D-00681A

Brian Holley MOTORS LTD.

VOLVO FIAT LANCIA

74 VW Westfalia
fully equipped, best price in town
$5595

74 MGB Hardtop
very clean example $4495

74 FIAT 124 Spyder
1 owner (local) burgundp with tan interior. Just serviced $4995

73 VEGA 2 dr.
4 spd., deluxe interior $1995

71 COUGAR XR7
beautiful, silver, black vinyl top, full power, air con. $2695

67 CAMARO convert.
327 V-8, new red paint, spoked mags, desireable car $2695

75 FIAT Spyder
5 speed, Italian racing red, gorgeous $5595

75 Alfa Romeo
4 dr., sports sedan, 5 speed, fuel injected, Monza red $5295

75 FIAT 131 coupe
2 dr., 5 speed, 2500 miles, as new $4895

MANY MORE TO CHOOSE FROM

Brian Holley Central

2 Blocks North of
Mayfair Mall on Douglas
384-1161 Dealer Lic. 00903A

INDIVIDUALLY SELECTED CARS AT FAIR PRICES
SPORTS CLASSIC CARS LTD.
2825 BRIDGE ST. D13451

74 VEGA, DELUXE INTERIOR, vinyl top, radio. Good condition, $2700. 385-5063.

1968 CORVETTE, PANEL TOP new paint, new motor, 327 350 H.P. 4-speed, 478-7782.

1970 MAZDA 1200 COUPE, 50,000 miles, new clutch, good condition, $800. 383-6718.

1970 COUGAR, MOTOR JUST overhauled. Black with vinyl roof, low mileage. $2395. Phone 478-8305.

1972 RENAULT R12, 4-SPEED, excellent condition. Phone 598-8393.

150 CARS FOR SALE

Garden City Auto Sales LTD.

WE REALLY Come Through for YOU!

76 COUGAR XR7
Executive driven. Loaded including factory air.

74 COUGAR XR7
Loaded including factory air.

TRUCKS

76 FORD F150
V8, auto., P.S., P brakes, radio.

75 DODGE ½ TON
Pickup, 6 standard, radio, canopy, clean.

74 Chev. Blazer 4x4
4 spd., P.S., P.B., radio.

74 Ford F250 4x4
4 spd., P.S., P.B., radio.

73 Ford F250 Crwcb.
V8, 4 spd., P.S., P.B, radio

72 VW VAN
4 spd., fully reconditioned.

72 VW Westfalia
4 spd., approx. 17,000 on reconditioned motor, radials (clean).

71 Chev. ¾ Ton
Suburban, 4 speed, (rugged).

70 I.H.C. Pickup
4x4, auto., P.S., P.B.

69 G.M.C. ½ Ton
V8, standard.

68 FARGO 2-TON
V-8, 4-speed and 10 ft. Van.

HOURS OPEN
8:30 a.m. to
8:00 p.m.

No Reasonable Offer Refused

2978 Douglas 382-9111

D-001319A

AMC

1974 VEGA 2 DR. CPE. this economical model is yellow with under 37,000 miles. 3 Spd. 4 Cylinder, with Bucket Seats, Radio and Whitewalls.

$2185
TODAY!

REG MIDGLEY MOTORS LTD.

736 Cloverdale
385-8756
Dealer Lic. D00247A

SAVE $1,000
'76 Pontiac Parisienne Brougham, 2 door hardtop. This demonstrator has only 7,000 miles and many extra options. Color—light blue with matching interior and vinyl top. For Personal Service, phone CHARLIE PETERSON at Empress Pontiac Buick GMC Ltd., 382-7121 or Res. 592-0458. DL 01227-A.

MUST SELL 1970 GTO REBUILT engine and transmission with guarantee, new paint, tires, exhaust brakes. Excellent condition. Will sell very cheap. Phone 383-0009.

MUST SELL 1975 PLYMOUTH Duster, V-8, power steering, power brakes, vinyl roof and moldings, custom interior, 18,500 miles, $4,500 or best offer. 478-8792.

1972 MERCURY STATIONWAGON automatic, power steering, power brakes, $2600 or best offer. Excellent condition. Call after 6 p.m. 477-8808.

70 DATSUN 510, 2 DOOR, 3 speed, automatic, 1600 cc, radio, good rubber, very good condition. Closest offer to $1150. Must sell by the end of the week. 382-0655.

'57 PONTIAC, BODY IN GOOD shape, should be seen. $800 or nearest offer. Phone 384-4047 after 4.

69 ACADIAN, BLUE AND WHITE, automatic, mags, $1,800. 72 Datsun 510, automatic, 35,000 miles, $2,100. 595-4963.

'74 FORD BOBCAT STATION wagon, radials, radio, roof rack. Reasonable offers accepted. 598-2523.

'69 MAZDA 1200 COUPE, COMbustion engine, reliable transportation, $800; '74 Fiat 128, 12,000 miles, $3,000. 382-2505.

69 FORD, 42,000 MILES, RADials, PS, PB, 302 V8, 477-6981 after 6 p.m., ask for Scott, 407E.

970 DUSTER 340, HEADERS nd cam. $1500 firm. Phone 478-4098.

'72 VOLKSWAGEN BEETLE, EXcellent condition. Tested, new snow tires, two heaters, $1,900. 478-2015.

1966 BARACUDA, GOOD CONDItion, new paint. Must sell. Best reasonable offer. 748-1370.

'64 FORD FAIRLAINE SPORTS Coupe, really good conditon, $800. 479-2006, 383-0112 after 5.

1961 PONTIAC 2 DOOR HARDtop, good conditon, $700. 479-2006, 383-0112 after 5.

'66 VOLVO 122S. MUST SELL, any reasonable offer accepted. 592-4561.

1970 TOYOTA COROLLA Station wagon, $1,000. Phone 592-6289.

'67 MUSTANG, EARNEST callers. 384-0729 after 6 p.m.

1965 MUSTANG, V8, AUTOMATIC; offers accepted. 656-4768.

HAVE TO SELL 75 JEEP RENEgade, $5600 firm. 388-9591.

150 CARS FOR SALE

EMPRESS

PONTIAC BUICK GMC TRUCK

Pontiac Buick LTD.

12 Mon.-12,000 mi. Power Train Service Agreement Available on the Majority of our Used Cars and Trucks!

76 VENTURA	$4685
76 DATSUN B210	$3995
76 CELICA G.T.	$5695
75 CATALINA Wgn.	$5595
75 VOLKS La Gande	$3895
75 SPRINT, AT.	$5495
75 FIREBIRD A.T.	$5695
75 GREMLIN, Std.	$2495
75 ASTRE H-Back, At.	$3695
75 ASTRE wgn., A.T.	$3695
75 MALIBU 4 dr., A.T.	$4795
75 LE MANS 4-Dr., At.	$4795
75 CENTURY, 2-Dr.	$4895
74 FORD ¾-ton	$4695
74 DATSUN 260Z	$5695
74 VEGA, A.T.	$2995
74 LUXURY LeMans	$4595
73 SCAMP, A.T.	$3195
73 CENTURIAN, A.T.	$3995
73 JIMMY, 4x4	$5295
72 CHEV. ¾ P.U.	$3995
72 PARISIENNE, A.T.	$2795
72 FORD ¾ P.U.	$3995
72 PONTIAC Ht., Air	$3295
72 CHEVELLE 2-Dr.	$3295
72 DATSUN P.U.	$2495
72 MGB Convt.	$3395
71 LE MANS Wgn. At.	$3095
71 BEL AIR, 2-Dr.	$2595

Many More Used Cars Not Listed,

OPEN
MON. - THURS. 9-9
FRI. - SAT. 9-6

EMPRESS

PONTIAC BUICK GMC TRUCK

Pontiac Buick LTD.

382-7121
2867 DOUGLAS AT TOPAZ
Dealer Lic. D01227A

PAINTER MOTORS LTD.

1513 Quadra at Pandora

72 TOYOTA Celica St.	$2198
72 DATSUN 510 wagon	$1795
72 MG MIDGET, radials	$2295
72 DUSTER, 340 auto.	$2795
72 DATSUN Fastback 1200	$1595
71 MUSTANG Mach 1	Offers
70 CHEVELLE 13,000 mi.	$2695
70 COUGAR XR-7, tape	$2595
69 MUSTANG Mags	$1795
69 CHEVELLE convertible	$1995
69 MUSTANG V-8 auto	$1995
69 CUTLASS 442, air	$2395
68 IMPALA H.T., V-8, auto.	$495
67 COUGAR V-8 Auto	$1695
67 CUTLASS 2-Dr. H.T.	$1295
67 MONACO 500, loaded	$995

See RICK or SHARON for Personalized Professional Service

385-0122

D-00346A

LUXURY TRANSPORTATION, 1970 Rover; 4 door sedan, only 37,000 miles. Fully equipped, automatic, power brakes, power steering, radio, full air conditioning, power windows, reclining seats, tires all good, floor console.

Contact Jim Haigh or Jack Bennie at 112-334-2441.

Nib Johnston Motors Ltd.
D.L. D01086A

1949 PLYMOUTH, RUNS REAL good, $200, with '48 Dodge for parts. 1953 Chev in excellent condition, safety checked until Oct. '77, four brand new tires, $500, or closest offer. 1965 Valiant, 2-door post, $150, runs. 1967 Pontiac, excellent running condition, body rough, $300, 1965 Rambler, runs good, good tires, $75. Phone 479-3576.

2 '59 AUSTINS, CAMBRIDGE for sale. Must sell, good running order, needs some work. New clutch and throw plate, new water pump, new valve and rockers. 652-1088.

CUSTOM PAINTED DUNE buggy, fiberglass truck style, chrome 1600 Porsche, mags, chrome roll bar, zipper top, etc, tested till Nov. 5, '77. Approx. 20,000 miles. $2000. 652-2388.

1968 CHEV MALIBU 2-DOOR hardtop. Power steering, power brakes, automatic, 350 cu. in., turbo 400, headers, black with red interior, bucket seats, radio. 478-5333.

EXCEPTIONAL CONDITION
1975 Monte Carlo 2-door hardtop, p.s., p.b., auto, bench seat, radials, air conditioning; quick sale, offers to $5350. 652-2644.

MUST SELL, 1973 DODGE COLT, good condition, $1700. To view after 5, No. 48-3430 Seymour. 592-0688.

1968 COUGAR XR7, EXCELLENT condition, new paint job, motor, transmission, etc., best offer, will trade down. 656-1815.

1967 DATSUN ½-TON PICKUP, new clutch, standard, $900. 1973 Toyota station wagon, automatic, $2000. Open to offers. 386-2748.

1971 VOLKSWAGEN SQUARE back station wagon,

150 CARS FOR SALE

McCallum DATSUN VOLVO

McCallum Motors Ltd.

DOWNTOWN
1101 YATES AT COOK
382-6122 Dlr. Lic. 00850A

COLWOOD
1836 Island Highway
478-1741 Dlr. Lic. D-00850A

3 VOLVO'S

75 VOLVO 245 wgn, 4 spd., radio, radial tires, only 8000 miles $6295
74 VOLVO 144 Grandlux, 4 dr. AT, multiplex stereo, low miles $4995
73 VOLVO 4 dr. AT, radial tires, radio $3195

FROM OVER THE SEAS

'76 MAZDA 808 4 dr. 4 spd., radio $3295
'75 FIAT X19 sports cpe., 4 spd. Radio. Low miles $4195.
'75 HONDA CIVIC 4 spd. R $3295
74 VOLKS SAFARI camper 4 spd. equipped with fridge, stove, sink $5595
74 TOYOTA LAND CRUISER 4x4, radio, Warn hubs, low miles. $4995
'74 TOYOTA COROLLA 2 dr., 4 spd. Radio $2695.
'74 MGB convert. 4 spd., rad $3995
73 FIAT 128 2 dr. 4 spd., radio $2195
72 VOLKS 411 S.W. Mags, radial tires, radio $2495

ALL BCAA TESTED

HONDA
HONDA car centre

NOW CANADA'S No. 1 SELLING SMALL CAR

77 Hondas $3422
COMPLETE VICTORIA PRICE

	Was	Now
75 AMC Pacer	3295	2999
74 V.W. Beetle	2495	2299
69 Austin 1300	1245	1090
75 Vega, auto., 11,000 miles. One owner	3200	2799
74 Plymouth Satellite 2 dr. hardtop	3695	3495

7 Day Money Back Guarantee

Honda Car Centre
Yates at Quadra
386-6707
Dealer Lic. 846A

'60 PONTIAC, 350 AUTOMATIC, dual exhaust and other extras, must be seen, must sell, $500 or vest offer, 479-3195 between 5 and 7.

1973 BUICK CENTURY 350, V-8, automatic, power steering, power brakes, radio, 25,000 miles, very clean, best offer. 385-6354.

'71 RIVIERA, FACTORY AIR conditioning, tinted glass, P.W., P.B., P.S., snow tires. Sacrifice for $2995 before November 11th. Sincere enquiries only. 595-6853.

1970 DODGE SUPER BEE, 383, 4 speed, new dual exhaust, new engine and trans, mags and radials, new paint, 39,000 original miles. 592-9796.

'65 RAMBLER AMERICAN, VERY good condition, new muffler. Asking $575. Phone 386-8082 after 5 p.m.

'68 CHEV IMPALA 4-DR. SDN. New rings, $775. B & B CAR SALES, 385-4121, 3233 Douglas, D.L. 00794A.

'67 CHEVELLE, SUPER SPORT, 396-375 h.p., rebuilt auto trans, bucket seats, 2,000 miles on new motor. 478-6750.

1972 SQUARE VOLKSWAGEN Texas yellow, automatic, 30,000 miles, snow tires, $2195. Phone 382-7030.

MUST SELL 1971 CAMARO, 350 automatic, radio, low mileage, excellent condition, $3150 or best offer. Phone 383-1292.

1974 DART SWINGER V-8, power steering, power brakes, automatic, bench bucket seats, vinyl sun roof, $3,800. 382-1753.

1976 FORD LTD COUNTRY Squire Wagon, P.S., P.B., A.C. Excellent condition, $6,800 or best offer. Mill Bay, 743-5973.

72 CHARGER, 318 CC, SHARP looking, mags, air shocks, A-1 condition, $3,450 or best offer. 382-8428 after 6.

1970 DODGE DART, 6, AUTO., P.S., $2500, low mileage. Excellent condition. 595-7165.

1972 MAZDA, 808, GOOD CONDITION, tested, economical, only $1495. 477-0695.

'71 411 VOLKSWAGEN STATION wagon, automatic, excellent condition. 479-8503.

1964 BUICK LESABRE, EXcellent engine, good condition, 58,000 miles, $395. 385-0687.

69 VW BEETLE, EXCELLENT condition $1200. 598-7051.

'65 MUSTANG, ASKING $1500 OR nearest offer. 746-6434 Duncan.

1961 VOLKSWAGEN RUNS WELL, $225. 382-2671.

150 CARS FOR SALE

'69 CYCLONE COBRA JET, orange fastback, 428 auto. All drag extras incl. Hooker, Holley, alum. hirise, B & M, Mallory, line-lock, air shocks, traction bars. Mission Bracket Two Points Winner. Runs very consistent mid-thirteens on street tires. Excellent condition. Phone Nanaimo 390-4331.

'76 MK V DESIGNER LIMITED edition Emilio Pucci, 10,000 miles, moon roof, all options. Oringinal price $18,704. Asking $15,500. Must sell, leaving country. Victoria 479-1681 or Vancouver 255-0783.

'56 PONTIAC GRAND PARIsienne, 4 dr. HT, V8, auto., P.S., P.B., tested, $675. B & B CAR SALES, 385-4121, 3233 Douglas, D.L. 00794A.

'76 TOYOTA COROLLA, 2 DOOR coupe deluxe. Excellent gas mileage, $3895 new, offers on $3200. 386-9519 between 11 and 5 p.m.

1970 BUICK SKYLARK CUSTOM, bucket seats, console shift, steel radials, tested, A-1 condition. $2,000 vr or offers. 477-7703.

1971 TOYOTA AUTOMATIC, REbuilt motor good condition. Must sell. $1200 or offers. Phone 383-1287.

69 FIREBIRD. REBUILT 400, low mileage, turbo 400 trans, good condition. Asking $2300, extras. 479-3674.

MUST SELL
70 Corvette convertible, 350 cu. in., 350 H.P., 4-speed, nearest offer. 598-4704.

RETRACTABLE
59 Ford, absolutely finest one on the island. 386-8351, Extension 35.

'71 DATSUN 510 2 DR. 4 SPD. Radio, 41,000 mi. $875. B & B CAR SALES, 385-4121, 3233 Douglas, D.L. 00794A.

1967 CHEV. CAPRICE, 2 DOOR, vinyl roof, mag wheels, air shocks, tape deck, etc., $800. 479-4946.

68 PLYMOUTH SATELLITE STAtion wagon, power brakes, power steering, ffer. 474-1661.

50 METEOR, GOOD SHAPE, offers, 642-3843 after 5 p.m.

151 SPORT, IMPORT CARS

A STEAL OF A DEAL
1972 Triumph Spitfire convertible, only 26,000 miles, radio, new Pirelli tires, must sell. Open to offers. Call 388-6477 days, 479-9677 evenings.

PORSCHE
Immac. 1967 beige 912-5 cpe., by 2nd owner. Mech. perf., 300 mil. on balanced 1750 engine. XAS on chomas, Konis, Cibies. No rust, no paint coverup. Dan. 112-985-3709 eves. only.

FIAT 124 SPORTS COUPE, 1973 motor and 5 speed transmission, in 1968 body, immaculate condition throughout, 6 excellent radials; must sell, no reasonable offer refused. Phone 383-3898.

1971 VOLVO 164, AUTOMATIC, power steering, 54,000 miles, looks and runs like new, $3150. For appointment view 384-1721, 477-0510, Sports Classic Cars 2825 Bridge, D13451.

1972 240Z AIR-DAM, ACCEL IGnition, Cannon headers, 2½ exhaust system, Turbo muffler, Gabriel shocks, all new. Radials, AM-FM, just tuned, $3850. 598-2709.

1971 MGB, GOOD CONDITION, overdrive, radials, wire wheels, radio. Serious offers only, please. Asking $2600. Phone 598-2682 after 4:30. Ask for Neil.

'74 YELLOW TRIUMPH SPITfire, one woman owner, very low mileage, radio, radials, well maintained, excellent condition, sacrifice, $3100. 477-7618.

MUST SELL, ANY FAIR OFFER accepted. '75 Fiat 128 2-door sedan, 11,000 miles, in excellent condition. See at 435 Kipling St. Phone 385-6059.

1964 DAIMLER SALOON (MERcedes), 2.5 litre, V8, new automatic transmission, Sampit radials, 80,000 miles, body good. Asking $4500. 479-7318 after 5 p.m.

1973 CAPRI 2000, 4-SPEED, radio, exceptionally clean, $2385. For appointment to view 384-1721, 477-0510, Sports Classic Cars, 2825 Bridge, D13451.

1974 MG MIDGET, 13,000 MLES, like new; clearance price $2685. For appointment to view 384-1721, 477-0510, Sports Classic Cars, 2825 Bridge, D13451.

'73 CELICA, ONE OWNER, LOW mileage, new tires, kept on warranty, $3000 firm. Between 1-7 p.m., 479-3423.

971 MGB AMERICAN MAGS, ew radials, overdrive. Roll Bar and extras. $2,595. Phone 384-3910 or 388-4257.

ORANGE 1972 MG MIDGET, 29,000 miles. Excellent condition, extras, lady driven, $2600. 595-6844, 595-2417.

72 PORSCH 914, MAGNESIUM rims, AM-FM tops, just tested, new clutch, 47,000 miles. $3,900. 652-2566.

1971 MGB, WELL MAINTAINED, overdrive, radials, mags, other extras. 388-7331. Must sell, 478-7040. $2350.

65 FIAT SPYDER CONVERTible like new. Asking $1250. 656-6806.

1967 MGB, NEW PAINT, NEEDS starter, call 388-9181 weekdays 8:30-4:30.

1971 MGB, REALLY GOOD CONdition, best offer takes. 479-2006, 383-0112 after 5 p.m.

1962 CORVETTE
Excellent condition, asking $5,500, will consider part trade. 595-6158.

1975 CORVETTE PANEL TOP, low mileage, good condition, $8500. Phone between 6 and 9, 479-7623.

'73 FIAT, GOOD CONDITION model 124. Low mileage, $1600. 477-2956, 382-1811.

1972 LT1 CORVETTE, 4 SPEED, leather, power windows, best offer. 479-3956.

71 CORVETTE LT-1, 4 SPEED, low miles. Best offer. 598-2009 after 5 p.m.

FOR SALE OR TRADE, 1969 MG Midget, for small automatic. 479-3953.

1967 MGB, GOOD RUNNING order, some minor body work. $675. 477-4441.

1969 TRIUMPH GT 6 (PLUS), EXcellent throughout, $2100. 474-1251 or 477-0218.

1974 TR6, 16,000 MILES, OVERdrive, excellent condition, must sell. 385-6813.

1970 MGB, 34,000 MILES, VERY good condition, $1800. 477-7301 evenings.

1975 TR6 WITH OVERDRIVE, good condition. Asking $5800. 383-9091.

1967 MERCEDES-BENZ 250S, white with navy interior, immaculate. 652-4353.

1968 CHEV PANEL, EXCELLENT condition. Phone 382-7091.

1974 AUDI FOX, AUTOMATIC, sunroof, best offers. 592-0597.

73 CAMARO, EXCELLENT CONdition. Offers. Phone 386-6243.

1965 VOLVO 122 S, EXCELLENT condition. $950. 386-3076.

BEAUTIFUL RED '74 MIDGET. Must sell. 386-0974 after 3.

74 FIAT X19, $3,795. OFFERS. 595-5705.

1975 TOYOTA CELICA ST, MINT condition, $3850 firm 385-5240.

1970 MERCEDES 250, LOW MILEage, $5695. 384-1249, ask for Bernie.

'74 CAMARO Z28, OFFERS. '73 MGB, offers. 385-0185.

HARDTOP FOR MGB, $350 FIRM, call after 4, 595-4581.

151 TRUCKS, BUSES and VANS

1974 FORD ECONOLINE E100 van, V-8 automatic, mag wheels, finished interior; will consider trade. 479-7779.

'75 FORD F350 PICKUP, '76 OK 11' camper. Offers. After 6, 474-1577.

1976 CHEV HALF TON, 6 CYLINder four speed, 9,000 miles, $4,400. 479-1609.

1974 FORD HALF TON, V-8 AUtomatic, radio, P.S., P.B., excellent shape, $3,400. 479-1609.

1964 JEEP J100, 2 DOOR, 2 wheel drive, needs a little transmission work, $250. 658-5854.

1964 FORD CAMPERVAN, SAFEty checked, new engine, brakes. $975. 386-7285.

1969 DATSUN 4-SPEED PICK-UP with locking canopy. $1,295, A-1 condition. 385-5475.

'52 CHEV ½-TON PICKUP, REbuilt motor, $350. 656-1637.

1967 DATSUN PICKUP, 58,000 miles, $1,000 or offers. 383-4629.

154 TRUCKS, BUSES and VANS

ENSIGN
Dodge TRUCKS
AND
RECREATION VEHICLE CENTRE

QUADRA AT CALEDONIA

GOOD NEWS
Over 80 New and Used Trucks To Choose From!!

NOW 77 DODGE
PICK-UPS
VANS
SPORTSMAN WAGONS

Ready for Immediate Delivery

QUALITY USED TRUCKS
76 DODGE 1-TON CAB AND CHASSIS $5887
V8, AUTO., P.S., P.B., BABY DUALS. NO DOWN PAYMENT $170 PER MO., FOR 48 months.

75 Dodge ½-ton pickup ex-lease units, several to choose from. Priced from $4297
V8, A.T., P.B., NO DOWN PAYMENT, $127 PER MO., 48 MONTHS.

PLUS
71 Toyota P.U.
73 Dodge Club Cab
74 Dodge ¾-ton P.U.
74 Ford van
74 Toyota
75 Dodge Van
75 GMC Van
75 Ramcharger
75 Dodge ½-ton P.U.
76 Chev ¾-ton P.U.
76 Dodge ½-ton

PLUS MANY MORE
SEE THE TRUCK SPECIALISTS AT
ENSIGN
DODGE TRUCK CENTRE
QUADRA at CALEDONIA
386-2411
Ask for Truck Sales
Dealer Licence Number D-495B

1971 CAMPER SPECIAL, ¾-TON Dodge, A-1 shape, automatic, best offer to $2250. 60,000 miles, 478-2038. Call after 5:00.

69 ECONOLINE 302, AUTO, SHAG carpet, sunroof, mags; many extras. $2500 or offers. Phone 383-6805.

AS NEW, 75 F350, 10,000 MILES, power steering, power brakes, duals, 14-ft. van, Todco door. 477-1485.

'74 GMC ½ TON, HEAVY DUTY, power steering, power brakes, automatic. Must be sold. Very reasonable. 652-5834.

69 BRONCO, 4X4, 302 V-8, 61,000 miles, 10x15 tires, spoked rim; winch, extras. $3300 O.B.O. 388-6963.

'66 MERC ½ TON, WELL MAINtained, complete with mounted snow tires. $1,300 or best offer. 656-3806.

1975 GMC RALLY STX VAN, AUtomatic, power steering, power brakes, radio, 8 tires. Call between 6:00 and 7:00. 384-7517.

1972 ECONOLINE SUPER VAN, 302, V-8 engine, power brakes, automatic trans., offers. 479-2368.

974 TOYOTA LANDCRUISER, xcellent condition. Safety inspected till Aug. 77. 382-3560.

74 FORD ¾-TON, P.S., P.B., dual tanks, split rims. 1970 Ford 700, 900 rubber. 477-7426.

NEW STUDDED ON PONTIAC rims, 15" Ford 1-ton split rims, 478-1838.

1970 7-PASSENGER VAN IN good mechanical condition. Asking $3800. 384-2325.

'71 DODGE VAN, GOOD CONDItion, 6-cylinder standard. 642-5970.

1973 FORD ½-TON, P.S., P.B., auto., 302, V-8. 478-7290.

'44 FORD ¾ TON PICKUP, parts for restorable. $185, 598-4478.

1969 CHEV STEPSIDE PICKUP, 478-0763.

1976 CHEV CREW CAB WITH canopy. Must sell. 479-9790.

1969 CHEV ½-TON, 327, 4-SPEED, offers. Phone 384-9063.

'64 AND '58 JEEP WAGONEERS. 2724 Cadbora Bay Rd. 592-9246.

154 TRUCKS, BUSES and VANS

SUPER VALUES!!

76 FORD ¾-ton Super Cab, V-8, AT, radio, PS, PB. Low mileage. White.

76 FORD F150. V-8, 4-spd., PS, radio, low mileage. White.

74 GMC ¾ ton. V-8, AT, radio, PS, PB. Excellent condition. Blue.

73 GMC 150 Series V-8, AT, radio, PS. Real clean. Blue.

76 FORD Window Van 6 cyl., std., radio. Low mileage and clean.

75 FORD Van — V-8 std., radio. Captain's chairs—opera windows, sport wheels. Sharp! Blue.

SUBURBAN MOTORS
3377 Douglas St.
386-6131
Dealer Lic. 00863A

Thomas Plimley Ltd.
1975 GMC Suburban Scotsdale 20 4x4. 350 V-8, heavy duty shocks and brakes, Turbo hydramatic transmission, 9-passenger seating. Finished in Skyline blue. $6995.
For viewing visit Thomas Plimley
1010 Yates 382-9121

1976 JEEP SALE
SAVE UP TO $1000
1—only 1976 JEEP HONCHO
2—1976 JEEP CJ5's
1—1976 JEEP CJ7
Reg Midgley Motors Ltd.
736 Cloverdale 385-8756
DL00247A

1974 4x4
TOYOTA LAND CRUISER
Excellent condition, low mileage, phone evenings and weekends, 112-749-6298.

1975 CHEV. PICKUP WITH fibreglass canopy, 8 cylinder automatic. Power steering, power brakes, heavy duty suspension, ½-ton. Excellent condition. Used for pleasure only. $4,450. 477-9177.

1972 FORD RANGER XLT, 360 V-8, automatic, P.S., P.B., custom insulated canopy, lights, sliding windows, boat rack, extras, high mileage. Excellent condition. $3,000. 743-2644 Shawnigan.

1973 INTERNATIONAL CREW cab, ¾-ton 4x4, automatic transmission, power steering, power brakes, and 30" canopy, $4,000. 478-3051.

1971 GMC ½-TON, 350 CU. IN., auto with shift kit and trans cooler, new brakes, exhaust, lifters, H-duty suspension, recent tune-up, $2575. 743-2849.

ART'S CAR SALES
310 BAY 383-8302
TRUCKS and VANS at LOWEST PRICES ANYWHERE. D-00286A

1965 FORD VAN, CUSTOM INTErior, bucket seats, mags, low mileage, runs well. Offers. Phone 382-5349.

LEN BARKLEY INTERNATIONAL
New and Used Trucks
517 Herald 388-5508

1974 G.M.C. JIMMY 4X4, 350 AUtomatic, P.S., P.B., near new 10:00-15 rubber, $5650, O.B.O. 652-2072 days or 652-2816, evenings.

1967 CHEV 1-TON, SINGLE wheels, V8 4-speed, utility box, A-1 mechanical condition, $1450 or best offer. 477-9224 or 477-8949.

OLDER MODEL 6X6, 2 TON GMC, suitable for wood salvage job, $900. Phone evenings only 642-5276.

1975 FORD ¾-TON PICKUP, V8, automatic, power steering, power brakes, 19,000 miles, $3850. Will take trade. 743-5685.

USED TRUCKS
Half-ton pickups to tandems
GEORGE ENG TRUCK SALES
2801A Rock Bay Ave. 385-3054

1974 FORD E-200 VAN, 13,000 miles on 302's, radio, portholes, vent, sink, ice-box, panelled and carpeted, $5500. 479-8942.

½ TON '67 DODGE 6 STANDARD, good condition, tested until August of '77 asking $1250, offers, must go. 478-6970.

'74 ECONOLINE 6 CYLINDER 3 speed, camperized, new rubber, 34,000 miles, $4200. Will consider trade. 384-5658.

75 FORD F350, V8, AUTOMATIC, power steering, power brakes, dual tanks, $5595. Will trade. 743-5407.

74 BRONCO V8 STANDARD, NEW tires, dual tank. Will trade. $4795. 743-5407.

TWO 1-TON VANS; '64 EX EAton's truck, $1,200; '57 Motorhome, '66 Travelall, offers, 382-1391.

REFRIGERATED 1968 GM HANDyvan, needs some work, as is $1,095. 592-6992.

½-TON FORD, GOOD CONDItion, V-8, 3-sp., 56,000 miles, clean, $1600. 748-1272.

1963 WINDOW VAN AS IS. '71 ENgine needs brake work, tune up. Offers over $250 accepted. 386-9843.

1966 TOYOTA 4X4, 4-DOOR, STAtion Wagon. 8000 lb. warn winch. $2295. 382-5414.

1963 CHEV ½-TON, $300, 1940 Ford sedan delivery, rough, $100 or offers, 478-7609.

1973 FORD PICKUP, HYDRAULIC tailgate, excellent condition, $2900 or best offer. 386-9429.

1975 GMC VANDURA. LOW MILEage, custom paint and interior, must be seen. 752-9207.

72 FORD ONE TON WINDOW van, V-8, camperized. Telephone 477-9680.

'69 INTERNATIONAL GRAVEL truck with h-plate and works, 652-1788.

GMC 1 TON MOVING VAN WITH business and all equipment, $2,000. Terms available. 748-3369 collect.

1973 FORD VAN CONVERSION, raised roof, 30,000 miles, $4500. 474-1716.

1969 VW VAN, FULLY CAMperized, low mileage, $2,700. Phone 383-9877.

'75 FORD F350 ¾ TON, V-8, 4X4, 4 speed, power steering, power brakes, radio. $6,100. 656-4791.

1972 GMC ¾ TON PICKUP, NEW brakes, new front tires, excellent condition 656-4104.

1974 ¾ GMC SUBURBAN, 20,000 miles, all power, excellent condition. Reasonable price. 388-7792.

1976 DODGE VAN, LONG WHEEL base, radio, insulated, 318 standard. 388-5977.

1971 FORD ¾-TON PICKUP, AUtomatic. Completely overhauled. 385-3082.

'75 TOYOTA LANDCRUISER 4X4. Just like new. $5,500. 592-2962.

1970 CHEV. ½-TON, GOOD CONdition, trailer brakes, etc. 652-1887.

'69 DODGE TRUCK, V-8, 4 speed. Phone 384-6701.

154 TRUCKS, BUSES and VANS

TRUCK TRAINING AND AIR BRAKES COURSES
IN NANAIMO
SAFERWAY DRIVING SCHOOL
PHONE 758-3421 NANAIMO

WANTED: SCHOOL BUS, 65-PASsenger or larger. Must be mechanically fit and ready to roll. Please call Mike, 386-7561 Monday to Friday, between 8 a.m. and 5 p.m.

49 GMC ½-TON, 12-VOLT, TESTed 75. Rebuilt 283-autobox, new springs, fenders, running boards. Truck, $735. Canopy, $200. 656-2261, 652-5634.

9,600 ONE-OWNER MILES, 1974 Ford F100, 6-cylinder standard. See Tom Cino, Ensign Trucks, Quadra at Caledonia, 386-2411, DL495B.

158 TIRES

SNOW TIRES

Radials—Belted
Reg. 4-plys—Recaps

Practically all sizes and types in stock NOW!
At
D&D TIRE
1610 Blanshard St., 382-9283

SET OF G60X15 REMINGTON belted white letter tires, mounted on 15x8 6-bolt GM wheels. 642-5720 before noon.

ICE SHOW
TICKET WINNER
Lawrence Buchanan
2622 Millstream

FOR SALE, FIVE 10X16.5, 6-6-stud Chev. wheels with six-ply ratings tires. $250. 478-1913.

TWO 14" SNOW TIRES PLUS rims, as new, $35. 658-5902.

TWO 650X13 STUDDED SNOW tires on rims, $40. 479-8635.

WANTED: LIGHT TRUCK TIRES 750x15", 8 ply nylon. 479-1974.

TWO SNOW TIRES, 14" ON RIMS $50. 652-5809.

2 GR-60-14 GOODRICH RADIALS. 382-5465.

160 PARTS, ACCESSORIES

Mike Hunter
JAGUAR AND IMPORT REPAIRS
743-2849 Mill Bay B.C.
Island's largest supply of used Jaguar parts. Includes 3.8 motors, Mk II and "S" body parts, E-type bumpers, exchange rebuilt heads. Hard-to-get parts for XK 120-140-150. E-types readily available.

CAR STEREO

In-dash AM-FM stereo radio with cassette or 8-track player from $149.95 installation available. B.C. SOUND & RADIO SERVICE
931 FORT 383-4731

OPEN NOW
Come and see Victoria's largest stock of Hi-performance auto accessories and parts.
Mon.-Fri. 9-9, Sat. til 5
D. G. AUTO
3244 Douglas 382-4012

AUTO SOUND

Tape Players—Radios
In-Dash AM-FM radio tape players
B.C. SOUND & RADIO SERVICE
931 FORT 383-4731

20 WHEELS, $2 EACH. TIRES, $1 and up. Complete Rambler motor and automatic transmission, $25. 230 Chev 6 motor, $20. Chev V-8 block, $20. Simca motor, $10. 3 Chev automatics, $20 each. 479-6036.

NEED A BATTERY FOR YOUR Chev, Ford or Chrysler. Try us now and try this price. 36-month warranty. $29.95 installed. Milligan's Hillside 66, 1025 Hillside, 385-1811 or 384-9042.

RADIATOR REPAIRS, FAST TOP quality repairs at Maurice's Auto Body, 477 Beta St., phone 386-3981 or 384-8094. Located behind the Burnside Pay and Save Gas Station.

1972 SYNCRO 3 SPEED AND shifter, $100. '55-57 Chev bellhousing, 11' clutch and fly wheel, $45. 4 barrel and manifold, $35. '67 Canso grill, $30. 383-3249 between 5-7 p.m.

MAGS, MAGS, MAGS
Special 4, 14x8 Cragar SS mags, Unilug with rubber $225. Frank's Trading Shop, 1819 Douglas St. 385-2022. We buy, sell and trade.

66 FORD C-4 AUTOMATIC transmission, $50; 6 cylinder engine, running, $40; almost new windshield, $50; other 66 Ford parts, 656-3004 or 383-1416.

Used Volkswagen Parts
Over 1 acre of VWs being dismantled. Call B.C. Auto Wrecking Ltd. 652-1181.

VICTORIA 4-WHEEL DRIVE
FREE WHEELING HUBS for any make of 4-wheel drive. D-13531.
597 Hillside at Rock Bay 386-6511

AMERICAN 350 PONTIAC motor, all external parts, plus trans, 4-barrel manifold, carb. $150. Phone 748-9983.

66 BUICK SPECIAL, AMERICAN mags, airshocks, V-8, power steering, power brakes. First $200 offer takes it. Phone after 6:00, 382-5281.

WANTED: COLLISION OR FIRE damaged Impala or Oldsmobile "88" or "98", 1971 and up. 592-6773.

1966 PONTIAC, RUNNING, PLUS parts, and 4 heads, 327 and block, 283 block, $50 or offers; must be gone by Sat. 13th. 382-1520.

1965 AUSTIN 850 MOTOR AND trans, $25; 1964 1100 body and wheels, seats, etc., $25; 6-volt Volkswagen radio, offers. 479-1217.

VOLVO, '61 OR EARLIER, 444 and 544 parts. 598-7763, ask for Howard.

TWO DOORS FOR CHEV OR GMC pickup, complete with windows, $75 each. 656-5461 evenings.

'68 RENAULT 10, WHOLE OR for parts, Michelin tires, new electrical parts. 479-5003 or 479-6115.

68 BUG FOR PARTS, TRANSMISsion, seats, glass, doors, hood, etc. 478-1952.

ONE T-10 4-SPEED TRANS. FITS big or small block Ford. 479-2270 or 479-8647.

TRUCK CANOPY FOR SALE, $425 or offers. 1054 Claire Street. 592-4324.

1976 G.M.C. TRUCK BACK BUMPers, two 825-14 snow studded tires on wheels, four F-78 tires. 384-8816.

FOR SALE WHOLE OR PARTS 69 Epic, new transmission, clutch, new brakes. 658-8565.

1310 CC COOPER S ENGINE REbuilt, balanced, 115 h.p. 383-8437 or 479-9119.

1956 PONTIAC 2 DOOR WAGON, 265 V-8, 3-speed, will run, $80. 595-1750.

WANTED STOCK FRONT SUSpension to fit '37 Ford. 479-4280.

1970 SIMCA 1204 GLS, BEING stripped for parts, 384-9864.

1967 — 302 CU. IN Z-28 MOTOR, all new inside, phone 477-0289.

SET OF WHEEL ADAPTORS, from VW to Chev. 478-7782.

73 CHARGER, HIGH BUCKET seats, white. 479-2763.

LAND ROVER PARTS WANTED. 112-745-3543 Youbou.

1969 BMW, MODEL 2002. FULL parts or whole. 385-3681.

1961 SUNBEAM ALPINE FOR parts or whole. 383-9017.

350 TURBO 3 SPEED TO FIT Firebird 350. Price $175. 479-5579.

WANTED: GOOD MOTOR TO FIT 1947 Dodge. 478-7824.

'60 FALCON WITH PARTS. 474-1651.

162 AUTO REPAIRS, SERVICE and TOWING

FREE

TRANSMISSION
DIAGNOSTIC CHECK
See
QUALITY TRANSMISSIONS
1901 Government at Chatam
388-4248
(Div. of Victoria Automatic)

COMPLETE AUTOMOTIVE SERvice, repairs. Reasonable rates. Journeyman mechanic, $14 an hour. All work 100% guaranteed. 385-2210.

ALL-MAKE AUTOMATIC TRANSMISSION
552 David Street, 385-0624
Free estimates and diagnosis

SCRAP CARS HAULED. 478-9571.

166 CARS AND TRUCKS WANTED

WE NEED

Good Used Cars
Instant Cash
Honest Appraisals
PALM MOTORS
3342 OAK ST.
386-8385

WANTED TO BUY

TOP QUALITY CARS
DePape Motors Ltd.
760 Johnson 384-8035

ESQUIMALT AUTOMART LTD.
480 Esquimalt Rd. 382-7195
CASH FOR YOUR CAR OR TRUCK
WE ALSO CONSIGN

FOR INSTANT CASH OR CONsignment transactions call B and B CAR SALES, 3233 Douglas. 385-4121.

CASH
We will buy your car for cash. G.C.M. Motors Ltd., 780 Goldstream Ave., 478-3242. D-7197.

1971 — '75 PLYMOUTH OR Dodge station Wagon, low mileage, phone 592-1728 after 5.

WANTED '65 MUSTANG 2 PLUS 2, 289 V8. 598-4478.

168 CAMPERS, TRAILERS and MOTOR HOMES

IMPALA CAMPING WORLD

TENT TRAILERS
Lionel - Leisurecraft
Low, Low, Off-Season Prices!!!
Travel Trailers and 5ths
Cygnet - Road Ranger
Mini-Motorhomes
Winnebago, Empress, Brougham from $10,995
NEW for 1977. self-contained gas stingy 18' Casual mini. Only $12,495 $12,495.
INSULATED TRUCK CABS only $389.

Propane — Accessories
Service — Sani-Station
7 DAYS A WEEK 656-5504
Pat Bay Hwy., Sidney DL 15802

OPEN HOUSE
AT
GEORGE ESTATES
VICTORIA'S NEWEST MODERN MOBILE HOME COMMUNITY
1375 Craigflower Rd.
SAT. 10-5
SUN. 12-5
for information phone
HAPPY VALLEY HOMES
478-8035

MOTORHOMES
Only 1—1976 19' Bendix and 1—23' Bendix motorhome left in stock. You can trade boats, campers, cars, trucks or property at
Reg Midgley Motors Ltd.
736 Cloverdale 385-8756
DL00247A

BIG SAVINGS
on all remaining 1976 OKANAGAN CAMPERS and TRAILERS
PARTS and ACCESSORIES
REPAIRS — Reasonable rates for wiring, welding propane fitting, appliance installations.
PHONE 384-0213 anytime
LOGAN'S R.V. SERVICE CENTRE
650 Burnside Rd. East nr. Douglas

TILLICUM FURNITURE
2612 Sooke Rd.
Makes camper, trailer and boat cushions. Any size or shape. Full selection of materials available. Free estimates. Winter discounts now in effect. 478-0522.

30' VACATION TRAILER, JUNE 1975, Allo Imperial, fully self-contained. Floor heat, twin beds, bath and shower, four burner stove, eye level oven, $9000 or best offer. Equalizer hitch extra, will deliver. 112-537-5739.

DOGWOOD TRAILER SALES
PARTS PROPANE
RENTALS
RANDELL TRAILERS AND CAMPERS 478-6841
2630 Deville Road
Dealer Licence D 13587
Highway 1 at Millstream Rd.

BEAUTIFUL SLEEK 25' LEOcraft motorhome arriving soon. One only 19' Fleury, ready for winter travel. Clean 20' and 25' travel trailers. Jackson's, 974 Goldstream. DL-00044A.

QUALIFIED SEAMSTRESS WILL re-upholster boat and camper cushions, free estimate, selection of fabrics. Call 384-6453 after 6 p.m.

1969 GMC ¾ TON, 350, 4-SP., canopy, new tires, $1,995. 1973 9½-ft. Vanguard camper, oven, furnace, fridge, sleeps 5, $2,495. Phone 245-9308.

29' 'CHAMPION' MOTOR HOME. Air conditioner, large fridge, awning, shower-tub, generator. Low mileage. Many other extras. $16,500. 479-5868.

8' SECURITY CAMPER, SLEEPS 4, stove and ice-box, dry clean, $1,000 or nearest offer. 479-5016 after 1:00 p.m.

1975 SECURITY CAMPER, 8'9" has sink, stove, oven, 3-way fridge, furnace, sleeps 6, must sell, offers. 477-4007.

ICE SHOW
TICKET WINNER
J. Cannell
3363 Glasgow

1974 EMPRESS MINI-HOME, sleeps 6, offers to $12,200. Phone 385-7592 evenings.

FOR SALE: 8' VANGUARD camper. Wanted: 9½-11' Camper. 658-8082.

18 FT MINI HOME, 360 V-8, Dodge chassis, fully self-contained, 7,000 miles, $13,500. 479-9629.

24' MOTOR HOME, EXCELLENT condition, to view 382-9724 after 6 on weekdays.

FOR RENT: WINNEBAGO motor home, low winter rates, discount on extended trips. 477-2704.

17.5' 1969 VOYAGER MOTOR home. $7,500. Phone 478-9998.

168 CAMPERS, TRAILERS and MOTOR HOMES

COASTLINE TRAILER CENTRE

COASTLINE WELCOMES

TO THE HOLIDAY MAKERS TEAM

JACK LUNDQUIST

JACK LUNDQUIST brings to COASTLINE many years of experience as an R.V. service technician. Mr. Lundquist is known for his reliable work in the R.V. field and he is a welcome addition to an already experienced team at Coastline.

Kirk McCartney
Barry McCartney
AND
Jack Lundquist
AN EXPERIENCED R.V. TEAM

Backing Up EVERY SALE EVERY DAY EVERY WAY

478-0933
1621 Island Hwy.
(Across from Colwood's Farmers Market)
Weekdays 10 'til 6
Open Sunday
1 p.m. to 5 p.m.
Dealer Lic. No. D-13719

FENNELL'S

TRAILER SUPPLIES LTD.

Yard Cleanup

MUST SELL SPECIALS

FIBREGLASS van tops to fit standard Ford, Dodge and Chev — Special $315 (plus installation)

FIBREGLASS canopies
30" standard $434.75
36" width cargo door $546.75

STORE SPECIALS
1 only—Coleman Mach 1 10,000 BTU air conditioner $425
3 only — 10,000 BTU Intertherm air conditioner complete with heat strip. $460

HAVE THESE INSTALLED NOW AND SAVE

DON'T FORGET WINTER IS ON ITS WAY—HAVE YOUR UNIT WINTERIZED NOW BY OUR SERVICE MANAGER DAVE KERR — Phone for appointments.

6459 Patricia Bay Hwy.
652-3941
OPEN 7 DAYS A WEEK

DOMINION MOTORS

HOME OF
LAYTON — HOLIDAIRE TRAILERS
GALAXIE CAMPERS and CANOPIES
CHINOOK MOTORHOMES
5TH WHEELERS

1977 — 32 FT. LAYTON, includes toilet, tub, large fridge, duct heating, 2 doors ONLY $10,000

1975 — 30 FT. 5 TERRY, tub and toilet, large firedge, duct heating, air conditioning. Was $9750 NOW $9500

1972 — 28 FT. 5 SCAMPER, tub, toilet, duct heating, large fridge. BIG SAVINGS AT $8250

PARTS, ACCESSORIES REPAIRS

HOURS OPEN
MON. to FRI. 8 A.M. to 5 P.M.
Closed Saturdays for month of Nov.

1703 BLANSHARD ST.
(Across from Hudson's Bay parking lot) Victoria, B.C., 385-5012
Dealer Licence Number D-5536

BOB'S

MOBILE HOMES LTD.
25 Crease 386-3623
DL 00414A

TRAVEL TRAILERS
5TH WHEELS
MINIHOMES
PARTS—PROPANE
SERVICE
386-3623

OFF-SEASON SPECIAL
25' travel trailer, completely self-contained, No. 11, 1388 Hillside Ave.

1972 DANISH TENT TRAILER with add-a-room, excellent condition. Ideal for small cars. $950. 478-1903.

8' Camper, W-W carpeting, drapes, sleeps 2, $800 or offers. 479-6285, after 5 p.m.

1973 23' CITATION TRAVEL trailer. Fully self contained. Excellent condition, $4,000. 743-2493.

24' PROWLER TRAILER. GOOD condition $3,500. 743-9642 or 743-9803.

1974 8' CAB-OVER SECURITY camper with fridge. All good conditon, $1800. Pone 478-9822.

SNO-BIRD RECREATIONS LTD.
1621 Island Hwy. 478-3426
Campers—Trailers—Van Inserts

VW CAMPER VAN, EXCELLENT condition, must sell. Offers. 592-2884 after 5.

UTILITY TRAILER, HEAVY duty, 6'x12'. $100. 642-3672.

FOR SALE 76 EMPRESS 20' MINI Home. 652-2914.

168 CAMPERS, TRAILERS and MOTOR HOMES

S. J. PEDEN LTD.

1977 VANGUARDS Have Arrived

SEE ALL the NEW innovations and latest floor plans of the 1977 VANGUARDS.

—'77 25 ft. 5TH WHEEL. An all new floor plan and its a beauty

197 HOUSEKEEPING ROOMS TO RENT

OAK BAY BORDER
Furnished bright, large room. Fridge, stove, sink, private entrance. Utilities included. 595-0245 or 479-2895.

FAIRFIELD
Young female wanted for housekeeping room. Share kitchen and full bathroom with one other girl. $105 per month. 652-4368.

NEAR CRAIGDARROCH CASTLE, small but comfortable, suitable for student or working person. 592-7265.

PARK-DOWNTOWN AREA, FURnished room, refrigerator, fireplace, hot plate for a young girl, $90. 383-3019.

CLOSE TO TOWN, EVERYTHING included. Phone between 5-7:00, except Sunday, 386-1027.

HOUSEKEEPING ROOM TO rent at 2593 Vancouver Street. 384-3890.

LARGE ROOM WITH KITCHEN, quiet lady pensioner. Non smoker. Near Park. 388-6186.

LARGE FURNISHED ROOM, with fireplace. Rockland area. $135. 595-1858.

SIDNEY, FURNISHED BRIGHT, warm, kitchen facilities. Close shopping centre. 652-3589.

ROCKLAND AREA, FURNISHED room, with private kitchenette 598-1044 after 6 p.m.

SMALL FURNISHED ROOM, share bath, kitchen facilities included. $60 month. 384-0762.

RESPONSIBLE, QUIET, NON-smoking, working lady $100 a month. 931 McClure.

BEDSITTING ROOM AND KITCHen. Quiet working lady. Bus at door. 382-6664.

$50 — LADY PENSIONER ONLY. All utilities. Fridge, vacant. 592-6470.

HOUSEKEEPING ROOM FOR rent, close to downtown, 383-8191.

200 APARTMENTS TO RENT UNFURNISHED

OPEN TO VIEW
1597 Midgard
(Off Shelbourne)
Prestige building. Only 3 two-bedroom units left. Available now. $290-$300 per month. Covered parking, superior finish. Open 2-4 p.m. daily. J. Henderson, Henderson Realty Ltd., 385-9741 or 652-3157.

WATERFRONT
Seagate 707 Esquimalt Road on Victoria's Harbour waterfront, with very large indoor-heated swimming pool, and hydro therapy pool. Mature adults only, no pets. Available December 1st large 1-bedroom suite $193.50 also 2-bedroom suite $275. Resident manager, 383-1731 or 388-6100. Diamond Developments Ltd.

UP ISLAND!
FISHING! GOLFING!
If these are your hobbies, come and see this 2-bedroom adult orientated condominium overlooking beautiful Cowichan Bay. $270 per month. Contact Mrs. J. Brown at 746-6161.
J. H. WHITTOME & CO. LIMITED
68 Station Street, Duncan, BC.

VELMAR COURT
AVAILABLE NOV. 1
3 years old, 2-bedroom suite, $240 per month. W-to-W carpet, drapes, cablevision, heat, water, covered parking included. Additional parking if required. Controlled entrance, elevator. Quiet building. Close to Gorge Hosp. No pets. Mature adults only. To view, 385-3257.

TO RENT DECEMBER 1ST, TWO 2-bedroom suites, $260. 2 1-bedroom suites, $225. Wall-to-wall, drapes, stove, fridge, heat and water and cable included. Two of the above suites could be available November 15th. Mature quiet adults only. Sorry no pets. Phone 477-9489 or apply 1576 Midgard Avenue between 12 noon and 6 p.m.

BEACON HILL PK. EXEC. STYLE, 3 BR. SUITE, 1600 sq. ft., extra ige. living rm., Dining rm. with dec. fireplace, recreation rm., workshop, garage & private entrance on 2 levels. Heating & cablevision inc. Avail. Dec. 1-76. $385.00
383-2253 or 642-5315 or 386-2642.

AVAILABLE IMMEDIATELY ESquimalt area, Ellery Manor, 2-bedroom suites, at $243.11, utilities extra, controlled entrance, and W-to-W etc., responsible adults, children accepted, no pets please, phone 382-2942, 11 a.m. to 8 p.m., for viewing.

WALK TO TOWN FROM OUR beautiful high rise, one bedrooms with new wall-to-wall shag carpets. Pool, sauna, swirlpool, covered parking and fantastic view of the city. Immediate occupancy for $250. Call 382-8231, 2 to 9 p.m. daily, 1 to 6 weekends.

BASEMENT APT. IN RURAL area, near Mt. Doug, private entrance and patio, stove, lights, heating, included in $230 rent per month. Sorry no cats, no dogs, phone 477-9863 before 10 a.m. or after 5:30 p.m.

INNER HARBOUR AND PARLIAment Buildings 2 blocks. 1-bedroom deluxe Apt., ensuite, storage. Automatic defrost fridge. $240, includes heating and hot water. Elevator, controlled entrance. No children. 592-4310.

AVAILABLE IMMEDIATELY, 3-bedroom townhouses Gordon Head area, rec room, private patio, all appliances plus washer and dryer. Families welcome. No pets. $295 to $320. Call 9 till 4, 477-5422.

CLOSE TO UNIVERSITY. $300 per month. Lovely condo close to University, Racquet Club, transportation and shops. 2 BRs plus liv. room and din. room. Washer, dryer, stove and fridge included. Phone 477-1342.

BURNSIDE AREA, AVAILABLE Dec. 1st 1 bedrom $170., 2 bedroom $202. Includes heat and cable. Older couple preferred. No children or pets. Please call between 8 a.m. and 12 noon 384-0435.

AVAILABLE DEC. 1, MCCLURE-Cook area. 1-bedroom condominium, heat, hot water, drapes and appliances included. Mature adults only. $215 month. 383-0346 or 592-2513.

MACKENZIE WOOD
1002 McKenzie Avenue
2 bedroom and one bedroom in new building on lovely treed setting with views. CMHC rent controlled to 2-4% annually. 479-9468.

908 MARKET STREET
One-bedroom suite in quiet cul-de-sac. Sauna, cablevision, games room, included in $214. Phone 382-4419 or call No. 109.

AVAILABLE IMMEDIATELY, one bedroom and bachelor suites. Older persons preferred. No children or pets please. Reply to Box No. 708, Victoria Press.

BACHELOR AND 1-BEDROOM available December 1. Cook-Fairfield area, well maintained attractive block. $165-225. Adults, no pets. 592-9516, eves. 386-3055.

1 BEDROOM SUITES IN MODern apartment block at 85 West Burnside. Controlled entrance, on bus route, free parking $189.50 and $197.50. 385-2502 or 388-7891.

DOWLER MANOR
2549 Dowler Place. 1 large 2-bedroom in new building, available immediately. C.M.H.C. rent controlled 2 - 4% annually. 382-6995.

ONE BEDROOM QUIET STREET, James Bay. No pets, no children. Available immediately. $199. 386-8632.

DUPLEX APARTMENT FOR rent, 2-bedroom suite, fridge and stove included, 384-0887 after 4 p.m.

1 AND 2-BEDROOM SUITES, available immediately, November 15 and Dec. 1, $188-$195. 128 Croft Street, 382-9318. No pets.

APARTMENTS AVAILABLE ON the 1st Dec. in James Bay area. Two 2-bedroom and two 1-bedroom. 383-3592.

1019 ROCKLAND, 2 BEDROOM, $215. Mature adults only, sorry no children, no pets. Phone after 12 noon. 388-4787.

AVAILABLE NOW 1 BEDROOM, stoves, fridges drapes, carpets, cablevision, heat, parking all included. 1252 Yates St. 477-6497.

In Sooke, spacious, warm bachelor suite available immediately, unfurnished, $116 — furnished, $136. 385-3693.

Fairfield apartment, 1 bedroom, small basement, large living room, $225. 598-6876 or 598-6197.

1-BEDROOM SUITE, CLOSE TO Jubilee Hospital, available Dec. 1st, 1928 Lee Ave.

3 BEDROOM, 2 LEVEL UNIT, 4 appliances, Esquimalt, $295, phone 477-4769.

JUBILEE AREA, 2 BEDROOM, children yes, $225. 477-7150.

BASEMENT SUITE $190. NO pets. Available Dec. 1. 479-9425.

200 APARTMENTS TO RENT UNFURNISHED

P. R. BROWN RENTALS
"The People to See — P.R.B."
BACH. SUITES
$143.11 Casa Maria 1601 Jubilee, phone 598-8168
1-BEDROOM SUITES
$152.90 Sunridge Apts., 1244 Balmoral, phone 386-1018
$161.42 Carolwood, 1318 Pandora, phone 595-3810
$177.34 Oakview Manor, 3420 Quadra, phone 386-6451
$178.56 Casa Maria, 1601 Jubilee, phone 598-8168
$183.00 Burdett Manor, 1065 Burdett (all inclus.), phone 385-3435
$199.68 Macaulay East, 949 Esquimalt Rd. (pool, sauna), phone 385-4281.
$205.65 Verinda Manor, 2639 Fifth St., phone 383-7659.
$210.00 E. G. Prior, 2622 Prior, phone 386-1018.
$240.00 Summerhill Apts., 260 Michigan, phone 384-4654.
2-BEDROOM SUITES
$200.73 Carolwood, 1381 Pandora, phone 595-3810.
$214.06 Casa Maria, 1601 Jubilee, phone 598-8168.
$221.20 Oakview Manor, 3420 Quadra, phone 386-6451.
$293.25 E. G. Prior, 2622 Prior, phone 386-1018.
$317.52 Macaulay East, 948 Esquimalt, phone 386-4281.
$378.35 Macaulay East, 948 Esquimalt, phone 385-4281.
P. R. BROWN & SONS LIMITED
762 Fort Street 385-3435

HAMPSHIRE HOUSE
Deluxe 1-BDR seafront suite, 1½ baths. Available Dec. 1. Lease.
P. R. BROWN & SONS LTD.
762 Fort Street 385-3435

VACANCIES
Hundreds of Vacancies Monthly
Western Canada's Largest Most Experienced Rental Agencies
Member of BBB. Small fee.
1—$145—Bach. Female
2—$165—Bach. Character Ste.
3—$165—Bach. Character suite
4—$150—1 Br. Downtown Furn.
5—$152—1 Br. James Bay.
6—$155—1 Br. Child, pet
7—$183—1 Br. Modern U-P.
8—$185—1 Br. U-P. Central
9—$220—2 Br. Esquimalt.
10—$224—2 Br. Modern U-P.
11—$225—2 Br. Esq. Baby
12—$225—2 Br. House. Child, pet
13—$245—2 Br. T-H near Mayfair.
14—$250—2 Br. Condo. Central.
15—$300-$400—3-4-bedroom duplexes and houses available.
HOMEHUNTERS
OPEN 7 DAYS A WEEK
1394 Hillside Ave. 598-5101

GARDEN CITY PROPERTY MANAGEMENT LTD.
NOW RENTING
REDWOOD PARK
157 Gorge Road East
(available November 1st)
One bedroom suites from $220.00
Two bedroom suites from $285.00
Featuring:
—Pool and Sauna
—Recreation room
—Underground parking
—Large suites with extra large, bright kitchens
—On the Gorge waterway.
For further information call:
BROWN BROS. on BLANSHARD
385-8771 (anytime)

GORDREAU APARTMENTS
(129, 131, 135 Gorge Road East)
One-bedroom suites from $205.00
Two-bedroom suites from $285.00
Featuring:
Swimming Pool
Swirl Pool
Sauna
Rec. room with pool table
Quiet location on Gorge waterfront.
For further information call:
BROWN BROS. on BLANSHARD
385-8771 (anytime)

Harbour Towers
AVAILABLE NOW
2 Bedroom, 925 Sq. Ft.
Phone HARBOUR TOWERS
385-2405

WINDSOR COURT
1 BEDROOM, $230-$245
2 BEDROOM $290-$310
Facilities include: sauna, whirlpool, 50' swimming pool, squash court and tennis court. For appointment please call:
Mrs. Atkinson, 384-1992
Mr. Hand 383-3059
Mr. Innis, 384-3430
Sorry no children or pets

NEW BUILDING
One and two-bedroom suites available immediately. From $210. 899 Craigflower. For further information call 384-1101, 384-0249, TOD HACKETT Construction Ltd.

CENTRAL
Attractive, bright 1-bedroom suite. Stove, fridge, drapes, carpeted. Close to shopping, public swimming and tennis. 970 Kings Rd. View by appointment, 383-4005, 2 to 9 p.m. Friday to Monday.

ELLERY APTS. 837 ELLERY ST.
2 Br. Suite $243
1 Br. Suite from $198
Bachelor $160
Parent with child welcome
386-0045 Res. Manager
B.A. Realty Ltd.

LARGE 2-BEDROOM DUPLEX with garage, stove, fridge, laundry and utilities included. $325 per month. Available immediately. Call between 7 p.m. and 10 p.m. only. 477-6211.

AVAILABLE IMMEDIATELY
Two-bedroom suite, balcony, cablevision, building located on quiet cul-de-sac without traffic. Heated covered pool, sauna. Adults only. View by appointment. 383-0509.

1-BEDROOM SUITE IN OLDER home in town. Water, gas, heat, electricity, fridge, stove included. $200. Phone anytime. 384-9206.

MODERN 1-BEDROOM SUITE with fireplace, wall-to wall carpeting, heat and hotwater included. Fort and St. Charles. $235 per month. 383-4568.

NOW RENTING, NEW BUILDing, 1631 MacKenzie Ave. Deluxe 1 and 2-bedroom suites, partly furnished, for appointment to view, please call 477-0011.

SIDNEY
One-bedroom apartment, $204.95 Adults only. Manager 656-4836.

2-BEDROOM, NOV. 1, "LOVELY view, corner suite, Esquimalt. Adults only; no pets. $275. 382-2221.

2 — 2-BEDROOM SUITES FOR rent in private house. $255 and $245. 478-5443 after 4 p.m.

BASEMENT 1-BEDROOM SUITE, $160, free light, water, and heat, phone after 5 p.m., 383-6128.

AVAILABLE NOW, COMPLETEly self-contained bachelor. Older ladies preferred. 479-6944.

2-BEDROOM SUITE, BATHROOM, living room, kitchen. 479-8366. No pets.

COZY BACHELOR SUITE WITH fireplace. Fort and St. Charles. $193 per month. 383-4568.

JAMES BAY, LOVELY, MODERN 2-bedroom. Available immediately. No pets. Adults only. 383-0761.

2 BEDROOMS, $196, COLWOOD-Langford, no children or pets. 477-2548.

TWO 2 BEDROOMS, WATER views, Esquimalt. Adults only. No pets. $265-$270. 382-2221

NEWLY RENOVATED 1 AND 2 bedroom. Apply Ste. 8-117 Superior between 5-8 p.m.

NEW 2-BEDROOM APARTMENT, appliances and utilities, $200 month. 642-5381.

1 AND 2 BEDROOMS, $188 AND $196. One child. Colwood-Langford. 477-2548.

ONE-BEDROOM BUNGALOW washer, dryer, stove, fridge, drive-in garage, fireplace. 3822-9788.

LARGE 1 BEDROOM, $175. Large bedsitting room, $150. 382-6318.

ESQUIMALT, NEW 1-BEDROOM, fireplace, built-in dishwasher, view, $250. 382-8613.

1-BEDROOM SUITE, SOOKE, $185 month. 642-3571.

200 APARTMENTS TO RENT UNFURNISHED

"NOW RENTING"
MANCHESTER COURT
565 MANCHESTER ROAD
(One block north of 500 block Gorge Road East)
ONE BEDROOM SUITES from $215.00
TWO BEDROOM SUITES from $275.00
AVAILABLE OCTOBER 1, 1976.
Featuring:
—EXTRA LARGE BRIGHT SUITES
—BUILT-IN DISHWASHER IN ALL TWO-BEDROOM SUITES
—WALL-TO-WALL CARPETING
—DELUXE KITCHENS
—LARGE WALK IN CLOSETS
—EXTRA LARGE BALCONIES
For further information call:
BROWN BROS. on BLANSHARD
385-8771 (anytime)

ESQUIMALT NOW RENTING
Verdon Manor
895 Carrie St.
Corner Craigflower
2 bedroom
Elevator, laundry, cable TV, controlled entrance, drapes, W-W, carpet. Children welcome. No pets. Occupancy Nov. 1.
Please call Mrs. McInnis
385-2140

McKENZIE MANOR
1010 McKenzie Ave.
Two 1-bedroom, two 2-bedroom. Large living room and master bedroom. Sauna and games room. Phone Mr. Holgate, 595-2227.
Kilmarnock Holdings Ltd.
PEMBROKE PLACE
830 Pembroke
1 bedroom $215, 1 only 2 bedroom. New block. Close to city centre. Adults only, no pets. 384-7337.
HARRISON HOUSE
Fort Pandora area.
1417 Harrison St. 1 bdrm., $189; 2 bdrm., $239.
821 ADMIRALS
1 bdrm. $215. One child welcome. 2 bdrm. $265. Available now. Kilmarnock Holdings Ltd., 595-2434.
1939 LEE AVE.
One studio, $180. One 2 bdrm. $244. One 1 bdrm. $190.
KILMARNOCK HOLDINGS LTD.
595-2434 592-6770

Quadra Woods
BEAUTIFUL LOCATION
4036 QUADRA ST.
New innovative suites in a country atmosphere, 5-acre site. First building now open, next building to open soon. For more information call W. Harris, between 1 and 9 p.m.
479-5688

CHATEAU VICTORIA
VICTORIA'S Downtown "HOTEL" and APARTMENT complex.
740 Burdette 382-4221

ADMIRALS SQUARE
Available immediately, large two-bedroom suite, underground parking, with cablevision provided, adults with pre-school aged children welcome. No pets. For viewing, phone 388-9311 or 388-5471, 9 to 5.

MODERN 1-BEDROOM SUITE
"Olympic Court" Dec. 1st. Quiet Gorge area. 827 Selkirk, wall to wall carpet, modern appliances. A fine accommodation. No children or pets. Rent $189.60. All utilities and parking included.
382-9454 Res. Manager
B. A. Realty Ltd.

BEAUTIFUL SOUTHERN EXposure of Beacon Hill Park and the ocean. Studio suites from $230. Pool, sauna, whirl pool bath and underground parking complete with fridge, stove and wall to wall shag. Nov. 1 occupancy. 382-8231, 2 to 9 p.m. daily and 1 to 6 p.m. weekends.

SEAVIEW, LARGE, 2-BEDROOM suite, available now, includes heating, carport, hardwood floors, rugs, etc., $259. Based on two occupants, some children allowed. 479-6497 or 479-2058, 1344 Esquimalt Rd.

ESQUIMALT, AVAILABLE DEC. 1, Two-bedroom suite, wall-to-wall carpet, elevator, heat and cablevision included. Children considered. Phone 388-6474 between 9-4 Mon. thru Fri.

NOV. 15, HIGH QUADRA CHARMing, warm, cute bachelor suite with fireplace in a fine old mansion. Lovely park-like surrounding. Quiet, single lady. $175. 382-5240.

$495 monthly. Downtown luxury new 2 bedroom suite. Sunny and spacious, 7 appliances. Overlooks park, option to buy if required. 388-7733 or 382-3625.

2 bedroom condominium, washer and dryer included, swimming pool and playground, children, no pets. Heat included, close to everything, $300 monthly. 385-0637.

Esquimalt District Overlooking West Bay Marina. One bedrooms from $210 includes heat and cable. Sorry no children or pets. Please call 382-8574 after 12 noon.

ESQUIMALT
1, 2 bedroom available now, 1 bachelor end of November. Near Naden. Wall to wall carpet, good suites, children welcome. 385-4832.

3-BEDROOM SUITE FOR RENT, fridge, stove, drapes included. Langford area, children welcome no pets, available Dec. 1, $310. 478-2428.

APRIL MANOR
2530 WARK STREET
Available now, bachelor suite, $165. Phone 383-1042.

AVAILABLE NOVEMBER 15. 1 bedroom, excellent bus service. Clean. $205 per month. Phone 386-0820 after 5 p.m.

AVAILABLE NOVEMBER 1ST, bacheor suites. Wall-to-wall carpeting, free cable, parking and heat. Phone Jerry, 386-9860.

COMPLETE SEAVIEW 2 BEDroom apt. Fairfield, $395. Adults only. No pets. 595-5171 days, 592-1768 after 6.

SPACIOUS 3-BEDROOM PENThouse, with fantastic view, available now, Esquimalt. Adults only, no pets. 382-2221.

LARGE, TWO-BEDROOM APARTment available November 15th or after. Phone after 5, 383-3224.

SIDNEY
Large 2-bedroom, stove, fridge, and heat included, $195. 385-5718.

DECEMBER 1, 2-BEDROOM, $300; 1-bedroom, $216; bachelor $177. 1144 Rockland. 382-9025.

1 BEDROOM SUITE, W-W CARpet, heat, light, water included. Small dog welcome. 383-1683.

LOVELY WATEFRONT 2-BEDroom, bachelor. No pets. Adults only. 386-9726.

2-BEDROOM, RETIRED OR SEMIretired persons only. 592-1112.

200 APARTMENTS TO RENT UNFURNISHED

SEASPRAY PROPERTIES LTD./ REALTORS
727G Johnson Street
386-3124

NEW
Furnished and unfurnished bachelor suites. All utilities and parking included from $185.
AND
1 BR. Hillside area, from $210.
AND
1 BR. deluxe, Esquimalt. $230. Small pets and children welcome.

CHAMBERLAIN WALK
1841 Oak Bay Ave.
Limited vacancies for
1-BEDRM. SUITE $230
2-BDRM. SUITES $270
Parking included
Utilities extra
Phone Manageress 598-1120
Roberts Investments Ltd.

ELDON PLACE
Large near-new apartment. 3225 Eldon Place off Burnside near Woodwards. Available now, bachelor, $192, 1 bedroom, $228. 2 bedroom, $273. Dec. 1, 2 bedrooms from $282. Indoor heated pool with sun patio, swirl-pool, sauna, games room, hobby room. On bus line, 5 minutes to downtown. Mature adults only. References. No children or pets. 386-0614.

ENJOY THE PARK
from your luxury 2 bedroom suite on Beacon Hill Park. Rent of $450 per month includes. Carning top stove, fridge, washer, dryer. Covered parking. Luxury light fixtures and appointments, etc. Please call 382-5607 for appointment to view. Mature adults only. No pets.

HARBOUR VIEW MANOR
925 ESQUIMALT ROAD
1 bedroom modern suite available immediately at $185.44. No pets or children.
Mrs. Cox 384-1890
B.A. Realty Ltd.

OLDER COUPLE WANTED AS tenants of main floor of beautiful modern house near Jubilee. 2 bedroom, all utilities included, $315. Garage, appliances, fireplace. Bus, shopping convenient. Phone 595-0658.

NICE 1-BEDROOM SUITE NEAR Beacon Hill Park. Immediately. Older couple or lady. Low rent in exchange for occasional babysitting. 384-6928.

1 AND 2-BEDROOM, AVAILABLE Dec. 1, one 2-bedroom available immediately. No children or pets. Resident manager 382-0815 or 382-6071.

1-BEDROOM, CLOSE TO JUBIlee district, fridge, stove, suit quiet working girl. No pets. $135. 589-7853.

IN ESQUIMALT
One 2-bedroom, $270; two 1-bedrooms, $215 and $222. Available December 1st. 385-1249.

$167.58 — BACHELOR SUITE, available Dec. 1st, prefer older person, on Old Esquimalt Rd. close to town. 477-7026.

1 AND 2 BEDROOMS, DEcember 1, drapes, broadloom, appliances. Pool and sauna. Adults, no pets. 1243 Bay St., 385-5092.

APARTMENT FOR RENT, VIC West, one and two bedrooms, mature couples only. Call after 4, 386-7317.

BACHELOR SUITE FOR RENT $155 all utilities included. Child welcome. View Royal area. Phone 478-5375.

BACHELOR SUITE FOR RENT, immediate occupancy. Inquire No. 10 - 205 Island Highway or phone 479-1969.

201 APARTMENTS TO RENT FURNISHED

AVAILABLE NOW
Esquimalt close in, 3½ room (1 bedroom), apt. 4-piece bath, fridge, range, cable, laundry, parking, heat and hot water, furniture, $195.00. Mature couple, sorry no pets or children. Dickie Agencies, 382-4312.

DELUXE ACCOMMODATION
Furnished 1-bedroom suite at special rates. Indoor pool, sauna, dydro pool, laundry. Colored TV available. With or without maid service. No pets. Oxford Tower Inn, 133 Gorge Road East, phone 388-6431.

JUBILEE DISTRICT, NICELY furnished bachelor suite, suitable for clean mature business lady, not suitable for children or pets. 382-0603 anytime or 595-8121 after 7.

1 OR 2 BEDROOM FURNISHED SUITE
Full kitchen facilities, modern rates, call Daffodil Inn. 386-8051.

DELUXE ACCOMMODATION across Woodward. Quiet surroundings. Weekly from $63. Monthly from $220. Responsible person only. 650 Speed Ave. 388-7337.

DELUXE
$140 inclusive to reliable tennant, preferably non-smoker and male, pet okay. Quiet, close in. 383-6473, 385-2606.

CLEAN BACHELOR SUITES, fully furnished, everything included, weekly maid service, $220 monthly. Also weekly rates. 384-5122.

TWO ROOM UNITS WITH KITCHen, color TV, dial phone. Daily, weekly and monthly rates. Islander Motel, 35 Gorge Rd. East. 384-4187.

LOVELY BACHELOR UNITS BY week or month. Queen bed, colored TV, kitchen, maid service. No pets. Friendship Inn, 39 Gorge Road East, 386-8335.

MODERN, CLOSE IN ACCOMMOdation, everything supplied monthly off-season rates, indoor pool and sauna, parking. Queen Victoria Inn, 386-3451.

BACHELOR, 1 AND 2-BEDROOM suites, $1 day, week or month. Royal Victorian Motel, 230 Gorge Road East. Phone 385-5771.

ONE BEDROOM UNIT IN motel, partly furnished, $185 a month, includes everything. 658-5479 or 384-5122.

2 BEDROOM DELUXE APARTment, very well furnished for December 1st, February 1st. $350. per month. 385-2224.

SMALL BASEMENT SUITE. Suitable for 1 person. Cablevision, utilities included. $140. Call 478-7536.

APARTMENTS, FURNISHED OR unfurnished and office space. City centre. $170 per month. References, please. 386-6829.

BACHELOR FULLY FURNISHED including linen and kitchen ware, Jubilee Hospital area, $220. Adults, no pets. 592-9516, eves. 386-3055.

MODERN SPACIOUS BACHELOR apartment near Woodwards. Wall-to-wall and drapes. Mature adults only. Available November 15th. $156.82. 383-8774.

CASA LINDA MOTEL, COLWOOD, 1 and 2 bedroom kitchen units, colour TV, daily maid service, from $210 per month. 478-1531.

1-BEDROOM APARTMENT — 2 blocks from Parliament Buildings, $154 per month. Available now. 382-1508.

LOWER SUITE, 2 RESPONSIBLE working persons, non-smokers, 384-2250, 6 p.m.

LARGE UPSTAIRS, CLEAN. POSturpedic mattress, $250 per month. Working people. 382-9449.

SMALL SELF-CONTAINED BASEment bachelor suite. All found. $145 includes utilities. 658-5702.

BACHELOR AND 1-BEDROOM suite available right away. Pets and children. 478-3443.

1-BEDROOM BASEMENT SUITE, $210. Phone 386-2856. Preference to non-smoker.

EDGEWATER MOTEL, CLEAN, warm, one bedroom from $165 month. 478-4212.

THUNDERBIRD MOTEL ADjacent Beacon Hill Park, stores and downtown. 384-0632 or 382-9087.

NEWLY RENOVATED 1 AND 2 bedroom. Apply Ste. 8-117 Superior between 5-8 p.m.

1-BEDROOM SUITE, SEAFRONtage. Adult. No pets, $150 per month. Dec. 1st. 478-3323.

GIRL IN 20'S TO SHARE HOUSE, Oak Bay. 592-0872.

201 APARTMENTS TO RENT FURNISHED

DAILY—WEEKLY
MONTHLY
Adjacent to inner harbour and Par. Bldgs., indoor pool, sauna, coin laundry. Fully furnished 1-bedroom suites with linen, dishes, color TV, from $325. $325.

ROYAL SCOTT INN
426 QUEBEC ST. Ph. 385-3543

DE LUXE ACCOMMODATION. Furnished bachelor and 1-bedroom suites available from September 15. Colored TV, dining room, laundry, indoor pool, hydro pool, saunas, lounge, maid service, answering service. No pets. Canterbury Inn, 310 Gorge Road. Phone 382-2151.

IMMEDIATE OCCUPANCY, TASTefully furnished bachelor suite, south side, 14th floor. Building offers many recreational facilities. Close to town, Beacon Hill Park and water. $370 includes all, but telephone and electricity. 382-8231, 2 to 9 weekdays, and 1 to 6 weekends.

DE LUXE ACCOMMODATION. Furnished bachelor, 1 and 2-bedroom suites available from Sept. 15. Maid service, answering service, indoor heated pool, saunas, coffee shop, dining room, laundry, colored cable TV. "No pets." Coachman Inn, 229 Gorge Rd. E. Phone 388-6611.

CRAIGFLOWER MOTEL
On Gorge Waterway, offers deluxe bachelor and 1-bedroom suites at special winter rates. All the comforts of home. Completely furnished with maid service, and laundromat on premises. Call 388-7861.

202 APARTMENT FURNITURE TO RENT

STANDARD FURNITURE
Three Rooms from
$10 per month
Immediate Delivery
382-5111

203 APARTMENTS WANTED

RESPONSIBLE WOMAN, NONsmoker, requires immediately, small 1-bedroom or bachelor suite in James Bay, in older character house, must be bright, P. O. Box 1743 Victoria.

QUIET YOUNG NURSE REquires small apartment or bachelor suite under $175 for December 1st. Preferably older home. Kim 383-3465 before 2 p.m.

RESPONSIBLE STUDENT needs quiet bachelor or 1-bedroom suite. Preferably in University area. Reasonable. Dec. 1st. 385-3193.

URGENTLY NEEDED FOR DEC 1, suite or apartment, K Mart area, quiet responsible girl, good references. 477-9767.

WANTED, SMALL SUITE FOR elderly couple Dec.-Jan. James Bay, 384-8475.

204 SHARED ACCOMMODATION

FIRST CLASS ACCOMODATION plus privacy and companionship. Share a modern, fully furnished townhouse near Sears. Comfortable and convenient, $125 per month. Utilities, washer and dryer included. Ideal for young working man. References. Call after 5:30 p.m. 595-6272 or 598-4938.

ONE OR TWO, MALE OR FEmale, highrise luxury apartment. Indoor park, swirl pool, sauna, rec. facilities. Apply No. 704, 777 Blanshard, 7 p.m. to midnight.

YOUNG MARRIED COUPLE will share house with working girl. $110 covers utilities and room. Woolco area. 384-8608 between 6 and 8 p.m.

PROFESSIONALLY EMPLOYED male wanted to rent or buy into character Fairfield home. Responsible co-operative living with three others. 386-8169.

RAPIDLY DECOMPOSING school teacher and pert blonde girlfriend Babs need apartment. No loonies please. 383-2925, 7 to 9 p.m.

2-ROOM SUITE COUNTRY house, close to Victoria, $125. 478-6120.

206 DUPLEXES TO RENT

IMMACULATE, CLEAN FOUR bedroom main floor suite. Garage and nice garden, $350, plus one bedroom basement suite, $150 or both for $475. Quadra-Topaz area. Immediate possession. 477-5675.

2-BEDROOM LOWER SUITE FOR rent November 1st. Stove and fridge, water and heat supplied. Laundry facilities. Wall-to-wall carpet, $350 per month. Afternoons, 384-4040; Evenings, 382-8610.

LARGE 2-BEDROOM DUPLEX with garage, stove, fridge, laundry and utilities included. $325 per month. Available immediately. Call between 7 p.m. and 10 p.m. only. 477-6211.

LANGFORD. LARGE 3-BEDroom, wall to wall, 1½ baths, stove and fridge, $310. December 1st. No pets. 2886 Jacklin Road, side door. Phone 478-5966, (112), 478-8569.

AVAILABLE NOVEMBER 15, 2-bedroom lower duplex in Langford area. $250 per month. Fridge, stove and washer included. 388-7950.

FAIRFIELD, 2-BEDROOM, FULL basement, fireplace, wall-to-wall carpet. Renovated, $280. No children please. December 1st. 478-1950.

AVAILABLE IMMEDIATELY, 3-bedrooms, fridge and stove, separate entrance and meter, near chools and shopping, no pets lease. 383-3186.

IMMEDIATE OCCUPANCY COLcood area, new large 3 bedroom uplex, full basement, carport, undeck, fridge, stove, $345. 478-4109, 478-7957.

OFF JACKLIN ROAD, NEAR schools, lower spacious two bedroom. Allow one child. Fridge and stove, heat supplied. No pets. $260 month. 478-5260.

COOK-FINLAYSON. AVAILABLE now. Large redecorated 2 bedroom upper duplex. Heat, carpet, drapes and appliances included. No pets. $300. Phone 479-4327.

DELUXE 2-BEDROOM, SIDE-BYside duplex, close in, fridge and stove, fenced with private patio and yard, $350 monthly. Phone 478-0915.

2-BEDROOM—UPPER DUPLEX for rent, fridge and stove, good location. Available now. $275 per month. Utilities included. 386-3024. 288 Davida Avenue.

COLWOOD NEW SIDE BY SIDE duplex, 3 bedrooms, 1½ baths, carport, large sundeck. Available. $350 per month. Call 478-7668 anytime.

½ OF SIDE-BY-SIDE IN QUIET Fairfield, 2 bedrooms main, 1 bedroom basement, hot water heat, good yard, $350 including cable. Call Mr. Briggs, 592-3978.

2 BEDROOM HOME WITH DEN, $270, stove, fridge, garage, available Nov. 16th, apply the Royal Trust Co. 388-4311.

1-BEDROOM DUPLEX, FULL basement, excellent for retired couple, available Nov. 15th. $240. 383-3565.

1ST OF DECEMBER 1 BEDroom, fridge and stove, pay own utilities, close to bus. $245. 652-1702.

NEW 3-BEDROOM DUPLEX, two fireplaces, wet bar, sauna, five appliances, view, all utilities included. $450 per month. 382-8613.

AVAILABLE NOW SIDE-BY-SIDE 3 bedrooms duplex freshly painted stove and fridge included. Close to town. 384-7958.

THREE BEDROOM, LIVING room with fireplace, dining room, stove and fridge included. Rent $350. 385-1803.

NEW 3-BEDROOM SEPARATE dining room, fireplace, wall-to-wall throughout, basement, fridge and stove. $400. 474-1513.

3 BEDROOMS, UTILITY ROOM, children, pets welcome, carpeted throughout, $300 month. Langford. 383-5083 or 598-5836.

BEAUTIFUL THREE BEDROOM side-by-side duplex. Wall-to-wall carpeting, fridge and stove. Available December 1st. 478-2274.

SOOKE, LARGE 2-BEDROOM DUplex, 9 months old, wall-to-wall, good entrances, available Dec. 1st, $280 per month, phone 642-5655.

2-BEDROOM, FRIDGE AND stove, water and heat included, $225 month. 386-2648.

1-BEDROOM ESQUIMALT DUplex, W-to-W, stove and fridge, $250. 598-1892.

3 BEDROOMS, FRIDGE AND stove included, Langford area. $320. Phone 592-4408.

206 DUPLEXES TO RENT

OLDER COUPLE WANTED AS tenants of main floor of beautiful modern house near Jubilee. 2 bedroom, all utilities included, $315. Garage, appliances, fireplace. Bus, shopping convenient. Phone 595-0658.

CENTRAL LOWER HALF DUplex, nicely designed older home with character, spacious 2 BR, possibly 3rd, fireplace, large kitchen, nicely landscaped yard with large garden. $250 included. 478-9289.

SAX POINT DUPLEX, GROUND floor, 2-bedroom, washer, dryer, fridge and stove, includes all utilities. Walking distance to parks, Esq. Rec. Centre, and stores. Prefer couple or mother and child. $325. 386-5660.

LARGE, NEW DUPLEX WITH heatilator fireplace in living room; dining room, kitchen with lots of cabinets, 1½ baths, 3 bedrooms, carport, close to schools. References please. $395 per month. 478-1259.

NEW DELUXE DUPLEX WITH living room, dining room area, 3 bedrooms, all carpeted, bathroom and kitchen plus full basement and carport. Available immediately. Glanford area. Phone 385-1491 days, or 477-7773 evenings.

CITY FIRWOOD AREA
Available November 15, modern 2 bedroom, ground floor, stove and fridge, heat and hot water. No pets. Close to schools. $275. 382-3286.

LARGE MODERN 3 BEDROOM, lower suite, wall to wall carpet, fridge, stove, washer and dryer, near Sooke, ½ block to Elementary school, children welcome, $325 plus utilities. 598-6956.

AVAILABLE DEC. 1ST, SIDE BY side duplex at 207 Raynor Ave., wall to wall, 2 bedroom, $280. 385-4644.

BEAUTIFUL BRIGHT AND NEW duplex, 3 bedrooms, quiet area, landscaped, sundeck and patio, Colwood. 478-2523.

2 OR 3 BEDROOM, BEAUTIFUL view. Available December 1, $415 per month, Includes utilities. 479-7094.

DUPLEX SIDE BY SIDE, ONE bedroom, couple over 40 preferred, $240. 598-7578.

2-BEDROOM UPPER DUPLEX for rent, utilities included, $260. 595-0931.

AVAILABLE NOW, TWO BEDroom in town, 2 small children o.k. $270. 595-2153 after 5.

DUPLEX AND COMPLEX UNITS for rent $215 to $240 in Sooke. 642-3829.

DELUXE 2-BEDROOM UNIT available November 15. $375 per month. 385-5960.

FAIRFIELD SIDE BY SIDE, 2-bedroom, garage, basement, reliable couple, $265. 384-4994.

2-BEDROOM SIDE DUPLEX $275, available Dec. 1, 382-4943.

210 HOUSES TO RENT ACCOMMODATION

AVAILABLE DEC. 1st
PRIME GORDON HEAD
Execxutive home. Large living room, separate dining room, 4 bedrooms, 3 baths, 2 fireplaces, rec room with separate games room. Kitchen features ceramic top stove, large 5x5 fridge-freezer, dishwasher and intercom. Excellent location on quiet street, close to Mount Douglas Park, schools and bus. References and lease required. Will consider lease with option. For appts to view phone Gordon Simms, 9-5 386-

233 MORTGAGE LOANS and INSURANCE

We Specialize In FINANCING DEVELOPMENT

1st and 2nd MORTGAGE LOANS ON ACREAGE, APT. SITES Or Most Any Real Estate Holdings ANYWHERE IN B.C.

CASH VALUATIONS ON EXISTING MORTGAGES OR AGREEMENTS GIVEN WITHOUT OBLIGATION COURTESY TO FELLOW BROKERS
PHONE MR. LEN THOMAS COLLECT at 384-7128

Douglas Hawkes Ltd.
990 Blanshard St.

MORTGAGES TO $25,000

Big Cash to do Big Things
Consolidations and Refinancing
Competitive Rates
Urban and Rural Properties

Telephone Mr. R. Welz at 382-8261 or evenings 477-0997

BENEFICIAL REALTY LTD.

WE PURCHASE MORTGAGES and agreements. If you have a Mortgage or an agreement on which you are collecting payments and would like to sell your equity for immediate cash we are able to offer competitive prices and quick decisions.
We have lots of private funds available for mortgages, 1sts and 2nds, at current interest rates. Please phone Mr. Eric Charman, 385-9765 (24 hour service) Charman Pacific Realty Limited.
608 Broughton Street

IMMEDIATE ACTION

Commitment within 1 hour; interim, bridge financing or conventional mtges. — commercial, residential or farm.
PRINCIPAL MORTGAGES LTD.
9-1020 McKenzie
479-1687

MORTGAGE FUNDS

24 Hour approvals
1st-2nd and 3rd Mortgages
Short and long term
We are specialists in unconventional flanncing
H. HEGEN REALTY
No. 204 - 493 BURNSIDE EAST
MORTGAGE DEPT. PH. 388-4014

235 WANTED TO BORROW

BUILDER
Requires short term funds, fully secured by mortgage. Interest 15% and up. Provision for rollover to interested investors. 386-0130.

240 BUSINESS OPPORTUNITIES

SINCE 1887 Pemberton, Holmes Ltd. 1000 Gov't. St. 384-8124

CRAFT SUPPLY SHOP
CENTRAL LOCATION
REDUCED—$6,500
Urgent situation! Creates an opportunity for art minded person or couple interested in supplying the needs of industrial arts community including pottery, macrame, weavers and candle making. This newly established business has good connections with several of the colleges and community craft organizations, and business volume is increasing rapidly. MLS 19955. For extra detail and viewing arrangements please call:
CLIFF ANDERSON 477-3994
Pager: 368-6275 — 2342
or
MIKE VAUX 658-1135
Pager: 388-6274 — 2313

Location Reputation

Centred in a fast-growing community close to Victoria, year-round local trade. Most equipment updated. Business has tripled within the last five years. Seats 72. Land, buildings and equipment plus living accommodations. Could be run as family business. Vendor will carry approx. 75% financing. This is a rare opportunity at $149,500.
SCOTT KENDREW
385-7761 — 24 hrs.
D. F. HANLEY AGENCIES LTD.

RESTAURANT

Well-known business located in shopping centre on highly travelled artery close to Victoria. Seats 58 with separate dining room for those intimate dinner parties. Full liquor licence; specializing in European food; full catering facilities. Showing good profits and could be greatly increased by extending the hours of operation. Selling for health reasons. $40,000.
HUGH YEREX, 479-8169 or 592-2407.
WHYTE AND GOWER
OAK BAY PROPERTIES LTD.
2227 Oak Bay Ave.

UNIQUE SMALL BUSINESS

If you are artistic, like nature and plants, and have imagination you might well make a comfortable living here while enjoying yourself. On busy street in fast growing area the potential is here for someone with a little capital. Stock, Fixtures, goodwill etc. only $8,000. Ask Dean Elliott, 383-7339 or Phil Simpson, 595-1863 about this. Boorman Investment Co., Ltd., 386-7521, 1111 Government St.

NORTH PENDER ISLAND

Enjoy the tranquility of Pender Island by getting involved with the new shopping centre. With your help it will start soon. All types of business needed to form a nucleus for the future. Call now to Ted Dever 629-3371 or 629-3434, to discuss this exciting future. Be a part of the Community.
Macaulay Nicholls Maitland and Co. Ltd.

BUSINESS FOR SALE — UNISEX Beauty Shop, location — Ladysmith, B.C. Price — Excellent buy $8,500. 3 chairs, 4 dryers, stock and equipment. Added feature — livingspace available. Bonus offer livingspace available. Bonus offer — building can be bought for reasonable price and terms. Phone 245-2343 9 a.m.-9 p.m.

UNIQUE COLOURFUL TOY store for sale. Ideally located to enjoy a profitable Christmas and tourist trade. Buy now before Christmas. Asking price $11,900. Stock extra. Days 386-2711, evenings 592-1438.

BEAUTY SALON

Well established in a thriving shopping centre with potential for a greater return. Excellent clientel. Priced to sell quickly. Asking $13,000. For further information please call 383-4606.

23 ACRES, VIEW PROPERTY ON SALT SPRING, permission to subdivide in 5 lots granted. Plans incl. $99,000—$50,000 mtge. at 10%. A. Klenman, T & C Realty, 382-7276.

VICTORIA MOVING COMPANY with 3 vans and Vancouver Island motor carrier authority for sale. Contact Mr. W. Bisson, 384-6235.

ICE SHOW TICKET WINNER
James Adams
338 Obed Ave.

TAXI FOR SALE. FULLY LICensed and equipped. Make offers. 385-2342, 386-7317.

240 BUSINESS OPPORTUNITIES

A. E. LePAGE
WESTERN LTD REALTOR
1391 HILLSIDE
386-6331

21 SUITE APARTMENT

3 years old, mostly 2 bedrooms, fully rented (waiting list). Highly recommended for its high building value to give you cash payment, long tax relaxation. Asking $415,000 with 9¼% mortgage and very good terms. A recommended investment by——
A'MNON M. COHEN—386-6331
24 HRS.

EXCELLENT INVESTMENT RESTAURANT — 2 SELF-CONTAINED SUITES PLUS BUSINESS OFFICE.

Still plenty of space for other stores such as Baker, Butcher, Hardware, Pool Room, etc. Building covers complete city lot and is concrete block construction. A first class investment. Restaurant presently grossing over $95,000 per annum, plus rents over $500 per month. Could be drastically increased by extending hours of operation. Selling for health reasons. $40,000.
HUGH YEREX, 479-8169 or 592-2407.
WHYTE AND GOWER
OAK BAY PROPERTIES LTD.
2227 Oak Bay Ave.

CAVALIER HAIR STYLISTS

3-chair Barber shop in Gorge Shopping Centre showing good return.
For further information or to view, call
JOHN B. MACDONALD
386-6331 384-9160

P. R. BROWN
AND SONS LTD.
"The People to See"

REINDEER'S

"GARDEN GATE AND GRAMA's KITCHEN"

Yes, Reindeer is offering his well established Plant Shop including the Health Food portion for sale and the full price is only $9500. A one person operation. Be as busy as you wish. The Vendor is very obliging and co-operative. Check this one out by calling: Messrs. K. O. MOORE or D. WAGNER
385-3435 (anytime)

Green Acres

3½ Percent
Exclusive Residential
HENDERSON REALTY
385-9741 (anytime)

GOOD CLEAN GROCERY STORE

Equipment and business $15,000 plus inventory at cost. This business has been a good money maker. Very reasonable lease. For further details call 385-9741 or BOB GIBSON 658-5153.

UNIQUE BUSINESS FOR FAMILY OR COUPLE

ON SPECTACULAR MALAHAT DRIVE
ONLY 15 MILES FROM VICTORIA
CHARACTER RESTAURANT (Fully licensed) home and mobile home for staff. 2 DINING ROOMS (seats 72), COFFEE SHOP (seats 15) country store, gasoline tanks and pumps for independent operation. Comfortable 3-bedroom home (1550 sq.ft.) with 2 bathrooms. This BEAUTIFUL PROPERTY INCLUDES ACREAGE, an adjacent 88 ACRES with approx. 4,000' of WATERFRONT is also available to the purchaser. For detailed information call
MILDRED STAPELLS
384-8124 384-8075
(PGR 506)
PEMBERTON, HOLMES LTD.
1000 Government St.

WORRIED? ABOUT TAXES?

Motel or Apt.-Motel investments are proving to be the best answer to sound financial planning. Three additional factors:
Large gross income.
Large growth factor.
Trouble free through qualified management.
33 units — now managed by resident mgr. 1st location — new, beautiful — elevator.
24 units — near Mayfair — doing excellent business — valuable location — elevator.
And several others from which to choose!
No obligation — obtain full details by calling L. E. KIRK, 386-2955 or 656-1295. Century 21 Mayfair Realty.

WHY WORK FOR PEANUTS?

This is not a question resulting from the U.S. elections rather a suggestion that you consider this chance to be your own boss. Retail fabric store in the booming Gordon Head area. Business and clientele are well established. Reduced price includes all fixtures, leasehold improvements, and equipment. Now listed at only $15,900. MLS.
JIM TYLER
385-7761 24 hrs.
D. F. HANLEY AGENCIES LTD.

RHODOLAND

Victoria's largest Rhododendron bushess with over 160 varieties of this most exotic and popular flowering shrub is now available for purchase. This 1½ acre nursery has a prime location, includes all tools, equipment and current stock. Also included is a modern 1600 sq. ft. home with two bedrooms, 1½ bathrooms, fireplace and a panoramic view of both the ocean and Mount Baker.
Offered for sale due to failing health, at $175,000. Please phone owner, Bill Lammle, 652-3533, evenings preferred.

CARE-FREE INVESTMENT

Port Alberni. Approx. 4000 sq. ft. commercial building on 4th Ave. leased to a first class health spa. Contains 40'x20' swimming pool and other valuable recreational facilities. The lease is triple net with an escalation clause. Here is a first class care-free investment for you. Down payment flexible from $35,000. Detail available.
Vic Smith 595-5446
Jack Dobson 598-8385
Smith Dobson
Estates Ltd 384-1424

4-Suite Conversion

Asking $56,900. Located near Stadcona Park. 1 bachelor, 2 one bedroom, 1 two bedroom suites, appliances, separate meters. Grossing $7,500 P.A. (MLS). Further details, call:
D. BECKNER
386-2111 477-4994
MONTREAL TRUST

CHERUB DIAPER SERVICE FOR sale. Small investment of $6,500 could bring lucrative returns if expanded to full-time operation or maintain as at present as a part-time supplement to your income. 656-2180.

IDEAL FOR COUPLE

Only cafe industrial area. Closes at 4:30 p.m. Monday - Friday. Regular clientele. Average net income $1200 monthly on expired lease of 32 months at $100 monthly. $14,900. 477-5103 after 6 p.m.

OLD ESTABLISHED WATCH AND watch repair business for sale. Central location. Very reasonable rent. Suitable for good watchmaker. Reply Victoria Press, Box 709.

FLOWER AND GIFT SHOP.
Only one in town. $6,000 plus stock at half price. Owner wishes to move. Box 867, Sooke, B.C., 642-3821.

240 BUSINESS OPPORTUNITIES

WHITTOME'S
1111 BLANSHARD 388-4271

DELICATESSEN

in a busy downtown location, an excellent business showing a good return. Hot and cold take outs. Good lease with option to renew. Price includes: equipment, fixtures and goodwill. Stock extra. Complete details available to qualified purchaser, MLS. For confidential showing please call:
W. MICHAELS R. JOHNSON
388-4271 (24 Hr. Service)
J. H. WHITTOME & CO. LTD.

FOOD FOR THOT

Good potential here with no competition. Located in expanding suburban area with good clientele in busy location. Last year over $50,000 gross. This year looks like more. Investigate this opportunity now. Could return your investment in two years. Phone now for more information. MLS 20089.
ERIC HODGKINSON
386-2911 or 474-1717
Homefinders, Wall and Redekop

OPPORTUNITY!

Friendly, well established European style delicatessen in heart of thriving Vancouver Island community. Serious health problem forces sacrifice sale. Wine and beer licenced. Great potential for catering, health foods bar and pastry counter. Terms flexible. Call now:
C. Eshom Res., 478-5763.
Bus. 388-5354
Peden Realty Ltd.

244 REVENUE PROPERTY

P. R. BROWN
AND SONS LTD.
"The People to See"

26 SUITES ESQUIMALT $16,654 PER SUITE

Well maintained, 13-year-old frame. Net income, before mortgage payments, is now $49,082. Assumable 10% mortgage of $190,000. Rents may increase May 1, 1977. Call:
DAVID SCOTT 385-3435
anytime

DUPLEX

This newly renovated side by side strata duplex is vacant and sits on an easy care lot. $46,900 each, 2 bedrooms. Spacious living room and dining area. Galley kitchen. Clear title. Electric heat. Insulated. 900 sq. ft. of finished floor area. Exclusive. For personal appointment to view this no-step home at 520-522 Springfield. Call: Messrs. K. O. MOORE or D. WAGNER
385-3435 (24 hrs), Courtesy to Agents — Lock Box.

635/7 PRINCESS AVE.

6 blocks from city hall, near Douglas Street. Old duplex on 5760 sq. ft. grosses $505 month. Ready for renovation. Asking $78,000. Call: DAVID SCOTT 385-3435 anytime.

$37,000
NOT A JUNKER
EXCELLENT RENTAL!

2 BEDROOM AND DEN ON LARGE LOT. GOOD CONDITION. CALL LOUISE RICH 385-0042 or NANAIMO REALTY (VICTORIA) LTD. 385-5741.

Private by owner, located in Victoria. Residential, commercial and business. Price $828,000. Rental revenue gross over $92,000. Building consists of 10,000 sq. ft. commercial, 10,000 sq. ft. covered parking area with elevator to same, 46 parking stalls, 15,000 sq. ft. residential apartment plus 200 seat licensed dining lounge business (presently rented). Will carry agreement for sale up to $600,000. All inquires reply Victoria Press, Box 699.

FAIRFIELD RD.?

Looking for revenue property with an eye for the future? This character conversion has 8 suites and is situated on approx. 13,300 sq. ft. of land. Net revenue approx. $12,500. only $140,000.
GERRY MARTIN
Bus. 598-5144 Res. 477-7050
T. L. Mann & Associates Ltd.

S-S DUPLEX

Side 1 — Owner occupied, 1 bedroom, living room and kitchen. Side 2—Tenanted. 1 bedroom with the 2nd to be completed. $300 monthly income. Begbie area. ML. $61,900. Call Donna Valikoski, 388-4271, 384-2057. J. H. Whittome Co., Limited.

521 SIMCOE ST.
$74,900

Eight light housekeeping units grossing $800 per month. Good corner lot zoned R2. Call Connie Weyler for more details at 386-6164, Castle Properties Ltd.

OLD TOWN VICTORIA 500 BLK Johnson St. Long established tenants. Fantastic potential and holding. Present income very reasonable on ASKING PRICE of $125,000. For details call Gerry Finnigan 383-4739 or Bob Kohlruss 658-8360. Castle Properties Ltd. 386-6164 (24 hrs.).

6 SUITES
1 ACRE

Immaculate tudor conversion with 6 large self-contained suites. One acre with subdivision potential. High Quadra. $189,000.
CLIFF SALMOND
385-7721 477-3626
GARDNER REALTY LTD.

$37,000
NOT A JUNKER
EXCELLENT RENTAL!

2-bedroom and den on large lot. Good condition. Call LOUISE RICH, 382-0042 or NANAIMO REALTY (VICTORIA) LTD., 385-5741. MLS.

28 SUITES

Modern apartment block only 7 years old. Owner would consider family home as part payment. Asking $460,000. For more information call
385-7721 Bill Weiss 598-8443
GARDNER REALTY LTD.

4 PLEX
$75,000

Older style building in James Bay very close to Dallas Rd. Self-contained units — some work needed. Owner will carry financing. MLS. Please call:
JACK BETTS, 477-4042

MOUNT TOLMIE AREA

Side by side modern duplex. 2 bedrooms, each side, large corner lot call now to view Connie Weyler 386-6164 or 592-1961.
CASTLE PROPERTIES LTD.

BY BUILDER, STRATA DUPLEX, Colwood area, three bedrooms, 1½ baths, WW carpets, electric heat, carport, sundeck and nicely landscaped lot, close to schools and shopping centres. $44,500 per side. 726 Kelly Rd. Call 478-7668 or 478-306 anytime. Open house Saturday and Sunday 1 to 5.

WANTED

Duplex, Triplex, Fourplex or small apartment block. Call GERRY FINNIGAN 383-4739 or 386-6164 (24 hrs.) Castle Properties.

SXS DUPLEX, 3776-4 SAVANNAH. Wall to wall, extra parking, garden. 4 years old, large lot. Private. 656-7081.

CHOICE TRI-PLEX
Park and Sea. Phone 382-6397.

244 REVENUE PROPERTY

JACK MEARS
OAK BAY REALTY LTD.
"The Professional People"
2194 OAK BAY 598-3321
3618 SHELBOURNE 598-3344

FAIRFIELD $165,000
5-plex self-contained. Showing excellent return. Completely renovated. Lot size approx. 165'x130', over 19,000 sq. ft. Please call: PHYLLIS COUTTS or LEANORE JACKSON at 598-3344.

$51,900 — AS IS
Owner leaving town, so must sell-fast. Just a little renovating left to do on this Vic West, "up and down" duplex with two, comfortable 2-bedroom suites. All offers considered on this, greatly reduced asking price. So please call: DENNIS BERRY at 598-3344. MLS N. 19447.

INVESTMENT
Jubilee area — well maintained. Fully rented. Up and down duplex. Gross rental $600 per month. Priced $65,000. Good mortgage available to qualified purchaser. Call: 598-3344 JOHN JENKINS 598-5767.

COOK STREET — APART. 12 RENTALS — $225,000
So immaculate. So quiet. So easy to operate. All trades considered. Vendor will carry by agreement. Older lady tenants up to 10 years. Recent sale collapsed. FRANK WILLS at 598-3344.

1 MILE CIRCLE
16 UNITS — APT.-MOTEL
One of the best little producers in the area. 14 kitchen units plus 2 sleeper units. Has been plotted to add up to 5 more units without disrupting income. Well below appraised value of over $260,000. Must sell, $239,000. Take home or duplex as down payment. Carry balance by agreement. FRANK WILLS at 598-3344.
JACK MEARS
OAK BAY REALTY LTD.

WHITTOME'S
ROYAL OAK BRANCH
4520 W. Saanich Rd.
479-1667

CRAIGDARROCH

—14 Bachelor Units.
—Newly Renovated.
—Low Maintenance.
—Excellent Return.
—Gross $28,080.
—Discuss Today.
I. G. LIDSTONE
479-1667 anytime
J. H. Whittome & Co. Ltd.
Royal Oak Branch

BROWN ROS. on BLANSHARD
"People Helping People"

48-SUITE APARTMENT
$780,000

Includes 25 — 2 bedroom units. Built early 1970, has full occupancy. Large low interest, long term mortgage. Second mortgage or trades considered. Good location in Campbell River, a fast growth area. Low land value means high depreciation.
GEOFF SINGLETON 592-1429
or 385-8771 (anytime)

Rockland/Linden
14 Units, Furnished
$155,500

An exceptionally well-kept and well managed revenue property showing an excellent return, and low maintenance costs. An ideal arrangement for an owner-occupied — or present manager would remain for non-resident purchaser. New Exclusive Listing.
ED JUPP
385-2481 592-1019
Swinerton Stewart Clark Ltd.

REVENUE

Four 1-bedroom light housekeeping suites, good sizes, reasonable shape, and fully tenanted. Solid, older home now with two suites up and two suites on main plus part bsmt. Centrally located, 47x136 lot. Price, $57,500. PLUS, Vendor will carry $40,000 by Agreement for Sale at 11.75% interest/year, 5 yr. term, 25 yr. amort. To view call:
CLIFF HALAYKO
385-7761 (24 hrs.)
384-8075 Pger. 501
LEE WROBEL
388-6275 Pger. 654
D. F. HANLEY AGENCIES LTD.

11 STE. APT.

Approx. 3½ yrs. old. Fully rented. Electric heating. Wall-to-wall short shag carpets. Oil-fired hot water. Coin-op laundry. Very easy to maintain. Close in. Each suite contains it own storage room. Gross approx. $26,000. Mortgage approx. $86,000 at 9¼%, $1092 monthly P.I.T., due 1983. Full price $225,000. ED EVANS, 386-2955 or 385-3028, Century 21 Mayfair Realty. MLS. 19777.

FAIRFIELD
4 SUITES

Very large three-bedroom suite for owner in this well-kept 4-suiter, giving three rental for income. Hot water heat, separate meters. Make your offer on an asking of $125,000. For further information call:
John Barton 386-7545 (24 Hrs.)
Island Homes Ltd.

APARTMENT BLOCK INVESTMENT

17 suites — fully rented.
9 — 2-bedroom suites
8 — 1-bedroom suites
Gross income approx. $53,500 annually. Price: $425,000. Exclusive. For more information call:
595-5171 TERRY POPP 383-8440
Canada Trust

INCOME TAX PROBLEMS

Trade your depreciated real estate on these rental properties in good location. Qualifies for tax write offs NOW. For more information call:
KEN WRIGHT 598-2183
WESTMONT REALTY LTD.
920 Hillside
386-6796

NEW SXS

Over 1400 square feet of finished area each side. Carpet throughout. Good Langford location, near schools and highway. Ideal tax shelter or live one side and rent or sell other half. $93,000 for all or $47,500 for half. Lynn Holmes, 474-1630 or B. A. Realty Ltd., 385-1431.

APARTMENT BLOCK FAIRFIELD

11 suite block in good condition. Close to Beacon Hill Park and Dallas Road. Mostly elderly and steady tenants. Owner open to trades — what have you? Full price $225,000.
385-7721 Harold Ware 598-4358
GARDNER REALTY LTD.

1976 Tax Shelter

New SxS duplex, $43,750. 3 bedrooms. Landscaped, patios, many extras. Colwood area. 479-9151.

244 REVENUE PROPERTY

Green Acres

3½ Percent
Exclusive Residential
HENDERSON REALTY LTD.
385-9741 (anytime)

RECEIVE $350 PER MONTH

Live in one part or rent the whole thing. Should easily bring in $700 per month. Fine character duplex in fabulous condition, close to all amenities. Asking $74,900. Will consider trade of land, sailboat or motor home. To view, call BUD HUDSON 385-9741, 479-3849, or car phone YR9-7956.

REVENUE $$$

Up and down duplex with 3rd rental unit at rear. Live in one part and receive $290 per month income from other units. Perfect starter or retirement with good financing. To view call BUD HUDSON 479-3849, or HOWARD TOMLIN, 477-1327.

CLOVER POINT

Lovely character duplex located in a desirable area close to the sea. 2-bedroom suite up, 2-bedroom suite on the main, plus full basement, immaculate condition. Potential revenue of $7800 per year. Only $66,900. Call RANDY COLBERT 385-9741, or 479-5932.

CITY CENTRE

Forty-four suite apartment within easy walking distance to shopping, built in 1969, excellent condition, financial statement with listing salesman. Call 386-3231.
Larry Wagner
On Pager
Russ Fitzsimmons
477-2412
BLOCK BROS. REALTY LTD.

Century 21
REAL ESTATE
J. D. BOSDET LTD.
120 - 727 JOHNSON 386-3128

DOCTORS INVESTORS DENTISTS

Corner of Fort Street, one block from Oak Bay. Ideal location. Currently zoned R3-1. Three great units with room for additional unit or office. Two 2 BRs and one 1 BR. All with fireplaces and separate meters.
Joe Blodgett 656-5653

TRIPLEX

All on separate meters and separate hot-water tanks. 3-bedroom main suite features LR with FP, cove ceilings and leaded glass windows for character. Part basement, 2 1-bedrm suites totally self contained. Easy care landscaped lot. Building is vacant so set your own rents. Potential monthly income approximately $800. Priced to sell at $75,900. MLS No. 19253.
385-7721 Kent MacLeod 595-4273
GARDNER REALTY LTD.

DUPLEX
SIDE BY SIDE
JAMES BAY
$68,500

Excellent retirement investment in this centrally located 2 bdrm. (each side) duplex. 3 blocks from Beacon Hill Park, 1 block to ocean front. Nice lot (64x116) for backyard gardens. For further information phone Jim Webber 382-7276 or 658-5977. Town & Country Realty Ltd.

"BETTER THAN BONDS!"
Invest don't spend, when you purchase one of the follwing.
a) Duplex in Fernwood — Side by Side. 3 bedrooms each only $59,500.
b) Rooming house close to downtown — 13 rooms grossing over $12,000. Expenses only $2,500.
A BARGAIN AT $90,000.
Call me anytime! J. MURPHY
386-3837
CANADA TRUST

DUPLEX ZONED

This property has a completely modernized 2-bdrm home ready for immediate occupancy. The lot is duplex zoned and there is lots of space for the addition of another unit. Ideal capital builder for young tradesman. $48,500 with minimal down payment to good credit. Humphrey Golby 592-6730. Henderson Realty Ltd. 385-9741.

4 PLEX
$69,900

20-year-old building with sparkling clean 1-bdrm. suites. Prime rental area in Esquimalt. 60x120 lot, R3T zoned. Exclusive with GLENN NICHOLLS 598-7689 or 592-2431 Lansdowne Properties.

SUPER DUPLEX

James Bay one year old suites. Up is 2-bedroom self-contained rented $295 per mo. Main floor is 3-bedroom self-contained $380 per mo. (Vacant Nov. 1st.) 2 garages, fruit trees, ½ block from Dallas Rd. Only $68,000.° BRIAN RIPLEY, 598-7689 or Lansdowne Properties, 592-2431.

12 SUITER

Low downpayment and Capital cost deductions make this an interesting tax shelter for owners who are not looking for an initial return. Just over one year old and located close-in. (MLS).
$298,500
LEVERTON RLTY. 385-8012

35 SUITES
BY OWNER

In Victoria, 4 stories with elevator, all with balcony, great view. Well maintained, no studios, first mortgage $400,000, consider trade (houses, townhouses etc.) and — or financing. USA trades also. OWNER 382-6801.

IDEAL TAX SHELTER AND INVESTMENT!
NEW SxS DUPLEX
$85,700

3 bedrooms each side. Landscaped and fenced. Patios and sundecks. Colwood district. 478-2523.

VARIOUS REVENUE PROPERTIES for sale, serious parties only please call: T. Davies, 388-9181. 478-5434 Diversified Holdings Ltd.

BY BUILDER

Six one-bedroom suites, fireplaces, dishwashers, plus 1850 feet retail space. 382-8613.

TOWNHOUSE ZONED LOTS
100x120, small house $51,000.
382-8613.

DUPLEX FOR SALE, COMMERCIAL potential, no agents, 598-1892.

245 REVENUE PROPERTIES WANTED

DUPLEXPERT

I have sold a considerable number of duplexes and revenue properties priced from $35,000 to $160,000. Consequently I know the market. If you wish to purchase call me! If you wish to sell, call me for an experienced market evaluation.
GLENN NICHOLLS
598-7689 592-2431
Lansdowne Properties

247 COMMERCIAL OR INDUSTRIAL PROPERTIES

5.6 ACRES

EXTENDED COMMERCIAL HIGH TRAFFIC COUNT. Good exposure. Close-in $850,000. For details call Gerry Finnigan 383-4739 or 386-6164 (24 hrs.) Castle Properties Ltd.

247 COMMERCIAL OR INDUSTRIAL PROPERTIES

REALSPAN PROPERTIES LTD.
1031 VANCOUVER ST. 388-6454

OFFICE/WHSE FOR SALE

Just off Douglas St. Just completed and the best construction quality I have yet seen.
3000 sq. ft. office
3400 sq. ft. whse.
12 car parking
Priced at $225,000.
Call for details
R. I. MURPHY
388-6454

DOWNTOWN OFFICE BLDG.

Government tenant with over 6 years remaining on lease. Excellent location, excellent return. Priced at $987,000. Details will be provided to qualified pruchasers.
R. I. MURPHY
388-6454

Green Acres

3½ Percent
Exclusive Residential
HENDERSON REALTY LTD.
385-9741 (anytime)

APARTMENT POSSIBILITY
14,000 SQ. FT.

Desirable property, approximately 1¼ miles from city centre, with potential for approximately 20 suites. For more information call:
THE GREEN ACRES
DYNAMIC DUO
BOB LANGTON
LORNE PEASLAND
595-2067 385-2026

INDUSTRIAL

1 Acre Keating X Road. $4.00 sq. ft. Call Terry Fortune at 598-1544.

SEASPRAY PROPERTIES LTD./REALTORS
727 Johnson St.

OUTSTANDING OPPORTUNITY TO LOCATE YOUR BUSINESS
2,000 sq. ft. of prime warehouse and office area in the prime HILLSIDE-BAY area. M-Z Zoning to accommodate most Service-Commercial uses.
LEASE
BUY
LEASE TO PURCHASE
ONLY $80,000
For Further Information Contact:
386-3124 J. S. COLWELL 479-4670
386-3124 R. D. LAW 478-9474

Century 21
REAL ESTATE
J. D. BOSDET LTD.
120 - 727 JOHNSON 386-3128

DOCTORS INVESTORS DENTISTS

Corner of Fort St., one block from Oak Bay. Ideal location. currently zoned R3-1. Three great units with room for additional unit or office. Two 2 BRs and one 1 BR. All with fireplaces and separate meters.
Joe Blodgett 656-5653

LIGHT INDUSTRIAL
ASKING $9.00 SQ. FT.
TERMS
PRIME LOCATION

10,000 or 23,000 sq. ft., or more if desired. Strategic location near Douglas Street. You can rent the houses until you are ready to develop.
IAN BOORMAN
386-7521 Res. 592-3335
BOORMAN INVESTMENT CO. LTD.
1111 Government St.

DOCTORS, LAWYERS, ACCOUNTANTS
BUY OR RENT

We have up to 969 sq. ft. available. Buy or rent, or rent with option to buy. New building with separate outside entrance. Heating and air-conditioning included. Join already established professionals — this attractive new building. $7.50 per sq. ft. or less for long lease holders. $54,900 to purchase.
WESTALL MANAGEMENT
385-7721 595-4273

EXPAND

Property $1.60 sq. ft. This fully serviced 54,000 sq. ft. property is one block from Pat Bay Highway in Sidney. 3,200 sq. ft. building with office spaces and warehouse. Full price, $119,000. Call
BOB HAGUE
385-7761 24 hrs.
D. F. HANLEY AGENCIES LTD.

BUILD YOUR OWN WAREHOUSE

10,000 sq. ft. of warehouse zoned land (C-S-6) right on the new Blanshard Street extension. Excellent advertising possibilities on high traffic area. Build yourself, or we can build to suit you. Property now brings $7,500 per annum gross in rental income. $109,000.
385-7721 Kent Macleod 595-4273
GARDNER REALTY LTD.

FOR RENT
DOUGLAS ST. FRONTAGE

Available immediately area of over 11,000 sq. ft. with 52' of frontage on Douglas. This property has a small office on it and would be suitable for sales or rental of cars, boats, etc. For further details contact Mr. Anderson at 382-2721 or 477-4985.

COMMERCIAL ZONING

50'x99'5" lot with small older stucco building, suitable for office, service type of business, or small family home. Askinn land value only $29,900. MLS 20205.
386-7521 TOVE BARLOW 477-9859
BOORMAN INVESTMENT CO., LTD.
1111 Government St.

R3 ZONED

In Esquimalt this 9000 sq. ft. lot is waiting for the right buyer . In the meantime, the lot has a lovely full basement home. Don't wait. R3 land is getting scarce. Priced to sell at $75,900. Please call
ROMA and JOHN MOLYARD
477-0191 384-4827
Royal Trust Real Estate

4,496 SQUARE FEET
AT $2.50

Move in now, no rent until January 1st. Located in the industrial heart of the Saanich Peninsula. Zoned light industrial, 3 phase power, 15 ft. ceilings. ROB DANIELSEN 595-4482 CANADA TRUST
595-5131.

OLD TOWN

Valuable Commercial Property offering 7000 sq. ft. of Retail and Office Space. Priced for Quick Sale $125,000. For information call BOB KOHLRUSS 658-8360 or GERRY FINNIGAN 383-4739 or 386-6164 (24 hrs.) MLS

250 HOUSES FOR SALE

REALSPAN PROPERTIES LTD.
1031 VANCOUVER ST. 388-6454

250 HOUSES FOR SALE

Century 21
REAL ESTATE
PRINCIPAL PROPERTIES
4088 SHELBOURNE
477-9514

PRICE REDUCED
$3,400

Distinctive 7-year-old home situated in well established area of fine homes in South Sidney. 2 bedrooms and laundry room on the main floor make this a very convenient floor plan. Full basement with 3rd large bedroom. Large workshop (could be 4th bedroom) and 2nd bathroom. MLS 19347. For more information call
ANNE HOWARD 477-9514 or
652-3206

BRAEMAR HEIGHTS

High on a hill elegant 4-bedroom home situated on its own parklike grounds of 2 acres. 2600 sq. ft. finished in this fine executive home overlooking Glen Lake. By owner's request no sign on this property so for more information please call
ANNE HOWARD
477-9514 or 652-3206

DEEP COVE

Lovely 1 acre property frontage on 2 sides with 3-bedroom home. Also adjoining .7 acre property presently containing block building. Buy the two and create a lovely 1.7 acre private estate. MLS 19990. For more information call
ANNE HOWARD
477-9514 or 652-3206

CAN YOU AFFORD $330 PER MO.?
3-BEDROOM HOME

Superb location near Maytair-Woolcot for this nicely renovated family home. Build your equity now, don't rent. $45,600 full price. Ross or Marion, 477-9514, 388-6275, pager 2813, 479-7994.

LIVE IN A PARK
10 Mile Point
$125,000

This superb 2-year-old tudor home is nestled in a well treed ¾ acre lot next to an unused, heavily wooded 9-acre park. The 2400 sq. ft. home features an elegant den, spacious family room off the well designed kitchen, and 4 bedrooms including the finest master bedroom ensuite (with bidet and shower) dressing room combination you've seen. Secluded but not isolated in quiet area. See it with Ross Butler or Marion Lund, 477-9514 or 388-6275 pager 2813, 479-7994.

HOME - REVENUE
$56,400

Lovely 3-bedroom up with 2-bdrm. suite down in superb Bay-Fernwood location. Possible $213 month outlay with $6,000 down if you move in. Ross or Marion 477-9514, 388-6275 Pager 2813, 479-2848.

Sidney Sweetie
$49,900

Large lovely 3-bdrm home near elementary school. Charming with great garden, separate garage. Ross or Marion, 477-9514, 388-6275 Pager 2813, 479-2848.

FOR SALE
Royal Trust

SURE SELLER!
—Exciting new Spanish style
—Approx. 1800 sq. ft. finished
—Finished rec. room and bar
—2 fireplaces
—3 bedrooms, 1½ baths
—Across from Lambrick Park and school
—5-year warranty
—Landscaped
STAR ATTRACTION at $79,900. Hurry before you miss out! JEANNIE DEWHURST, 384-8001 or res. 477-6040.

SWEEPING SEAVIEW PLUS SWIMMING POOL PLUS FRESHLY DECORATED

Interior and exterior. Impressive 2-bedroom, 2-bath home with full basement. Only $134,900, and listed with
JEANNIE DEWHURST
384-8001 477-6040
CONNIE REYNOLDS
384-8001 477-8914

OAK BAY OPPORTUNITY

Interesting character home plus 2 separate lots. Pick up the package at $179,000 or if that's too steep make a deal on just the house. TALK REAL ESTATE WITH JEANNIE DEWHURST 384-8001 or 477-6040 res.

WAS $74,900
NOW $66,900

brand new 1360 sq. ft. home, set on a ¾-acre treed lot. Superior construction. A real buy as the builder needs a quick sale. Don't put off seeing this house or you'll miss a rare buy. MLS 20425. For information call
GALE CHRISTENSON
477-0191 477-7047

PERFECT STARTER
$54,900

Cozy, well cared for 3 bedroom home for a young couple making their first purchase. Fireplace, dining room, patio doors, large sundeck, full basement with lots of room for development. Up to 90 per cent can be financed for qualified purchaser. Well worth investigating. MLS 20393.
GALE CHRISTENSON
477-0191 477-7047

PANORAMIC LAKE VIEW
1300 sq. ft.
$56,900

Incredible as it sounds its true! Now the snag: it's on the Pat Bay Highway, but everything is relative to price. Where else in Victoria can you find a 3 bedroom, full basement, spacious ranch style home on a large lot, with unsurpassed views of Elk Lake, for this price? You can't. Because it's being offered at far below today's replacement cost. This more than compensates for a little traffic noise outside this house. If you are looking for excellent value and excellent accommodation, call now.
RAY TILLYER - JUDY JOHNSON
477-0191 477-1650

TRANSFERRED, MUST MOVE, 3 bedroom, 3 bathroom, split level 1 year old home, completely finished throughout, raised hearth fireplace and L-shaped dining and living room, well built home, for $52,000, Sooke area. 642-5485.

LAKEHILL DISTRICT

Near Blenkinsop and McKenzie, 4 edrooms and den, 2 bathrooms, inished full basement. 83'x110' andscaped lot. Dishwasher. 65,000. 479-8812 or evenings (5 to 7:30 p.m.) 477-4906.

$1,500 DOWN

2-bedroom bungalow, w-w carpeting, fully electric, fireplace. A real nice homey place on large lot with garage. Full price $41,900. Phone 652-1562 anytime.

GORDON HEAD BY OWNER

1900 sq. ft. plus full basement, $89,500. Principals only. 477-8736.

250 HOUSES FOR SALE

SINCE 1887 Pemberton, Holmes Ltd. 1000 Gov't. St. 384-8124

! SAANICH !
! SACRIFICE !

Not an Aboriginal rite. Instead, we have a vendor leaving the country who is selling his 1 year young, 3 BR, FP and WW, full height basement home for the absurdly low price of $51,900. And get this — price INCLUDES fridge, stove, and fenced backyard!! It's a perfect family home in a quiet rural setting—Mt. Newton to Simpson to: 1899 SEABOARD CRES. MLS 20295.
MIKE SWEENEY 385-1547
BOB SIMON 384-9006

GONZALES BAY
EXCITING VIEWS
REDUCED — $119,500

One of the finest buys on today's market. Owner will consider your trade of smaller home, building lot or acreage, or good mortgage. This could be your opportunity to acquire this exceptional contemporary home approx. 3,000 sq. ft. on two levels. This panhandle lot is situated well off a main road offering quiet seclusion with view. 4 or 5 bedrooms, FM, RM, 3 bathrooms,

250 HOUSES FOR SALE

BIGO

BOORMAN INVESTMENT CO. LTD.
386-7521

YOU SHOULD SEE THIS KITCHEN

28 BEAUTIFUL CABINET DOORS, 2 Lazy Susans, about 15 ft. of counter space and 9x9 breakfast room. Extremely attractive new house in and out on 8000 sq. ft. lot a short walk to two schools and swimming pool. 3 BRs 2 Bathrooms, RR, separate DR and garage plus space for further development. 2 beautiful big FPs, leaded windows and 7-outlet AM-FM intercom. See it today. Well priced at $57,500. (MLS).
386-7521 JOHN PLATT 383-2700

MUST BE SOLD
$35,900.00

Owner has moved and must sell. Immaculate 2-bedroom adult oriented top floor suite in well managed condominium. No rentals in building and no pets allowed. To view please call
MRS. MARILYN SECORD
386-7521 592-2105

SWIMMING POOL NEAR COLWOOD GOLF COURSE
ASKING $88,000.00

A contemporary designed, post and beam, no basement home, offering section, deluxe swimming pool, and 1750 sq. ft. of quality construction.
IAN BOORMAN 386-7521

OAK BAY
$58,500
IMMACULATE HOME

A quiet street, yet close to bus and shopping — two bedroom — modern kitchen — separate dining room — full basement (MLS 19084)
IAN BOORMAN
386-7521 Res. 592-3335

TATTERSAL BUNGALOW

A white stucco bungalow on a large lot with access from two streets. Living room with fireplace, two bedrooms and a large kitchen with dinette. Basement with drive-in garage. Convenient to shopping an transportation.
$50,000
TOVE BARLOW 477-9859
ERIC GRAHAM 656-4489
OR 386-7521

DUPLEX

Under construction on 1.30 acre view treed country lot in the seven mile circle. Each side three bedrooms, 1200 sq. ft. and there will be provision for future fourplex!
SOMETHING DIFFERENT
$119,000.00
DEAN ELLIOTT or PHIL SIMPSON
383-7339 386-7521 595-1863

IDEAL AREA

Landsdowne School, shopping centre, University close by. No need to fight traffic or commute many miles. This 3 BDR home with large rumpus room, two sets of plumbing, 2 fireplaces, high basement and very private grounds should be a must to see. Only $59,900.
386-7521 OLGA ZACHARY 592-2265

NO BASEMENT
SPACIOUS
MT. TOLMIE-SHELBOURNE
$49,900

A well cared for 28 year old home offering 1200 sq. ft. of spacious living — LR with fireplace — dining room — thru hall — two large bedrooms — large storage area. MLS 19665.
IAN BOORMAN
386-7521 Res. 592-3338

1111 Government St.

JACK MEARS
OAK BAY REALTY LTD.

"The Professional People"

2194 OAK BAY 598-3321
3618 SHELBOURNE 598-3344

A TWO STOREY TUDOR STYLE HOME
Located on Amblewood Drive in Broadmead this fine home built in 1969 offers living room with stone fireplace, separate dining room, kitchen with built-in appliances and utility room off, family room with brick fireplace, four bedrooms, three bathrooms, sun balcony and patio, two-car garage with workshop area. Set in an attractive easily maintained garden this home is being offered at only $115,000 (MLS). PETER NASH 598-3321 or 592-0473 (res.).

OAK BAY — NEAR REC. CENTRE
Older 3-bedroom bungalow. Spacious LR with FP. Large kitchen with utility off. New wiring. Separate small lot, no basement. Try your offer on the asking price of $42,000. To view call: JOHN BARNES
598-3321 or 598-4243 (Res.)

ROCKLAND AREA — $129,500
Large family style home on quiet street with 4 bedrooms all upstairs. You will be impressed with the spacious rooms and amenities such as 4 bathrooms, well-arranged kitchen, breakfast room and den, all facing a beautifully secluded no-through street with a games room and extra room downstairs. A discriminating purchaser will see real value here. Let me show you today — call:
CONNIE O'REGAN
598-3321 592-0454

DRIVE BY 1152 PALMER
CUTE STARTER — $37,500
Could be expanded. One bedroom house with part basement. Terrific location on quiet street. ½ block to bus. Near shops. Easily financed. Under new Credit Union Delayed Mortgages. FRANK WILLS at 598-3344.

CORDOVA BAY AREA
Large family home on lot of almost ½ acre with underground sprinkler system. This attractive 8 year old boasts 2533 sq. ft. of quality throughout. This home has 3 bedrooms, 3 baths, family room with stone fireplace and den. A place for all members of the family and only 3 blocks from elementary school. For viewing or further information please call: BETTY McFARLAND at 598-3344 or PHYLLIS COUTTS.

VERY BRIGHT — VERY NEW
TRY ALL TRADES — $63,900
On a quiet lake in 8-mile circle this pretty house overlooks the lake, with the property going over the road to the lake. 3 bedrooms, large kitchen, lovely living room with dining area with quality carpeting throughout. Picture window and glass doors in living room open to large sundeck. Bright high basement has roughed-in area with fireplace for family area. Ample room and windows for 2 more bedrooms, or whatever. MLS No. 20105. BETTY McFARLAND and FRANK WILLS at 598-3344.

BY OWNER, 3 BEDROOM, Weiler Ave., Sidney, large lot, fenced and landscaped. Price $45,000, first mortgage at 8% $25,000. 656-5284.

DESPERATION SALE: $49,300 2855 Fifth St., best value on this 2 or 3 bedroom, 22 years old, full basement with garage. 383-7735.

1322 LANDSEND ROAD
New waterfront home under construction. Phone builder at 65-1673 or 652-4155.

SIDE-BY-SIDE DUPLEX FOR sale by owner, James Bay area. $59,000, 658-8727.

250 HOUSES FOR SALE

Nanaimo Realty

493 Burnside Rd. East 385-5741
714 Goldstream 474-1234
Goldstream Branch open Saturdays

OPEN HOUSE
SAT. 1-4 P.M.
102 MARLER DR.
PRICE SLASHED TO $37,000

View Royal bargain. 2-3 bedroom bungalow. Large landscaped lot. Owners leaving. Call KATHY BLADES, 385-5741 or 388-4152.

WE TRADE HOMES

OAK BAY
2054 sq. ft. of cozy living in this charming rancher. 3 large bedrooms of course with closets galore. Separate family room with its own kitchen area and bathroom. Many other features. Cedar siding, cedar shake roof. Asking $120,000. Call ELLWOOD NAULT, 385-5741 or 388-4150.

WE TRADE HOMES

BRAND NEW
3-4 BDRM $61,500

Pick your own carpeting and colours to complement this beautiful home. Spacious entrance, extra large living room, dining room and ultra modern kitchen, master bedroom ensuite. Ground level has recreation and games room area. To view call ALBAN BOWES 479-3693 or Langford Office 474-1234.

WE TRADE HOMES

FAMILY HOMES
LOOK AT THESE PRICES!

$52,000—3 BEDROOMS, full basement, raised hearth brick fireplace. W-W throughout. Only 1 yr. old in spotless condition. MLS 20392.

$49,900—¾ ACRE — 2 level 4-bedroom home, 2 baths, large sundeck. Quiet treed location. MLS 220160.

$48,900—3 BEDROOMS — .33 acre, large living room with FP, built-in Nook in kitchen. Part basement with good workshop. Seaview, trees and shrubs for privacy. MLS 19790.

Information on Spoke Homes please call PAT THERRIEN 642-5128 or Langford Office 474-1234.

WE TRADE HOMES

If it's quality and all those extra features you're looking for at a reasonable price, this deluxe 3-bedroom home with 1225 sq. ft. has it all. Quality kitchen cabinets, carpeting, and light fixtures, etc. Large landscaped lot. Call KATHY BLADES 385-5741 or Res. 388-4152.

WE TRADE HOMES

Realtor

Canada Trust

2252 OAK BAY AVE. 595-5131

LARGE FAMILY $47,900

Drastically reduced for quick sale. 3 bedrooms, 1½ baths. Utility plus part basement. Large living room with sundeck. Large rec. room with glass doors to enclosed patio garden. Close to schools and walk to Simpson's Shopping Plaza. You may qualify for this conveniently located townhouse with only $2,500 down. 592-6257 RUTH or BEN BENNETT 595-5131.

GORGE $44,900

Solid two-bedroom, basement home. Living room with fireplace. Nice lot with access on two streets. Drive by 326 ARNOT and call 592-6257 RUTH or BEN BENNETT 595-5131.

"PARADISE IMPOSSIBLE"
$87,500

Beautiful four-year-old, full basement home set on 2.26 acres of wooded seclusion. Panoramic sea and mountain views from all rooms. 595-6257 RUTH or BEN BENNETT 595-5131.

"FAIRFIELD DUPLEX"

Up and down with 2 bedrooms in each. Quiet, yet close to town. Very well appointed and would appeal to the prospective owner-occupier. Asking $85,000. See me to make an offer. Call me anytime. JIM MURPHY 386-3837.

UPLANDS IN ESQUIMALT
$79,900

We have the pleasure of offering for sale a true character home, located on a lovely ½ acre of Rock gardens overlooking Esquimalt Harbour, a quiet yet cheery setting. The home is a classic design, 1938 vintage, with 4 large bedrooms, gracious living room, 14x14 separate dining room, spacious kitchen with laundry off, recreation room in basement. A delightful family home for Christmas, a treat to view. Call
477-0191 ROBIN ESTLIN 652-5886

ROYAL TRUST
4082 SHELBOURNE ST.
477-0191

SSC

SWINERTON STEWART CLARK LTD.
in merger with
JOHNSTON & CO. LTD.
1318 BLANSHARD 385-2481

JUBILEE
$42,900
3 Bedrooms

Located on quiet street, this older home is nicely renovated inside. Living room has warm wood panelling, also good size dining rm. No mortgage to raise, assume existing financing of $35,000 at 12% payable $360 per month. 5-year term. Part basement. OOM furnace. Should be seen inside to appreciate. Low taxes. MLS.
HELEN WEBB
477-3095 or 385-2481

250 HOUSES FOR SALE

the Permanent

1125 DOUGLAS ST. and 3647 SHELBOURNE ST.

REDUCED $6,000

Private, well treed lot. Close to Colwood Golf Course. Reduced $6,000. Really nice 3 BR split level, rec room and room for 4th BR. Immediate occupancy. $47,900.

CAPE COD BUNGALOW

3 BR's, family room, double carport, close to Gorge waters. $69,900.

MAGNIFICENT SEAVIEWS

½ acre lot, superbly constructed 4 BR home, family room, rec room, 3 bathrooms. A must see inside. $117,000.

¾-ACRE LOT

Close to shopping centre and Colwood Golf Course. 1600 sq. ft. on main floor in this very nice 3 BR home. $74,900.

NEAR UNIVERSITY

Across from university, lovely quiet street, in area of good homes, 4 BR's, rec room, $69,900.

GORGE

Immaculate two BR no step home, lge lot, drive-in garage, lge. kitchen with E. A. All MLA. Only $49,900. Call 477-0141, BARRY THORNDYCRAFT, 477-8487.

BEST VALUE
BRENTWOOD BAY

Owner transferred. Must sell. 3 BR's, 1½ baths, WW, stone fireplace. Sliding doors to sundeck off DR. Fully developed basement. Top quality immaculate condition. Very desirable area, just around corner from Butchart Gardens. Preview by calling DOLORES MILES 477-0141 or 652-2735 or ERNEST WILLDEN 382-9191 or 383-0640 Pager 212.

VALUE VALUE VALUE
$400 Down — 3038 GLEN LAKE
OPEN EVENINGS 6:30-8:30

3 BRAND New deuplexes in Colwood area, 3 BR, 1½ bvaths, 1800 sq. ft. each side, 3 separate levels. Try $4,000 down on full price of $53,900, which includes all legal fees and major appliances of your choice. Five year builders warantee. 477-0141 DOLORES MILES 652-2735 or ERNEST WILLDEN 382-9191 or 383-0640.

MUST BE SOLD
ACREAGE

Vendors have purchased a smaller property and offer this 4½ year old seaview home of acres for just $84,900. Full basement, 1½ baths. Western outlook, fruit trees. MLS. GRAY LAITE 656-5267 SID HASLAM 477-1994 OFFICE 382-9191.

HOT, HOT, HOT

Just $3,000 in a top area. Must be sold quickly due to illness, 2 bedrooms, fireplace, separate dining. Exclusive. GRAY WAITE 656-5267 SID HASLAM 477-1994 OFFICE 382-9191.

COLWOOD — $55,900

1. Best buy in Colwood. Owner has purchased and must sacrifice this near 1200 sq. ft. home for this below realistic price. 3 bdrms. (en suite). LR with fireplace, dining room on main. Finished rec room and RI for 2 more bedrooms in full high bsmt. Try your down. ML 19128.

REDUCED $5,000

Now $59,900. 4 Bedroom, full basement home in Thetis Heights reduced by transferred owner for quick sale. 1350 sq. ft. on main. Large sep. DR., FP. in living room and 3 Bdrms. on main. Rec. room, 2-pce. bat and 4th bedroom in full bsmt. All this on ¼ acre park like lot on quiet cul-de-sac. 7 yrs. 10% Mortgage assumable. IMMEDIATE POSSESSION. ML 17138.

OWNER TRANSFERRED

3. COLWOOD. Glen Lake area near school, bus and shops. This immaculate home is ideal for family privacy with it's treed and fenced yard on a quiet cul-de-sac. 5 years of age with 3 Bdrms. on main. Dining room with glass doors to sundeck and secluded backyard. En suite. Rec room in bsmt. Workshop for the handyman. Offers considered to $62,900. ML 20301.

Century 21
REAL ESTATE
SUBURBAN REALTY LTD.
2684 Sooke Rd. (Colwood)
478-8316

ESQUIMALT

It's really good condition and overlooking Gorge Golf Course. Three-bedroom, 1,400 square foot home. On 60x122 ft. lot. MLS No. 17888. Vacant and must be sold. To view:
TOM DUNCAN 477-2462

LANGFORD

2735 Peatt Rd. MLS No. 19297. Very interesting price reduction may be negotiated on the asking price of $57,500. Over 1,200 sq. ft. home with full basement partially developed. 3 bedrooms on main floor. Ideal for the young family, close to schools, shopping, etc.
TOM DUNCAN 477-2462

NEWSTEAD REALTY LTD.

1637 FORT ST.
3200 QUADRA ST.

FOUR MILE CIRCLE

Half-acre with delightful no step 3-BR home. Living room with fireplace, cabinet kitchen, O.O.M. heat, utility and 3 pce. bath. 2 car garage, fruit trees and garden. Call now:
MRS. McKEAGE
386-8771 479-5868

598-5166
386-8871

I THINK

These two 6-month-old Gordon Head homes warrant your inspection. Both are 3 bedrooms, full bcmt, ensuite baths, Crestwood kitchens, quality carpeted, have fireplaces, and more. They are side-by-side at 1605 and 1607 McMorran, and are priced at only $60,900 and $58,900 respectively. Trades considered. Excellent financing.
Bob Garside Canada Trust
595-5171

LARGE FAMILY HOME
$75,000

Beautifully located on dead-end street. Close to Cedar Hill Golf Course. The house is being completely redecorated and will suit a large family that appreciates the outlay of older houses. No agents please. 386-3880.

IZIK HOME REALTY
SALES, MORTGAGES, APPRAISALS
--B 2727 Quadra 383-8522

LANDMARK PROPERTIES LTD.
203—895 FORT ST. 386-6762

250 HOUSES FOR SALE

D. F. Hanley Agencies Ltd.

D. F. HANLEY AGENCIES LTD.
3293 DOUGLAS STREET
385-7761

AUTHENTIC FINNISH SAUNA

is included in this beautiful 3-bdrm. post and beam home. In immaculate condition with large picture windows offering views of Mt. Tolmie. The authentic Finnish sauna has a shower included with a large rec. room off. In an excellent city location on a fully fenced nicely landscaped lot offered today for the very 1st time for only $59,900. Exclusive.

WON'T LAST
CALL FAST
385-7761
LEE WROBEL
RANDY SMALL
386-6275 388-6275
Pager 644 Pager 395

Olympic Mtns. and Twinkling Lights

Two only building lots in High Gordon Head location on a built-up street of fine new prestige homes. Sweeping olympic views by day and twinkling city lights by night, protected by adioining park land. Will custom design and build or will consider outright sale. $40,000 each.
STEVE MOONEY
385-7761 24 hrs. 477-4197 Res.

Breathtaking Seaviews
CUSTOM HOME
Nearing Completion

A unique combination of sweeping sea views and treed privacy, together with a prestigious east Gordon Head location, a distinctive DESIGNER BUILT home and a realistic price should most certainly motivate discerning purchasers as soon as this fine home is completed. You are invited to call now for early information. $145,000.
STEVE MOONEY
385-7761 24 hrs. 477-4197 Res.

REDUCED
$4,000
DURRANCE
2 ACRE PLUS RESIDENCE

Modern 3-bedroom family residence with lots of charm, character and convenience on 2.27 acres with trees, lawns, ponds. Mountain setting overlooking an agricultural valley on the peninsula. Living room has corner fireplace, L-shaped dining room, family kitchen with eating area. Hobby room with sliding doors to patio. Fully fenced at back. Chicken outbuilding. MLS 20135 at $74,900.
PHIL WARREN 385-7761 24 hrs.

NEW LISTING
ROCKHEIGHTS

Over 1800 sq. ft. on main floor. If you entertain a lot, this spacious home should please you. Three bedrms, master ensuite has shower, laundry room off kitchen. Full basement has workshop, possible 4th bedrm, 2-pce. bath and huge family and games room. Please call for appt. to view, and offer on $88,900.
Marion Hamilton
385-7761 24 hrs. 382-0894 Res.

DRIVE BY:
4477 Emily Carr Dr.
BROADMEAD

NEW! DIFFERENT! EXCITING! VACANT! AND MUST BE SOLD! ULTRA-MODRERN split-level of rustic cedar. Raised living room with rock fireplace, separate dining room; lovely kitchen has Jenn-Air range and Kitchen-Aid dishwasher; with adioining family room. Three bedrooms and finished rec room. Must be seen in its natural treed setting. Listed at $117,000. Call for private showing.
Marion Hamilton
385-7761 (24 hrs.) 382-0894 Res.

"ATTENTION" REDUCED AGAIN

Stately tudor home, brand new, very large and finished with a fine eye to detail. On a quiet, new, cul de sac, backing onto a park this Oak Bay border home is well worthy of your inspection. Four bedrms formal living and dining plus family room. Ultra modern kitchen and a very high basement. MLS.

FULL PRICE:
$169,000

For an inspection at your convenience please call:
DOUG BAVINGTON
385-7761, 24 hrs. 598-2929 Res.

KNOWLES REALTY LTD.

MT. DOUG
$69,900

Quality built split-level home, has 3 bedrooms, 1½ bath. Beautifully decorated including attractive brick fireplace. Spacious basement with family room area on ground floor located opposite park, on quiet cul de sac. To view call:
384-8101 GRETA 592-6372
or KRIS 595-3022

Western HOMES Ltd.

1037 Cloverdale Ave.

WHAT'S IN A NAME?

Plenty! When it's as well known in the dry cleaning business as this one. Retiring vendor will take $100,000 for a very healthy business, plus all the land and equipment necessary to take right over. Full details on this opportunity are available from
Terry Smollett
386-3494 (24 hrs.)

Lorenzen REALTY LTD.

50 Bastion Sq. Bus. 383-4151

FOR URBAN, SUBURBAN AND RURAL PROPERTIES, RELY ON EXPERIENCE.

BY OWNER

Try $2,000 down. 2 bdrm., no basement bungalow. Bay and Fernwood area. $43,500. After 4 p.m. 386-5037 or 742-4034 collect.

250 HOUSES FOR SALE

A. E. LePAGE
WESTERN LTD. REALTOR

1391 HILLSIDE 386-6331

ESQUIMALT—$55,900
1157 HEALD ST.
—2 bedrooms.
—Full high basement that can be further developed.
—Lovely modern kitchen with built-in dishwasher.
—Cosy living room with fireplace.
—Good sized secluded backyard.
—Close to rec. centre, shopping and buses.
—MLS
386-6331 JEFF POLLITT 478-9886
DENNIS FERRILL
386-6331 478-6140

ESQUIMALT
$45,500
—3 bedrooms
—Drive-in garage
—Excellent starter or retirement home
—Rock Heights area of Esquimalt.

To view this new Exclusive listing, please call
DENNIS L. FERRILL
386-6331 478-6140

THETIS LAKE-LANGFORD AREA
125 VALIANT (OFF BELAMY)
$68,000
—5 bedrooms plus den.
—2 full bathrooms.
—Large living room with fireplace.
—Full basement with roughed-in rumpus room, laundry room and workshop.
—Large yard with 15x30' swimming pook, fruit trees, small greenhouse.
—Nice quiet location on dead-end street.

For more information or prior viewing, please call:
386-6331 BRENDA ELLIS 477-8098

QUADRA-CLOVERDALE
ASKING $49,900
—4 rooms, 2 bedrooms, basement.
—60x120 foot lot.
—Completely renovated.
—Wall-to-wall carpeting, fireplace.
—Convenient location.
386-6331 FRED DIELEMAN 478-8118

FAMILY HOME
FERNWOOD AREA
1454 GRANT ST.
$49,000
—3 large bedrooms.
—Large living room, dining room with sliding doors.
—Fireplace in living room.
—Full basement.
386-6331 BRENDA ELLIS 477-8098
386-6331 ERIC FRAZER 743-9155

1516 McCRAE, $69,500
SAT. 1-4 P.M.
—1,200 sq. ft. 3 bedroom, full basement bungalow.
—2-car garage with attached workshop.
—new 200-amp. service in house and 100 amp. underground to garage workshop.
—lovely remodelled large kitchen with eating areas.
—laundry room off kitchen.
—oil-hot-water heating.
—all this on almost ½-acre of property.
—view of Olympics from living room, kitchen and eating area.
JOHN B. MACDONALD
386-6331 384-9160

Island Homes Ltd.
2504 DOUGLAS
386-7545

OPEN HOUSE
MON. to SAT.
2-4 P.M.
BUCKINGHAM PLACE
THE HANDY PLACE

CLOSE TO BUS, SCHOOLS, SHOPS. (OFF ARBORDALE UPPER SHELBOURNE).
NEW HOMES — SEVERAL DESIGNS, $64,700 to $71,800.
All 3 bedrooms, 1½ baths, R.I. for 3rd bathroom, set up for washdry. Most have 2 fireplaces. All have good space for further develop. Several are view properties.
For details call:
J. BARTON and J. C. BAXTER
386-7545 (24 hrs.)

FAIRFIELD

Delightful 3-BR home in immaculate condition inside and out. About 9 years old, L-shaped living and dining rooms — eating area in the modern kitchen. Full high basement with rumpus room, laundry, 2-pce bath and drive-in garage. VACANT. Trades considered. Close to Fairfield Shopping Centre. Realistically priced at $69,900. For prior viewing call Ron Crow 592-4989 anytime. MLS 20574.

Cadboro Bay

3 BEDROOMS, 2 FULL BATHS, 2 FIREPLACES $67,500

In the Forest off Arbutus Rd. on a secluded no-trrough street with a 75x200 lot for peace and quiet. From the separate dining room or from the very large patio off the family room you will enjoy the terraced garden and the towering arbutus trees. Sunshine and seclusion, a very large assumable mortgage and quick occupancy are available.
RYAN PROPERTIES LTD.
G. E. Bus Ryan 382-8135 Anytime
(I'll call back within 20 mins.)

Thetis Hts.

4 BEDROOMS 1½ BATHROOMS
On a beautifully landscaped lot with towering trees, this fully developed home has 2 fireplaces, custom-built and floor to ceiling. Lush carpeting throughout home.
RYAN PROPERTIES LTD.
G. E. Bus Ryan 382-8135 Anytime
(I'll call back within 20 mins.)

City — $58,500

4 BEDROOMS 2 FULL BATHS OR 2 BEDRM. HOME WITH SEP. NEW IN-LAW SUITE.
Only age 16, this stucco home has been completely and very tastefully redecorated. Very lge. living room has fireplace, carpeting and a lge. picture window. Bright kitchen has multi-cupboards and a lge. eating area. No work needed inside or outside. Fenced garden. Great value.
RYAN PROPERTIES LTD.
G. E. Bus Ryan 382-8135 Anytime
(I'll call back within 20 mins.)

Lorenzen REALTY LTD.

50 Bastion Sq. Bus. 383-4151

Burnside West
$63,500 4 Bedrms.

Excellent well constructed family home on landscaped lot. Private garden, fruit trees. Main has nice entrance hall, living rm 19.6x14.3 with FP. Plate glass windows in dining rm. and living rm., U-shaped kitchen with lots of cupboards, 4-pce. bath and two big bedrms. Down 2 bedrms., 3 pce. bath and large rec. rm. Schools Spectrum and St. Joseph's.
BETTY SHEPHERD 386-7102

GLEN LAKE

BY BUILDEREXT .LARGE LOT 3 bedrooms, custom kitchen, ensuite, full basement, 2 fireplaces, double carport, sundeck, ready for occupancy, offers to $61,000. 3189 Ayton Place, 478-4091.

BY OWNER, 2 BEDROOM, FULL basement, lot size 50'x120' $44,900. 656-2754.

250 HOUSES FOR SALE

Realtor

Canada Trust

No. 9-1537 Hillside Ave. 595-5171

RURAL SETTING VIEWS

3-bedroom contemporary home on Cloake Hill Road in North Saanich. Good view of Satellite Channel over to Salt Spring Island, large ½-acre lots on a street of more expensive homes. Cathedral entrances, good sized living room with feature fireplace on one side and view windows on the other. See this one this weekend, it won't last. Call DOUG POSKITT 595-5171 or 477-0645.

NO STEP — NO NOISE

Well, almost; only 2 steps to enter and very little noise. It's the ideal retirement home with almost complete seclusion due to the high hedges and stately evergreens. Call me and see it for yourself. (Address and Price upon request)
TOM McCLUSKEY 595-5171 — 598-7285 or 388-6275 Pager 358.

SIDNEY $41,500

Nice three-year-old townhouse, two or possibly three bedrooms. Master bedroom has dressing area, good living room and kitchen with frost free fridge and range included. Double parking. M.L.S. 19401. For further information contact: GODFREY WALLS 595-5171 or 656-4891 or 388-6275 Pager 2801.

CENTRAL VICTORIA LOCATION

Near shopping centre and situated on quiet well-treed cul-de-sac. Four bedrooms, rec. room, two baths, bright kitchen featuring ash cabinets, eating area, spacious living room, feature wall, fireplace, planter, dining. Attractive lot, birch and apple trees, fenced and cedar hedge. A most desirable home. $68,900. Call GODFREY WALLS, 595-5171 or 656-4891. ML 20310. 388-6275 Pager 2801.

MODERN MILLSTREAM

Two-year-old lovely spacious family home, 2457 sq. ft., imposing entrance, 4 bedrooms, 3 bathrooms, private balcony off master bedroom. Custom kitchen with dishwasher and garburator, recreation room has conversation pit with acorn fireplace. Treed lot in quiet area. Owner moving. Immediate possession. MLS 20224. $76,500. For further details and appointment to view please contact. GODFREY WALLS, 656-4891, 388-6275 Pager 2801, 595-5171 anytime.

GORDON HEAD

Nice three-year-old home comprising 3 bedrooms with master ensuite, spacious kitchen, dining area, stone fireplace. Excellent finished family room with custom bar. Plus extra ½ bathroom and workshop. All this for the realistic price of $63,500. MLS 20559. Call GODFREY WALLS 595-5171 or 656-4891, 388-6275 Pager 2801.

SEAVIEW 1 ACRE

Investment opportunity. Attractive 3-bedroom home in Gordon Head. Call me now for information on subdivision of this lot. This home features extra large living room — family size dining room, den-recreation room, 3 fireplaces, 2½ baths, full basement. Sundeck over double carport plus secluded patio. Owner will consider any reasonable offer on $117,500. MLS. 19459. Call JAY ROGERS 595-5171 or 477-4569.

THE ZEIGLERS
595-5171
LORRAINE OR ERIC, 592-1768
ERIC, 384-8075; Pager No. 503
MICHAEL, 384-8075; Pager No. 310

APPLE TREE COTTAGE

Originally built as a coach house for the adjacent manor in 1913, Apple Tree Cottage now stands as a beautifully secluded character home — perfect for those discriminating buyers who respect the charm of a different era. Updating and remodeling carried out in 1974 with new copper wiring, copper plumbing, new shake roof, two-car garage, workshed, and complete sprinkler system; as well as total reconditioning of the kitchen and bathrooms featuring new cabinets, wine rack, built-in stove and dishwasher, and more. The Cottage surrounded by rose gardens and apple trees is modestly priced at $110,000. Call THE ZEIGLERS.

BEST OF COLWOOD

Situated with views of Esquimalt Lagoon. Immaculately maintained 4 bedroom, 3-yr.-old on quiet street.
$65,000. ML 20440. Call THE ZEIGLERS.

NEW ROOF

Over 1100 sq. ft., 3-bedroom cottage. Oil furnace, 3-pce. bath, 60x140 lot. You'll need a paint pot and $43,900 for a great starter. Call THE ZEIGLERS.
THE ZEIGLERS
Office 595-5171
LORRAINE OR ERIC 592-1768
ERIC 384-8075 Pager 503
MICHAEL 384-8075 Pager 310

PACE Properties Ltd.

1640 Oak Bay Ave. 595-2413

SELL BEFORE CHRISTMAS!

Pace Properties can sell your home "PROFESSIONALLY"
595-2413.

BY BUILDER
OPEN HOUSE
OPEN DAILY
2 to 4 incl. Sun.
962 Royal Oak Dr.

New 4 bedroom deluxe executive home. For details, 658-5132.

$55,900
3 BEDROOMS

This attractive 3-bedroom full basement home is in meticulous condition and is located in the desirable Glanford area. Living room, dining room and large kitchen with new cabinets, sundeck. Nicely landscaped large fenced lot. Exceptional vaule. MLS. Call Randy Colbert 479-5932 or 385-9741.

NO DOWN PAYMENT?

Perfect starter. Immaculate, two bedroom, full basement home. Features include large, bright kitchen, tastefully decorated living room with fireplace and wall-to-wall carpeting, near new furnace, hot water tank and roof. Rec room and workshop in basement. Low taxes. Immediate occupancy possible. Will consider boat or car as down payment on low price of $41,900. 477-0444.

ARE YOU TRYING TO SELL YOUR HOME?

We don't buy homes, but we do advance $ now. You repay when house is sold.
LAKEVIEW MANAGEMENT LTD.
382-0212
Agent inquiries welcome.

$38,900
OPEN HOUSE SAT. 12-4

Bright and clean completely updated small 2-bdrm character home on valuable fenced easy-care lot. Centrally located in commercial area at 1046 North Park. By owner 658-8705, 383-4738.

BY OWNER IN OAK BAY, 3 bedroom older home, large kitchen and dining room, full basement, separate garage, close to new Recreation Centre and all amenities. Phone anytime for appointment to view. 592-0308.

2-BEDROOM COTTAGE NICE lot Near University. Terms. 477-3301 evenings.

250 HOUSES FOR SALE

mann

T. L. Mann and Associates Ltd.

NEW HOMES FROM $62,750

ASK ABOUT OUR GUARANTEED SALE TRADE-IN PLAN OF YOUR PRESENT HOUSE!
LEEDS PLACE SUBDIVISION HAS ALL 3 BDRM., QUALITY FAMILY HOMES — SOME LANDSCAPED AND FENCED. MANY EXTRAS AND VARIETIES OF STYLES AND FLOOR PLANS TO SUIT YOU. NO THRU STREETS, 3 CUL-DE-SACS. 2½ ACRES OF PARKLAND.
VISIT OUR FURNISHED DISPLAY HOUSE OPEN WEEKDAYS 'TIL 8 P.M., SATURDAYS 10 TO 5 P.M.
LOCATED OFF LODGE AVE. BETWEEN SAANICH RD. AND QUADRA ST.
AT THESE PRICES IT PAYS TO MAKE AN OFFER. FULL FINANCING AVAILABLE TO QUALIFIED PURCHASERS. MLS.
OFFICE 598-5144

LISTEN TO CKDA 1220 FOR FURTHER INFORMATION

TOWNHOUSE
ONLY ONE AVAILABLE
$49,900

We have just listed a quality 3-bedrm townhouse (one in a group of 7) on no-thru Swan Street off Saanich Rd. Spacious and carpeted with large L.R. and dining looking out to a sunken patio and raised fenced private yard with trees. Maintenance costs are $10.00. If you are looking for a townhouse but don't want to be part of a massive project — call us for an appointment to view. MLS.
STAN PELLAND
Bus. 598-5144 Res. 598-5427

TOWNHOUSE!

Nearly new 2 bdrm townhouse located in James Bay close to the ocean. Large living room with F.P., modern kitchen with appliances, 1½ baths. Only $49,900, with low down payment to qualified purchaser.
GERRY MARTIN
Bus. 598-5144 Res. 477-7050

NO MONEY?

But hate to rent. I have a 4 bdrm starter home for only $37,900. Lots of room for everybody, even the dog. No down payment to qualified purchasers.
GERRY MARTIN
Bus 598-5144 Res. 477-7050

CADBORO BAY BEAUTY

Looking for a home in a great area? Well, take a look at this well cared for 2 bdrm home on Dawe Rd. Lovely manicured grounds. Full basement for further development. Only $69,900.
GERRY MARTIN
Bus 598-5144 Res. 477-7050

Bayshore realty ltd.
388-6424 1006 fort st.

$56,900

1003 Caledonia near Central Park. A cute and attractive older stucco character home that has been modernized and is in spotless condition throughout (the rear sunporch yet to receive the full treatment). This is a comfortable home suitable for retirement or for a young family that requires two bdrms (plus sewing room in basement), high bright ceilings, 18-ft. living room with fireplace, new kitchen and approx. 24 at 9%! Basement also contains a workshop, small wine cellar, laundry facilities and drive-in garage. Close to town, Crystal Pool and Curling Rink. Tidy backyard with 3 cherry, 2 pear, 1 plum and 1 apple. MLS 20190.
Brent D. Ewing
388-6424 (Res. 658-5661)

South Oak Bay

Don't miss this great 4 or 5-bedroom family home just 2 blocks from the beach. L.R., D.R., Den, master bedroom and good sized kitchen on main floor and on the lower level, three bedrooms and large family room. Huge fenced lot (56x260) with fruit trees, double carport and sundeck. Large assumable first mortgage. This is the best buy in Oak Bay and is priced to sell quickly. MLS 19208.
David Billingham
388-6424

$56,900

586 Whiteside in the Carey-Tillicum area. Vintage 1959, a one-owner home and with some 7% financing available. Three bedrooms, living room with fireplace, in-line dining room (or simply a 22x12 living room), large kitchen with eating area and drive-in garage in full undeveloped basement. Nice lot with fruit trees and shrubs, backyard privacy with treed backdrop yet extremely convenient to schools, transportation and shopping. MLS. 20183.
Brent D. Ewing
388-6424 (Res. 658-5661)

B.C. LAND AND INSURANCE AGENCY LTD.

K Mart & UVic

Are within walking distance of this spotless non-basement home, featuring LR with fireplace, feature wall, 2 lge. bdrms., 4-pce. bath, dining area off kitchen, laundry rm., wide hallways throughout, attached garage-workshop, green house in back, good garden and lovely lawns enhance this property on cul-de-sac off Shelbourne. ML20899. Price to sell at $58,900.

Horselover's Paradise
This 2.25-acre Metchosin property enhances

A lovely 4-yr.-old home. Large bright kitchen, dining room, LR, fireplace, 4-pce. bath, 2 bdrms. up, 1 bdrm., rec room, tack room, 2-pce. bath, laundry down. Also new 4-stall concrete block barn, tar and gravel roof extends over 2-carport garage or feed storage. Approx. 1 acre cleared and fenced. Own well water. Priced to sell at $74,500. ML20581. Please call Alex Sleben 478-8635, Don Oakes 478-4334. Office 478-5588.

BY OWNER COLONIAL EXECUTIVE home on ½ acre, southern views, 479-4659.

CHAMPION REALTY LTD.
For Appraisals and Consultation.
813 Fort Street 388-4477

BY OWNER, 3 BEDROOMS, basement, drive-in garage. 385-5177.

250 HOUSES FOR SALE

Castle Properties Ltd.

2541 EMPIRE 386-6164

RANCHER
$55,900

This Large 2 bdrm. home is located on a 75x100 lovely corner lot and in quiet area of fine homes. Other features include: shake roof, H.W. floors, Double Driveway and Carport. Just listed and won't last. To view phone RICK O'KANE 479-5533 or LYLE MARRINGTON 383-0251 Office 386-6164.

NEW LISTING

Walk to the golf club from this super home on a large treed lot in Colwood. A custom built cathedral entrance, spacious rooms, lots of extras, an excellent home for family or retireds wanting space. MLS. To view, call Hazel Campbell, 386-6164 or 592-0632 anytime.

MAKE AN OFFER

On this no-step home close to Sears. 1,200 sq. ft. Sep. DR, 2 BRs plus den. Well fenced backyard. Asking $49,900. MLS. Call Hazel Campbell 386-6164 or 592-0632.

FAIRFIELD

Walk to town or Gov't buildings from this well maintained home. 1,250 sq. ft. main. LR with HW and FP. Formal DR with HW. New cabinet kitchen, full basement, room for development on 2nd floor. MLS. Call Hazel Campbell, 386-6164 or 592-0632.

INSKIP $48,900

If you need 3 bedrooms and a nice home with a fireplace, utility room and a god modern kitchen, perhaps you should check this one out. Separate garage-workshop and nice patio. For more information call BEN GREIG or TOM GRAIG at 386-6164 or 385-1606.

.7 OF AN ACRE

Two-year-old immaculate home with lots of seclusion and on a high lot. Floor-to-ceiling fireplace, wall-to-wall throughout, full bsmt. Extremely well built and only minutes to town. Asking $69,900. Quickly Call Ole Knudskov, 598-2461 or Ben Grieg, 598-3105, office 386-6164.

10 MONTHS OLD
$59,900

Located on a quiet cul-de-sac in Saanich within the 4 mile circle, this 3 bedroom full basement home is priced to sell quickly, MLS 18701. For more information or an appt. to view, call Bob Kohlruss 386-6164 or 658-8360.

ESQUIMALT

Spotless two bedroom, no basement in high location. Carport, nice patio, completely up-to-date. Only $44,900. Ben Greig, 598-3105 or 386

250 HOUSES FOR SALE

Green Acres

3½ Percent
Exclusive Residential

HENDERSON REALTY LTD.
385-9741 (anytime)

SAXE POINT WATERFRONT ENGLISH ORIGINAL

2200 sq. ft. executive home built in 1937. Cul de sac between very exclusive homes. 100'x280' lot. One-bedroom suite on 2nd floor, maids quarters and other extras. See this at 322 Piasket Place (Lampson and Munroe) Esquimalt.
KEN IVERSEN 477-5641

HORSE LOVERS 4911 W. SAANICH

1700 sq. ft. 4-bedroom home plus full basement with extra plumbing. 1.20 acres, 25x35 NEW 3-stall barn, new steel post fencing. Double carport and extras. Price $84,500. MLS.
KEN IVERSEN 477-5641

DRIVE BY 562 BAXTER (GLANFORD)

Beautiful 1,340 sq. ft home with full developed basement. Extra large dining room, 3 bedrooms on main, 2 extra bedrooms, rec. room and plumbing in basement. $61,500.
KEN IVERSEN 477-5641

K MART 1569 GREGORY CEDAR HILL & McKENZIE

3-bedroom, full basement, only 17 years old. Beautiful area with view. Price $55,900.
KEN IVERSEN 477-5641

SIDNEY 2211 ARDWELL ONLY $54,900

3 bedroom, 3 years old with full basement on beautiful corner lot in excellent area. Carpets, carport, sundeck, etc. Vacant.
KEN IVERSEN 477-5641

UNDER $44,000

1225 Walnut St., only $43,900. 4 bedrooms, ½ basement. Use RRAP Program (Government grant or loan to $10,000 for remodelling).
KEN IVERSEN 477-5641

FAIRFIELD $51,900

A low down payment will purchase a large 4-bedroom, living room with fireplace, dining room, 2 bathrooms, full basement home in Fairfield, one block from Beacon Hill Park. This older home has been redecorated and has new wall-to-wall carpets. Could easily be duplexed.
HOWARD TOMLIN 477-1227

JAMES BAY $44,900

This 2 bedroom, no basement home could be your starter or retirement home. Has separate living room and dining room. Utility area off roomy kitchen. New furnace, plumbing, and wiring. To view call
JOHN LUKAZ 592-1908
385-9741

FAMILY LIVING PLUS IN-LAW SUITE

A spotless 4 bedroom family home or a 2 bedroom home plus cozy self-contained in-law suite. Home has separate living and dining room area with brick fireplace. Kitchen with washer and dryer hook up. Large sundeck over carport. Home is situated on a quarter acre mature treed lot. Open to offers at $56,900.
385-9741 JONH LUKAZ 592-1908

COLWOOD LAKE ESTATES—$64,900

View this 5 year old, 3-bedroom, full high basement home situated on a matured fir treed lot on a nice quiet cul-de-sac street. L-shaped living-dining room with rock fireplace. Sliding glass doors off kitchen to large sundeck above carport. Wall to wall carpet throughout. Finished rec room down plus room for further development. MLS 20003.
385-9741 JOHN LUKAZ 592-1908

QUIET HIGH KINGS ROAD AREA

Cathedral entrance, 2-bedroom, three year old home with additional bedroom in full high basement, also partially developed recreation room. This immaculate home is situated high off Cedar Hill Road on a quiet treed corner lot which cannot be overlooked. The price is right at $58,900.
V. C. WOODWARD 385-9741 anytime

TRY YOUR CAR OR BOAT FOR DOWN PAYMENT

3-Bedroom bungalow completely remodelled, new kitchen, new carpets, fireplace, etc. $44,900 full price. 3958 Douglas St. Try your low down payment.
KEN IVERSEN 477-5641

PRIME OAK BAY LOCATION

Here's an opportunity to give your children the excellent education provided by Oak Bay schools. It is also within walking distance of the sparkling new rec. centre. This solid completely remodelled family home has everything, is in a fine area and is reasonably priced at $67,900. MLS. BUD HUDSON 385-9741, 479-3849, or car phone YR9-7956.

COME AND GET IT

BUT HURRY

This gleaming bungalow offers living room with fireplace, dining room, good size kitchen with fridge and stove, and two bedrooms on main. The full basement has room for 3rd bedroom and has a drive-in garage. Centrally located. Very well priced at $49,900. BUD HUDSON 385-9741, 479-3849, car phone YR9-7956.

"ARE YOU LOOKING FOR" TOP QUALITY - BEST LOCATION

We have 10 fine homes in Uplands and adjacent areas currently on the market and either Mr. Golby or Mr. White will be pleased to arrange a guided tour for you of these exceptional residences. Both Mr. White and Mr. Golby live in the area and can give first hand knowledge and advice for the discriminating purchaser. Call them soon for an appointment.
O. E. WHITE H. GOLBY
592-7220 592-6730

SIDNEY $44,500

Two-bedroom bungalow, immaculate condition, beautiful, treed, secluded garden, carport entrance from rear lane. An ideal starter or retirement home.
V. C. WOODWARD
385-9741 (anytime)

GORDON HEAD $64,900

New 1300 sq. ft. three-bedroom home with additional bedroom in full high ceiling basement. Cathedral entrance and quality-built fireplace combined with an excellent floor plan. Situated on quiet cul-de-sac near Mount Douglas.
V. C. Woodward 385-9741 (anytime)

250 HOUSES FOR SALE

Green Acres

3½ Percent
Exclusive Residential

HENDERSON REALTY LTD.
385-9741 (anytime)

OAK BAY BORDER

This immaculate 2-bedroom home is in a prime location. Spacious main floor with 2 more bedrooms in the full basement. New roof and gutters and new wall-to-wall carpet. Beautifully landscaped lot. Priced to sell. Call RANDY COLBERT 385-9741 or 479-5932.

BRENTWOOD 2 BEDROOMS $64,900

Drive by 6980 Rafiki Way (off Marchant) then call me to view this cozy owner, custom interior built family home. Interior has many extras. Full high basement, for further development. Open to offers — Call now. MLS.
JOHN LUKAZ 592-1908

National Trust

SINCE 1898

IMMACULATE COLWOOD SPLIT

Located in a quiet, mature residential area of Colwood, this 9 yr. old, 4-level family home features 3 bdrms and 4 pce bath on the upper level, with sec room, utility and 2-pce. bath on the ground level. The high crawl space provides ample storage and furnace area. Level landscaping, sundeck, extra long carport, heavy shaked roof, gleaming hardwood floors, and screened windows are further amenities enjoyed by this fine home. Good value at $61,900. ML 20021. For details call
STAN JAMES
595-2961 OFF. RES. 592-3740

STANLEY

And Gladstone Ave. is the location of the home I have listed for sale complete with 2 bedrooms, 2 bathrooms, full basement including third and possibly a 4th bedroom. Easy-care lot with grass and shrubs in the front with garden and fruit trees in the back. A paved driveway with a separate garage at the end of it. This home is priced in the nigh 40s and is very close to parks, shopping, hospitals and schools, vendor will consider trades. Call:
LARRY LINEHAM
595-2961 OFF. RES. 595-0134

LOTS OF ROOM LOTS OF ROOMS

If your problem is too much family and too little space this is for you. Large modern family home with double garage-workshop on 1.24 acres near Deep Cove. Call today for an appointment and make us an offer.
ENA OR KELLY NEMETH
595-2961 OFF. RES. 477-4641

PRICE SLASHED ONLY $87,900 TREED SECLUSION

Rustic three-bedroom rancher on 0.9 acre of treed seclusion (2 lots) in the Royal Oak area. Sunken living room with heatilator fireplace and panelled in exotic woods. Dining room overlooking living room, family size kitchen. Four-piece vanity bath, plus two-piece bath in utility room. Zone controlled hot-water system and remote control of lighting. Owner will consider reasonable proposals. MLS 19920. To view, phone:
DON CLARK
479-7161 OFF. RES. 592-6651

SUNNY SIDNEY MUST BE SOLD

Lovely and spacious 3-5 bedroom bungalow in excellent condition. Main floor offers 3 bedrooms plus in well-developed basement with rec room and 2-pce bath. Large lot with fully fenced backyard. Priced to sell at $58,800. MLS 20732.

and

Two-level Townhouse with 2 bedrooms, 1½ baths, fenced private garden area. Fridge, stove and drapes included. Immediate possession, $41,900 MLS 20312.
IRMA KULIGOWSKI
479-7161 RES. 656-5325

LANSDOWNE Properties Ltd

CLOSE TO THE SEA

In Brentwood Bay this charming older home will provide you with the delight of country life combined with the convenience of the village at a very affordable price. For $54,900 you can have 2 bedrooms, a workshop and a finished attic on an excellent investment property. JAY HINTON 652-1364 or 592-2431.

SUPER CHEAP HOME

Truly a pleasant older home situated in Victoria West. Living room with a fireplace, large kitchen, two bedrooms and a part basement. Asking only $35,800. NO REASONABLE OFFER TURNED AWAY. Call: PETER BARDON 592-2431.

GLANFORD

Three-bedroom home on quiet street has completely finished basement. Asking $59,000. MLS 18900.

GORDON HEAD

New large Tudor home featuring beautiful decor in charred wood and used brick. Offers on $73,900. MLS 19001.

IN-LAWS

Only 5 years old, 3 bedrooms, upstairs with 2 more down in the suite. Fireplaces up and down. Exceptional value. MLS.
CALL ADELLA ZARFT 478-9607 or 592-2431 (24 HRS.) ON THE ABOVE HOMES.

DUPLEXED HOME

or an immaculate single family home with lots of room. The downstairs suite is currently rented for $225 per month. On the main floor there are 2 bedrooms, a lovely large living room, a beautiful kitchen with eating area and a 4-pce. bathroom. The plan is repeated in the basement. Only $66,000. Call: PETER BARDON 592-2431.

Ridley Bros.

Development CO. Ltd.
478-1721
Member Victoria H.U.D.A.C.

466 Sue Mar Place

(Follow signs off Metchosin and Painter Rds.)

A sparkling new tudor-styled home on a quiet cul-de-sac in a very desirable area of Colwood. Close to schools and all amenities, the home features three bedrooms, master ensuite, stone fireplace, dining room, a family sized kitchen and room for expansion in the high basement. Flexible financing on offers to $61,700.

Your host, Doug Gent
478-9823 (24 hrs.)

IN ESQUIMALT

2-bedroom home, hot water heated, new furnace. Dining room, living room with fireplace, rumpus room with bar, leading out to heated swimming pool, enclosed with high fence for privacy. Full price $58,900. No agents. Phone 383-0995 evenings.

FOR SALE BY OWNER. Gordon Head area. Brand new 3-bedroom, full basement, 1½ baths, low down payment, will carry second mortgage. $63,000. 386-3578 or 595-5159.

250 HOUSES FOR SALE

GARDNER REALTY Ltd

895 FORT STREET

HIGH QUADRA 1170 REYNOLDS ROAD

5-room bungalow all in immaculate condition. Wall-to-wall carpets in LR and DR in line. Modern kitchen, 2 bedrooms, with full high basement and extra bedroom or office. Oil heating, secluded backyard and parking for car and trailer. New listing and first time advertised. Drive by but do not disturb the owner. Full price $59,500.
385-7721 Harold Ware 598-4358

¼ ACRE 4 BEDROOMS

Where the trees are tall and the air is clean, this comfortable home features large LR with FP and huge picture window. 15'x9' DR adjoins kitchen with its own eating nook. 2 large bedrooms on the main and 2 more down. 39'x12' unobstructed area in full basement for rec room development. New carport and concrete driveway. House is 80'-from the road. Properly backs onto forested area. Sale priced one week only—regular $53,500. NOW ONLY $49,900. MLS 20838.
385-7721 Kent Macleod 595-4273

HOME PLUS REVENUE $2,700 DOWN

Here is a way to get started in this age of super expensive homes. Main suite has 2 bdrms., Victorian style LR and huge kitchen. Back suite (presently rented for $210 mo.) has LR, 1-bedroom and large kitchen. In the last 2 years the house has had new roof, wiring, plumbing, foundations, paint and furnace. Sale priced one week only —regular $53,900. NOW ONLY $49,900. MLS 18312.
385-7721 Kent Macleod 595-4273

PRICE REDUCTION $52,900

Quiet and Private — this no-step, two-bedroom immaculate home is situated in an exclusive Esquimalt area. All homes are on treed, 100 ft. wide lots. Loads of storage and parking. Carport with storage, 24'x16' new garage and workshop. New furnace. Double wide driveway for car, camper, boats, etc. MLS 19721. Immediate possession.
385-7721 Kent Macleod 595-4273

BEACH DRIVE $82,900

Completely redecorated and ready to occupy. Look at these features never found in a home of this price and location. 25' master bdrm., 45' rec room with hardwood floors, superb hardwood floors in LR, DR and hallway. Granite FP, seaviews from large upper dormitory bdrm., Kitchen and L.R. Total of 4 bdrms, 2 baths. MLS 20264.
385-7721 Dale Briggs 592-3978
385-7721 Cliff Salmond 477-3626

WESTMONT REALTY LTD.

920 HILLSIDE
386-6796

CONDOMINIUM CLOSE IN

2-bedroom corner suite located in the Quadra Hillside area. Asking price only $32,900. For any further information call:
386-6796 BILL SIDHU 477-5382

UNIVERSITY AREA

3 bedrooms on the main floor. Living room with fireplace. Rec. room, 4th bedroom and 2-pce. bath in basement. Central location to all school levels, stores and buses. Hardwood floors throughout. Priced reasonably for quick sale at $62,900.
386-6796 BILL SIDHU 477-5382

TOWNHOUSE

Try low down payment. Three bedroom end unit located close to all conveniences. There is one 4-piece bath and a 2-piece bath. Wall to wall carpets over Hardwood floors. Reasonably priced at $36,500 includes near new stove, fridge, washer and dryer.
386-6796 BILL SIDHU 477-5382

SOUTH FAIRFIELD ONLY $59,900

This fine home is situated only a block away from Beacon Hill Park and Dallas Road Beach. This fine home contains two bedrooms, large living room with fireplace, dining room and rec. room in the full basement. MLS 20328.
386-6796 JOHN BUNYAN 383-7777

HOW ABOUT A TRADE

I have four new homes, ranging in price from $67,900 to $135,000 on which the vendor would be pleased to take a building lot anywhere in the Victoria area, as the down payment. If you need a new home and have a lot sitting idle, please call:
386-6796 DAVE TAYLOR 384-2718

CADBORO BAY CLOSE TO UVIC

SPACIOUS 3 BEDROOM RANCHER
—Large family kitchen
—Separate dining room (with wall to wall)
—Spacious living room with fireplace
—Secluded lot 84x150
—Double car garage
—Trades considered
For more information call:
386-6796 KEN WRIGHT 598-2183

REDUCED New 3 Bdr. Now 63,500 Try 2000 DWN

Why rent? If you can afford high payments this could be for you. Over 1200 sq. ft. on main. Spacious living room with fireplace. 1½ baths. Full basement with rumpus room almost finished. 2nd fireplace.
Howard Mitchell 479-1818
Island Homes Ltd. 386-7545

250 HOUSES FOR SALE

Victoria Realty LTD 386-3585

YOU CAN SEARCH AND SEARCH

But this spanking new 1300 sq. ft. beauty will be hard to beat. Exceptionally good floor plan. Gracious double door entry with distinctive brick arches to a very charming living room with gorgeous F.C. fireplace, choice separate dining room, delightful kitchen with lots of counter space and cabinets, 3 bedrooms with superb master bedroom with 2-Pce. en-suite, full high basement with 2nd fireplace and planned den, rec room, games room and extra bath. Lush wall to wall carpet throughout and many other special features. Double carport, landscaped lot and good location. $66,900. Excellent Value. Call Morris Lund, 386-3585. Res. 479-6688.

JUST LISTED

In Sidney with mountain view and close to school and shops, 3 bedroom (2 on the main and one down), fully developed basement with wall to wall throughout, 4-Pce. bath on the main and 2-Pce. down. Immaculate condition, good garden soil, asking $55,900. MLS. View with Neva Pennie, 386-3585.

FAIRFIELD

Enjoy the quiet charm of this superbly managed strata complex and the wonderful neighbors, who are a select mature age group with many professional and business oriented people. This delightful 2-bedroom unit provides kitchen with dishwasher, range, refrigerator, spacious dining room, cheerful, bright living room with triples glass doors on sundeck, 2 excellent bedrooms, 4-pce. bath. Conveniently close to your private parking. To complement this enjoyable life style of living is a lounge, meeting room, swirlpool, hobby room and barbecue patio. Easy walking distance to ocean. Prestigious location, yet very realistically priced at $44,900. Phone Morris Lund, 386-3585 any time. Res. 479-6688.

BRENTWOOD BAY 3 BDRM., 2 BATHS

Quality Hucker-built 2-year-old home situated within 3 blocks of the village. Grand 10x11 foyer entrance to the bright living room, with panelled feature wall and brick fireplace, "L" dining room, spacious kitchen with excellent eating area. Master bedroom 2-pce. en suite. Full, bright daylight basement has roughed-in plumbing for 3rd. bath. Carport handy to all amenities, only 5 blks. to the Elementary School. Priced right at $61,500. New MLS. Phone Morris Lund, 386-3585 any time, or res. 479-6688.

REDUCED METCHOSIN

2-year-old, beautifully finished 3-bedroom home, with a spacious den or office with slate fireplace, large partially finished rec. room, separate double garage, bigger than average landscaped lot with extra parking for camper or boat. Electric heat, blastered rock heatilator fireplace. Reduced from $67,900 to $63,900. Make an offer. Vendor will help with financing. MLS. Jack Lidsione, 386-3585. Res. 477-9262.

VICTOR ST. 2 BDRM., REC. RM. $46,900

Absolutely immaculate thruout and in top condition, floors gleaming like new. Porch entrance to cosy living room, family size kitchen with lots of cabinets, 2 good bedrooms, full basement and dandy large rec. room. Recently reroofed, replumbed and new roof. Excellent lot, some fruit trees and space for vegetable garden, separate garage. Call Morris Lund, 386-3585, res. 479-6688.

1604 BARKSDALE

Prestige high Gordon Head location. New spacious deluxe home with a dining room. Large sunny kitchen with dishwasher. Quality carpeting throughout. Full basement ready for development. Double carport with sundeck. Shake roof. Landscaped. Asking $85,900. Trades welcome. Call Leo Van Dyk, 386-3585, res. 479-6264.

HOBBY FARM

Three acres in North Saanich with a 3 bedroom home nearing completion, 1500 sq. ft. on the main and 1000 sq. ft. down. Master bedroom has 4 pce bath and sliding glass doors to a balcony. 5 pce bath on the main and 2 pce down. Finished rec room has own entrance and comfortably houses a pool table. Stucco finished carports enhance the total effect. $119,000. Call Neva Pennie, 386-3585. MLS.

2/3rds ACRE METCHOSIN GOLF COURSE $73,500

See this immaculate 3 bedroom home, offering the dream kitchen for the lady of the house, a spacious living rm. with fireplace, inline dining room. A full basement with rec. room, plus family room. An ideal Country Home. For more information call Grant MacFarlane, Morris Lund, or Leo Van Dyk, 386-3585, anytime. New MLS.

ESQUIMALT 3 BDRM STRATA DUPLEX, $49,500

Only 9 months old and still gleaming like new. Convenient kitchen with lots of richly grained cabinets and counter space and provision for dishwasher. Spacious living room, dining room and 2-pce. bath on the main, 3 choice bedrms. up and 4 pce. bath. Full cement basement with partially panelled rec. room and full laundry room facilities, lots of parking. Excellent neighbours. Just imagine this near new accommodation for such a low price. Phone Morris Lund, 386-3585 anytime, Res. 479-6688.

TOWN AND COUNTRY REALTY

3579 DOUGLAS STREET
382-7276

HOME SWEET HOME

Beautiful 10-year-old family home where the kids can roam (safely). Over 1300 sq. ft. on the main with 3 bedrooms plus delightful water and mountain views from living room, dining room and kitchen. The basement is completely finished including wet bar, rec. room, fourth bedroom and second bathroom. Loads of room for parking and gardens. Don't pass this up. Asking $79,000. Phone Jim Webber 382-7276 or 658-5977.

4 OR 5 BEDROOMS

Here's a quality built, tastefully decorated cathedral entrance home on easy-care lot, 3 bathrooms, and many extras form quality. Wall to wall — white cut stone fireplace in living room, rec room, full-size dining room, covered private sundeck, — kitchen with garburetor, dishwasher and grocery storage room. Basement has rumpus room with large raised hearth brick fireplace and a 14x23' studio, game room or 5th bedroom, 3-pce. shower bathroom. 66 IMP. gallon hot water tank — work shop and utility room. Only 4 years old offered at thousands below replacement cost. $79,900. Excl. A. Klenman 592-9771.

SACRIFICE BY OWNER

New 3-5 bedroom home, ¼ acre treed, large rooms, 1200 sq. ft. up, (1,000 sq. ft. down ready for suite). Offers on $57,000. Thetis Heights. 384-4798.

250 HOUSES FOR SALE

WHITTOME'S

1111 BLANSHARD 388-4271

JAMES BAY

Large older 1½-storey, 5-bedroom home on easy-care lot. 3 bedrooms and 3-pce. bath up, 2 bedrooms and ½ bath on main. Full basement. Home needs updating. Would make good rooming house. Asking $47,500. Offers invited. For more information please call:
O. DOUGLAS — E. WILKINSON
388-4271

BATCHELOR PAD Richmond — Waterloo

Now a delightful one-bedroom cottage (was 2 bedrooms) featuring a formal dining room with its own fireplace. Cosy living room with a fireplace also. Electric heat and situated at the far end of a 193 foot deep lot. $56,900. Exclusive with:
W. MICHAEL R. JOHNSON
388-4271 (24 hrs. service)

RANCH STYLE FAMILY ROOM

Custom built for the owners just 5 years ago, this no-step rancher offers almost 1,500 sq. ft. of floor area, an open kitchen-family room shares a two-way fireplace with a sunny living room, a formal dining room, 3 bedrooms with master ensuite, double carport and a pool-sized lot. MLS. Price $69,500.
W. MICHAELS R. JOHNSON
388-4271 (24-hr. service)

J. H. Whittome & Co., Limited

SEABOARD PROPERTIES LTD.

7173 WEST SAANICH RD.
BRENTWOOD BAY 652-1141

BRENTWOOD BAY

Immaculate 3-bedroom, full basement home on quiet cul de sac. Beautiful pastoral views. Excellent $45,000 mortgage at 10½%. Home too large for vendors needs. MLS.
TOM EVANS — 652-2620

ONLY $49,500

This comfortable 2-bedroom home with basement has large kitchen and a really attractive panelled dining room. Large well landscaped lot. Convenient to City and Cedar Hill golf course. MLS.
TOM EVANS—652-2620

CASH

We will take your home in trade and pay you in cash for the extra equity. We have home for sale new and used from $49,900 to $81,900. Best financing possible, N.H.A. or conventional. One year warranty on Kasapi built homes. Leave your qualifications to us. Costs you nothing to find out. You may gain a lot. KASAPI Constr. Co. Ltd. 538 Dupplin Rd. Ph. 386-6191 anytime.

2-BEDROOM RETIREMENT $49,900

Here is a perfect home conveniently located near Simpsons-Sears and also Shelbourne Plaza. Contains over 1100 sq. ft. Two roomy bedrooms, kitchen with eating area, separate dining room, living room with fireplace, handy utility room off kitchen. You must see this. ML19665. Phone F. Beamish, 592-2120.
FRANK BEAMISH
REALTY LTD. 385-5113

NORTH SAANICH

New 3 bedroom home with sunny living room, rock fireplace, dining room leading to large wrap-around sundeck. Step saver kitchen with nook, 2 bathrooms, full basement with den or 4th bedroom. Carport plus extra parking pad for trailer, etc. Large 80'x177' landscaped lot. Good location, close to schools and shopping. Buy from owner and SAVE. Phone 656-5912.

PRIVATE

Delightful two-bedroom bungalow on quiet no through street. Close to Parliament Buildings, 10 minute walk to town. New wall-to-wall carpet, plumbing, wiring and hot water tank. Large fireplace and french doors. Lovely yard could be bought as low as $2500 down or trades to approved purchasers. Zoned duplex. Best value. Offers for $49,500. 592-6625 evenings.

WANT A LARGE HOUSE? TRY this older, three-bedroom with den. New wiring and plumbing, full basement, good condition throughout. Could never be replaced for asking price of $59,900. Phone 382-2316 or 595-2558.

253 COUNTRY HOMES AND PROPERTIES

OPEN HOUSE SHAWNIGAN $47,900 REDUCED

Brand new, 1056 square feet. 3 bedrooms. Full basement. ¼ acre lot. In the Village. MUST SELL. Go to our office in the Shawnigan Village and follow our signs. It's easy. Mr. John Etema in attendance. 743-2607 (Res.) or 743-5311 (Bus). Collect, Shawnigan Realty. See you Saturday, 1-4 p.m.

36.39 ACRES $164,900

Close by Prospect Lake, only 6 miles from downtown. This spectacular property affords the finest in country living. Panoramic views, treed seclusion and a solid contemporary 4-bedroom 2-storey home with a great deal of potential for your personal taste. MLS. To view this fine property call: Glenn Nicholls 598-7689, Lansdowne Properties Ltd., 592-2431.

$42,000

Follow the winding driveway through a grove of trees to a sunny clearing where you will find an 8 month old, 2 bdrm, double-wide mobile home on a near half-acre. In immaculate condition, with drapes and appliances included. This is a BUY for someone who moves fast. Possession negotiable. View with:
JO LENNOX—478-2563
MARILYN MOORE—478-2482
OFFICE—386-2911
Homefinders, Wall & Redekop

2140 WEILER AVE. BRIGHT comfortable South Sidney bungalow, 2 bedrooms, 1½ bathrooms, sunroom, attached garage, treed area. $53,900. MLS. Jim Jones 656-4557 Capital Region Agencies, 656-3951.

9586 CHRISTINE PL. SPARKLING South Sidney split level, 3 bedrooms, family room and studio, full bathroom, two ½'s, cul-de-sac, $53,900. MLS. Jack Fetherston 652-2269, Capital Region Agencies 656-3951.

SOOKE DUPLEX

All separate, 2 bedrooms, 1,000 ft. each side. Less than a year old, one-half rented. Good location, Lot 100x172. Easy financing arranged. $65,000. Phone 642-8655.

SIDNEY REALTY LTD.
Real Estate — Insurance
Serving the Saanich Peninsula
656-3928

GORDON HULME LTD.
SIDNEY-SAANICH PENINSULA
656-1154 2444 Beacon Ave.

253 COUNTRY HOMES and PROPERTIES

SEABOARD PROPERTIES LTD.

7173 WEST SAANICH RD.
BRENTWOOD BAY 652-1141

MILL BAY NEW HOME 2 ACRES

Just listed at $59,800, a new 3 bedroom no basement home, located on 2 acres. Situated to afford privacy, but a little different design. Part of the land still needs a little work, but at this price you can afford it, a perfect area for your new mini-farm, M.L.S. Phone now to view.
Neil R. MacDonald
386-3494 (24 hrs.)

UNDER $45,000

Very comfortable 2-bedroom, no-step home in Sidney. Heatilator fireplace in living room. Utility room off kitchen. 50x120 lot with 20x20 garage. Owner's transferred. MLS. $44,500.

BRENTWOOD BAY

Extremely spotless and comfortable family home. Only 2 years old and better than new. 3 bedrooms on main, en suite plumbing, feature wall in living and dining room, dishwasher in kitchen. Downstairs is a 2-pce. bath, utility room, rec. room, playroom and workshop. Attractively landscaped lot set amopg the trees. MLS. $74,900.

SIDNEY

Located on a quiet cul de sac this 3-bedroom, full basement home is ideal for the growing family. Fenced rear yard wiith park in rear. Garden shed. Hardwood floors throughout. Fireplace in living room. Basement ready for development. MLS. Asking $57,900.

JOHN BRUCE, Bus. 656-3928
Res. 656-2023 or 656-6151
Sidney Realty Ltd.

RETIRING?

We have two reasonable priced properties:

For $39,900 or will consider all reasonable offers, you could have a 2-bedroom home situated in the village centre within walking distance of stores and shops. There is plenty of room for gardening on this ¼ acre lot.

OR

For $30,900 you could buy this 2 BR 1971 mobile home on a 70x110' lot, set on a permanent pad. Four major appliances included, a new electric forced air furnace was installed last year. Off the main highway but close to village.

OR

If you want to build your own home try this ¼ acre lot priced at $17,000.

We also have a 4-bedroom, 1-year-old home with double fireplace, large sundeck on quiet side road. Good sized lot. Offered at $58,000.

SOOKE REALTY LTD.
642-5426

Bob George Florence Goldie
642-5670 642-3140

HOBBY FARM

Royal Oak—Brentwood

Just listed, beautiful property with a delightful family home on over 2 ACRES of land. Within the 10-mile circle. The house is only 8 yrs. old with an exceptionally nice plan. Large kitchen with family room and fireplace. Glass doors leading to an extra large sundeck overlooking your own pasture and a country view. Bright, spacious living and dining room. Deluxe master BR with en-suite bathroom. Extra bedroom and 4-pce. bath on main. Full high basement with extra large rec room and fireplace. 2 or 3 bedrooms (Ideal plan for in-law suite)., 4-pce. bath and separate laundry area. COVERED SWIMMING POOL with heater and filters, etc. 2-stall barn for animals and feed, fenced pasture, garden. Good well with new pump. Nice quiet area. Close to school. There are many extras which I'd be pleased to show you. Realistically priced at $129,500. Call Ron Crow, 592-4989 or Island Homes Ltd., 386-7545 anytime.

BY OWNER MERIDALE HOUSE

Metchosin, 3.8 acres, Unique brick and cedar home. 1st floor: Pleasant hall 10x10, 3 double bedrooms, 2nd floor, custom cedar open beam, Central kitchen 10x15; dining 13x15; study bedroom 15x11; delightful living room 24x28, large heatilator, rough rock fireplace; triple garage with room above. This home has many design features which combine to make it unlike any other. Custom leaded glass, brickwork, 8x12 in. by 18 ft. beams in 10'6" living room, HW heating for economy. Situated well back from road. Ocean and mountain view. $129,000. O.N.O. 478-2356.

SHAWNIGAN LAKE

2 cleared secluded acres near the Village with 2100 square feet home, all on one floor. Large living and dining room with eight double glazed picture windows and double glazed sliding door. Fireplace with glass enclosure. Separate wing with spacious master bedroom, 4 piece bath, sauna, sewing room or small den, laundry room and sundeck. Another wing contains 3 large bedrooms, 2 piece bath and storage room. Half basement with enclosed cold storage room. Double carport. Located on quiet side road, Mountain View. Pasture, garden, barn, chicken coop, hay storage, 2 goats and chickens may be included in the sale. $93,000. Phone owner, 112-743-2607.

RARE MANSION

2,400 sq. ft., 5-bedroom, 3-bathroom, 2 garages, beamed ceilings, leaded glass, 2 fireplaces, conservatory, fruit trees, privacy and views all on 2 lots in South Saanich. 55 acres and only $115,000. BRIAN RIPLEY, 598-5643, Lansdowne Properties, 592-2431.

253 COUNTRY HOMES AND PROPERTIES

Lorenzen REALTY LTD.

50 Bastion Sq. Bus. 383-4151

4.5 Acres Mill Bay 2-Bedrm. Home

Like new and truly delightful, there's a 20x15 living rm with cedar, panelling, aztec fireplace and wall-to-wall carpet. Spacious and pretty kitchen has counter bar and roomy eating area. A roomy attractive bathrm, separate utility rm. Super insulated, electric heat and many custom installed extras. Though only two bedrms this 960 sq. ft. house is a natural to grow with your family. A well wired and insulated workshop close to the house. A good well, good growing soil and approx. 3 acres left in parklike woodlands. Its a wide frontage on a quiet road. Price $65,000.

GRAY LORENZEN 652-1038
BETTY SHEPHERD 385-7102

SAANICH PENINSULA PROPERTIES
For all real estate requirements
2354 Beacon Ave., Sidney, 656-4000

GORDON HULME LTD.
SIDNEY-SAANICH PENINSULA
656-1154 2444 Beacon Ave.

256 WATERFRONT PROPERTIES

REDUCED PRICE 180 FT. SECLUDED WATERFRONT $125,000

Attractive three-bedroom home in park-like setting, over one acre, and offering seclusion. Living room, overlooking the water, with fireplace and wall-to-wall carpet. Dining room with doors to expansive sundeck, modern kitchen with three appliances included, four-piece vanity bathroom, family room and or rec room with fireplace and wet bar. Double carport. Greenhouse. MLS 18553. To view, phone:
DON CLARK — 592-6651
MIKE RUSSELL — 479-5850
NATIONAL TRUST
479-7161

BROWN BROS. on LANSHARD

"People Helping People"

OPEN HOUSE South Oak Bay 2011 Crescent Rd. Mon. Tues. Wed. 1:00 to 5:00

The unique interior of this charming 2-bedroom home with beamed ceilings should not be missed. Superb master bedroom. Relax and watch sunsets, birds and ships — an ever changing scene. On a secluded cove with beach. Valuable 132' frontage. $139,000.
GEOFF SINGLETON 592-1429
or 385-877 1(anytime)

2.36 ACRES
SAANICH INLET WATERFRONT

A property and area that is much sought after!

This beautifully treed western exposure property offers privacy and a great outlook over the Inlet. There is a newly drilled well, a boathouse and a cozy cottage with a large granite fireplace. The property offers many sites for building. Offered at $92,000. by PETER NASH 598-3321.

JACK MEARS OAK BAY REALTY LTD.

COWICHAN RIVERFRONT

Several choice parcels available from 3.5 acres at $31,500. Beautiful secluded property in the heart of our best hunting and fishing areas, and only 1½ miles from town. Contact J. P. DUECK or M. O. WESTON for more information. 386-7521
BOORMAN INVESTMENT CO. LTD.
1111 Government Street

WATERFRONT LOT

Large lot, many trees, gently sloping, southern exposure, seclusion, nice area, 10 Min. from town. MLS 20203. For further information call:
386-7521 TOVE BARLOW 477-9859
BOORMAN INVESTMENT CO., LTD.
1111 Government St.

SHAWNIGAN LAKE

50 ft. of superior waterfront. Southern exposure. With ½ acre of beautifully treed land. Construction of year round home has started. Cement basement, septic tank tile field and waterline are in. Homesite surrounded by trees on all sides. Very private and secluded. $43,900. Phone owner. 743-2607.

"CHELSEA COVE"

Waterfront lots in city of Comox. Underground services. Ornamental lighting. Pull your boat up in your front lawn. 25 per cent down.
TOTEM REALTY LTD.
545 England Avenue
Courtenay, B.C.
338-6773
Mari Thompson Veronica Parker
339-2771 334-2704

VIEW ROYAL PRIVACY

On Knollwood treed lot, spring flowers, on harbour, setting for building a special home. Just under acre. Phone owner Vancouver 224-5340, evening 224-0803.

BY OWNER

134 ft. Lake Cowichan frontage. Saseenos Point, Youbou. Large fully developed lot, attractive home, full basement, large patio, dbl garage, sundeck, many important extras. $57,000. Collect 745-6514 after 6.

ARKSVILLE-QUALICUM HALF acre beach front lot with 100' frontage, underground service, on sewer at Columbia Beach, private. 78-9822.

BRENTWOOD BAY
75'x180', wharf, barbeque, mooring, all services. 592-4410.

258 CONDOMINIUMS and TOWNHOUSES

EMERGENCY 932 FORSHAW

The owner has purchased elsewhere and will sacrifice this modern townhouse (one of two) which offers split-level 2 or 3-bedrooms, full basement with a workshop, laundry room and drive-in garage. All this situated on a quiet cul-de-sac, with a delightful waterview. $44,500 (OFFERS). MLS. GLENN NICHOLLS, 598-7689 or 592-2431, Lansdowne Properties.

$4,000 DOWN COWICHAN BAY

Attention sport fishermen. 1 and 2-bedroom condos located just 100 yards from the Govt. wharf. $25,900 and $30,500.
595-5171 DICK JAMES 592-2139
Canada Trust

$32,000

Immediate occupancy on this 3 bedroom, 2 bathroom, 1200 sq. ft. townhouse, on a bus line close to schools with lots of storage space, private patio, and a swimming pool. M.L.S. 17128.
595-5171 DOUG POSKITT 477-0645
Canada Trust

$31,500

Large 1-bedroom condominium, good area, must be sold. MLS 18267. For more info. call Rick O'Kane, Res. 479-5533 or 386-6164 (24 hrs.). Castle Properties.

BY OWNER, 2-BEDROOM SUITE on the second floor, approx. 980 sq. ft. Minimum cash $10,000, balance 10 years mortgage at 8½%. $150 per month. Phone 386-9922.

258 CONDOMINIUMS and TOWNHOUSES

Green Acres

3½ Percent
Exclusive Residential

HENDERSON REALTY
385-9741 (Anytime)

CONDOMINIUM

Near new condominium, garden setting with southerly aspect, situated Victoria eastern approaches central to all amenities. Large kitchen, two bedroom, two bathroom, fridge, stove and drapes included. Concrete garage under. Pets allowed. Realistically priced at $43,900.
V. C. WOODWARD
385-9741 anytime

HOME TOO BIG?

Move into this immaculate townhouse and relax. It is close to Hillside shopping centre on a quiet no-through-street. Excellent value at asking price of $49,900. BUD HUDSON 385-9741, 479-3849, or car phone YR9-7956.

NEW LISTING DEAN HOUSE LANSDOWNE

View this home of excellence with exquisite taste. It is bright and cheery and a top floor corner suite of over 14000 Sq. ft. Laundry on each floor. Very soundproof and quality construction throughout. For further information please call BUD HUDSON 385-9741, 479-3849, or car phone YR9-7956.

CENTRAL

Convenient and reasonable three-bedroom, 1½ bathroom townhouse in Hillside Quadra area. $44,900.
CHARLIE ARNOLD 592-6454
MAC MCCORMACK 592-6214

SIDNEY

Lovely third floor, one-bedroom condominium, excellent building. Concrete balcony. Exceptional condition. $31,500. MLS.
MAC MCCORMACK 592-6214
CHARLIE ARNO

258 CONDOMINIUMS and TOWNHOUSES

SSC
SWINERTON STEWART CLARK LTD. in merger with JOHNSTON & CO. LTD.
1318 BLANSHARD 385-2481

JAMES BAY Delightful Setting

Attractive 1-BR Condominium handy to down-town area, shops and transportation. Spacious LR plus dining area. Large B.R., feature patio. 4-Pce bath, plus extra storage. Freshly decorated like new, W-W. Listed $34,500. MLS 19634. CAll anytime:
LYLE WICKS 477-5151 or 385-2481

103 - 1145 Hilda St. 2 Bedrooms

By Owner — 2-bedroom ground floor unit in Fairfield, $41,500. To view at your conveninece please call HELEN JONES or BOB CARTER at 385-2481.

SCENIC LOCATION Oak Bay Ave.

Desirous 2 BR condominium, spotless condition having open parklike view. Full bath and ½ (ensuite) Large Master Br. Bright roomy kitchen includes eating area and appliances. Spacious living room and dining room. At $54,000 perfect for those desiring quality and quietness. Excl. Call anytime.
LYLE WICKS

DALLAS RD. Sea View

Unobstructed view of sea and Olympics. Attractive 2-BR Condo with bath and half. Large LR with DR. Rosewood feature wall with matching cabinets. Kitchen includes all appliances. Under cover parking, transportation and shops nearby. $52,900 listing price. MLS 19206. For details call
LYLE WICKS 477-5151 or 385-2481.

REALSPAN PROPERTIES LTD.
1031 VANCOUVER ST. 388-6454

"HOME BUYERS WIN"

The owners of EVERGREEN HILL have thrown away their price list and will give serious consideration to any offer on these 2-bedroom, 2-bathroom quality homes.
As well as considering any offer they are prepared to give a three-year interest-free $5,000 second mortgage. They have instructed us to write up any offer regardless of down payment or price and to do everything possible to enable purchasers to take advantage of this great saving in home purchasing.

WED. - FRI.
4 p.m. - 9 p.m.
SAT. 1 p.m. - 5 p.m.
388-6454

THE AFFORDABLE TOWNHOMES HARBOUR PARK

CORNER OF MONTREAL AND NIAGARA STREETS
3 Bedrooms From $1,250 Down
with B.C. Gov't Grant
PRICED FROM $44,900
QUALIFIES FOR A.H.O.P. FINANCING
—adjacent to public tennis courts
—and major park
—public school within 2 blocks
—1 short block to waterfront
OPEN HOUSE
12 noon to 6 p.m. daily
FOR FURTHER INFORMATION, PLEASE CALL GERRY LLOYD
BLOCK BROS. 477-1841
RES. 479-4105

DAON

WHITTOME'S
1111 BLANSHARD 388-4271

Let's Make a Deal on $31,000

Specious one-bedroom suite on sunny side of attractive building. Amenities include sauna, swimming and therapy pools. MLS 18040.
View now call:
RUTH LA CROIX 386-1806
ELEANOR SANDERSON 384-9610
J. H. WHITTOME & CO., LTD.

BUY NOW

3 BEDROOM TOWNHOUSE
1262 RYAN ST.
(off Mt. Stephen Ave)
PRICE REDUCED
$5,600
City centre seclusion, large private patio. 3 bdrms or 2 bdrms and den — wood burning fireplace. Fully equipped kitchen and laundry. Brand new — only 4 homes. MLS
Price now $49,900
OPEN TO VIEW 1:30-4:30
MON-SAT
Whyte & Gower
Oak Bay Properties Ltd.,
2227 Oak Bay Avenue
Special Appointments
592-2407
OPEN SUNDAY BY BUILDER
1:30-4:30

MUST BE SOLD

$35,900.00
Owner has moved and must sell. Immaculate 2-bedroom adult oriented top floor suite in well managed condominium. No rentals in building and no pets allowed. To view please call:
386-7521 DEL HOEGI 383-0516
BOORMAN INVESTMENT CO., LTD.
1111 Government St.

258 CONDOMINIUMS and TOWNHOUSES

RETIREMENT HOME

Small two-bedroom home, with fireplace, fruit trees, close to shopping and Park. Property has future potential as Multiple Dwelling site. Full price $32,500. Call Del Johnston, eves. 248-3153.

A DREAM FIND

17.92 beautiful acres. With frontage on two roads. Approx. 5 acres cleared, balance treed. Excellent two-bedroom log house provides homey comfort. Many outbuildings include extra cabin, greenhouse, barn, walk-in log root house, etc. Mountain view adds to wonderful outlook. Newly listed this week. Full price $74,000. Some financing available. Exclusive with E. Lundine, eves. 752-6430.

6-ACRE RANCHER

1.5 miles from Parksville. New 1400 sq. ft. home, some finishing to be done and owner will finish or adjust price to allow for this. 3 bedrooms, dream kitchen, huge brick heatilator fireplace, forms part of centre wall. Duck house and duck pond. Fronts on two roads. Make your offer to $77,500 for entire block or house and pond on 3.4 acres at $56,000 or 2.4 acres, no buildings at $21,500. Call A. Hughes, eves. 248-6956.

5.5-ACRE RANCHETTE

Near Parksville Errington area, a 5-year-old 2-bedroom, fireplace in living room, sliding glass doors from dining rm. to patio, auto oil furnace, all w-w carpeting, elec range and fridge included, plus a guest cottage and 25'x40' workshop. Lots of water (2 wells plus a cement cistern), and approx 2 acres cleared. H-806. All this for $74,500. Contact Al Simons, eves. 757-8760.

COUNTRY LIVING

Almost 1½ acres, large 2 bedroom home, could be 3, 2 double garages and workshop, large vegetable garden. H-787. Asking only $47,500. Call Al Simons, eves. 757-8760.

R. THWAITES AGENCIES
(1972) LTD.
Established 1912
Phone 248-3229
Box 1029, Parksville, B.C.

the Permanent
1125 DOUGLAS ST. and 3647 SHELBOURNE ST.

ADULT ORIENTED TOWNHOUSES ROCKLAND SQUARE

Your home and grounds too large? View this prestigious complex with spacious landscaped grounds, conveniently located at 949 Pemberton Rd. Offering easy care living in quality 2-storey manor style homes. Featuring 3 bdrms., 2½ baths, open fireplaces, large kitchen with breakfast area, 7 deluxe appliances, drapes, carpeting, etc. Available from $99,500. Open Saturdays 1:30-4:30 or shown by appointment any time. HERB McDANNOLD 595-1177. GLEN McDANNOLD 595-6488 or 382-9191.

CANADA PERMANENT TRUST COMPANY

JACK MEARS
OAK BAY REALTY LTD.
"The Professional People"
2194 OAK BAY 598-3321
3618 SHELBOURNE 598-3344
OPEN HOUSE
1:30 — 4:30
MON. — SAT.
1019 MCCLURE
Quiet, exclusive building of only 13 suites. Each suite all fully colour co-ordinated. All with fireplaces. All corner suites. All plumbed for washer and dryers, dishwasher & garburators included. Easy walking distance to downtown. Cathedral, parks etc. Prices from $47,500 For a private showing call: 598-3321 or 598-3344.

A VERY SPECIAL ONE BEDROOM CONDOMINIUM
—overlooking Ross Bay and Juan de Fuca Strait
— No party walls
— Expensively decorated
— An eleven suite building
— Monthly assessment $45.00
— Bathroom and Kitchen with windows
— Approximately 800 sq. ft.
— Meticulously maintained
Being offered at $42,800.00
Peter Nash at 598-3321

BEACON HILL PARK DISTRICT PRICE $53,800

New on the market!—large and spacious, 1261 sq. ft., 2 bedrooms, patio, fireplace, storage room within, an abundance of closets and storage space. Common area has hospitality room, sauna, workshop and recreation room. For elegance and gracious living this is a must to see. For viewing call Patrick Snow 592-3931 or Island Homes Ltd. 386-7545.

One-bdrm $32,500 Two-bdrm $45,900

Large one-bdrm. suite with one parking space.
Two-bedrm. suite with two covered parking spaces.
BOTH HAVE
Excellent Olympic view, appliances, W-W carpeting, drapes, games room, hobby shop, pools, sauna, extra storage space. Close to shopping and transportation. (MLS 19507 and 20318).
Kelly Dickson 477-1683

Norm Ross ASSOCIATES LTD.
440-1070 Douglas 382-6151

OAK BAY LARGE SUITE

Situated close to the VILLAGE and the SEAFRONT this exclusive suite has open views from all windows. Large living room 21x17 pleasant dining area with view window. Cabinet kitchen with quality appliances. A combination den or 3rd bedroom. Master bedroom is large 17x13 with its own 4 pce. bathroom. 2nd bedroom is 14x13 and there is another 4 pce. bathroom. This co-op suite is in immaculate condition and is in an adult orientated building. A MUST TO SEE at a cash price of $65,000. For appointments to view please call ALEC GOWER 592-2407
WHYTE & GOWER
OAK BAY PROPERTIES LTD.
2227 Oak Bay Avenue

LARGE CONDOMINIUM APT.

1200 sq. ft. of living space extremely well laid out. Unique building with only 9 suites. Desirable area close to town and parks. 2 large bedrooms, one ensuite. Large livingroom, in suite laundry facilities, front and rear entrances, good value here at the firm price of $42,900. M.L.S. 17436.
595-5171 DOUG POSKITT 477-0645
Canada Trust

SUNNY SIDE OLYMPIC MT. VIEW IN FAIRFIELD

Live the life of leisure on the top floor of this 2 B.R. deluxe condo, overlooking the Olympic Mountains. MLS 19853.
ON THE SEARCH?
CALL FRED LERCH
595-5171 384-8075 Pager 424 595-7988
Canada Trust

258 CONDOMINIUMS and TOWNHOUSES

WESTPORT

In Bay Cordova
1020 Esquimalt Rd.
NOW OPEN
—30 luxury condominium homes.
—2 bedrooms and 1-bedroom and den.
—9 with wood-burning fireplaces.
—superbly designed kitchens with complete appliances, double sinks, moulded countertops and much, much more.
—weatherproof underground parking.
—one year builders warranty
—choice views overlooking the inner harbour, Olympic Mountains to the Sooke Hills.
—Priced from only $33,900 to $58,000.
OPEN DAILY
1:30-4:30 — 6:30-8:30
Saturdays, 1:30-4:30
Or for private viewing contact
386-6796 RICK KINNIS 477-9394
386-6796 ARNOLD MARR 477-6233

Commodore 141 BUSHBY OPEN HOUSE

Mon.-Fri., 1:30-4:30 and 7-8:30.
Sat., 1:30-4:30
Live within sight and sound of the sea. A different design for people with style in mind.
The Commodore provides everything for comfortable easy living:
—2 bedrooms.
—2 bathrooms.
—glassed-in balconies
—fireplaces.
—five Moffat appliances.
—only steps to downtown bus service
—located on a quiet residential street
—Priced from $54,900 to $64,900.
For further information call:
JOHN BUNYAN 383-7777
WESTMONT REALTY LTD.
920 HILLSIDE
386-6796

Victoria Realty LTD
386-3585

Admirals Harbour View Townhouses

933 ADMIRALS ROAD, ESQUIMALT
(Parklands Area)
PHASE ONE COMPRISES 20 TOWNHOUSES
5 YEAR WARRANTY
Open to View
SAT., 12 NOON - 6 P.M.
WEEKDAYS 2 - 4 and 7 - 9
PRICE RANGE:
$53,500-$59,500 on the 20 units available to date.
—Two and three bedrooms.
—Over 4½ acres treed parkland.
—Fireplaces.
—Carports.
—Basements in many.
—Rustic Cedar and Stucco exterior.
—Screened patios.
—Landscaped.
Quality construction throughout. CAREFREE LIVING in a superb ESQUIMALT location, 386-3585.

ELFORD COURT TOWN-HOMES

OPEN 1:30-4
—completely different
—2 and 3 bedrooms
—vaulted ceilings
—games rooms
—double-glazed windows
—quality carpets
—fireplaces
—good use of wood
—sky lights
—covered parking
—Crestwood kitchens/garburators
LOCATED AT CORNER OF ELFORD AND FORT
CALL ME!
SPENCER LEE
477-3593 $95-5171
Mobile JL3-8660
Canada Trust

WHITTOME'S
ROYAL OAK BRANCH
4520 W. Saanich Rd.
479-1667

FIREPLACE

Not many units in town with fireplaces, large living room, dining room, bedrooms 13x10 and 16x11 (with ensuite + shower), main 4 pc. bathroom, loads of storage, covered parking + separate entrance. All in a twelve unit building. A must See. — Call 479-1667 anytime or 595-2154.

I. G. LIDSTONE

J. H. Whittome & Co. Ltd.
Royal Oak Branch

ROYAL RESORT

This Royal Woods special is located on the ground floor — a quiet back corner unit of 3 bedrooms, 2 bathrooms and all the extras to make it a real country club atmosphere — let me show you the large heated in-door pool, swirl pool, sauna, showers, exercise room, two lounges, billiard room, tennis court, and hobby shop. Offered for quick sale at $49,500. MLS 19474.
385-7721 DALE BRIGGS 592-3978

GARDNER REALTY LTD.

ESQUIMALT — $42,000
Nearly new, spacious 3-bedroom top corner suite. Ideal for sports minded family. Close to recreation centre, shopping centre, schools. Electric heat, carpeted. $32,000 assumable 10% mortgage. 385-1637.

258 CONDOMINIUMS and TOWNHOUSES

BEAT THIS

Underpriced for quick sale is this 3-br. 2 bthrm. university area townhouse. Featuring large living room, plus den with fireplace, separate dining area, 5 appliances, drapes, private back yard, covered parking and immediate occupancy. Price is only $53,000 and OPEN TO OFFERS. BRIAN RIPLEY
598-5643. Lansdowne Properties
592-2431.

NEW, CLOSE TO TOWN, 1 BEDroom, urgent sale, $38,500. 477-0695.

263 GARAGES FOR SALE, RENT OR WANTED

TAKING A TRIP? WANT TO store your good car for the winter? Contact Mr. Detail, 1407 Broad Street, 383-6331. Insured.

SOLID, SOUND GARAGE COMplete, sliding doors, $150. Seen at 2755 Jacklin Road. 388-4608.

265 HOUSES WANTED TO BUY

Castle Properties Ltd.
If your property is for sale and suits any of the following parties, please call.

URGENT

Semi-retired couple require two or three-bedroom home with few steps any area. Up to $70,000. Cash. Ben Greig 598-3105 or 386-6164.

CASH

Investor will pay cash for homes in need of repair for rental. Up to $40,000. Bob Kohlruss, 658-8360 or 386-6164.

I HAVE

A semi-retired couple looking for a 2 bedroom home in any quiet area of Gorge up to $48,000 CASH. If you can help, call Tom Raig at 386-6164 or 385-1606.
ANOTHER SERVICE OF CASTLE PROPERTIES LTD.

TWO SCHOOL TEACHERS

Require "Small" two or three-bedroom home not more than $49,000. Must be nice residential or rural area. Urgent. Cash to you. Ben Greig 386-6164 or 598-3105.

WANTED

FAIRFIELD. Older 3-barm. with fireplace, up to $65,000.
OAK BAY. Older 3-bdrm. with basement, up to $74,000.
WEST SAANICH or GORGE. 2 or 3-bdrm. with large lot, up to $76,000.
If you're thinking of selling in any of these areas please call Gerry Finnigan 383-4739 or 386-6164 (24 hrs.), Castle Properties.

MUST BE FAIRFIELD OR JAMES BAY

I have just sold my last listing in James Bay and am left with numerous people looking to relocate in these areas. Enquiries have been from 2 up to 4 bedrooms in the $45,000 to $55,000 range. If you are considering selling, please give me a call. Chris Greig, 386-6164 or 478-5953.

NEEDS GORGE OR MARIGOLD AREA

Langford couple want to relocate closer to town. They require 2 bedrooms plus a full height basement. Max. price $55,000. Call Chris Greig, 386-6164 or 478-5953.

URGENT

Business couple require 2 or 3-bedroom home with large garage or space to erect same. Prefer some nice residential area in town or reasonably close in. Up to $60,000. Ben Greig, 598-3105 or 386-6164.

CAN YOU PLEASE HELP? THESE PROSPECTIVE BUYERS NEED THE FOLLOWING PROPERTIES

1. WANTED — Quality apartment complex or Hi-Rise building in good area of Victoria between 1 to 3 million for serious investor, willing to up-grade property if necessary.
2. WANTED — James Bay bungalow to $55,000, 2 or 3 bedrooms, close to water if possible, for Vancouver buyer.
3. WANTED — Something interesting in South Oak Bay, 2 or 3 bedrooms character and quality to $100,000.
4. WANTED — Small downtown commercial building, central care area to purchaser or will lease main floor, for Duncan investor.
5. WANTED — Rental investor looking for good home, duplex or small apartment block in need of repairs and clean up. Cash.
6. WANTED — James Bay only, solid 3-bedroom home with full basement stucco exterior, $55,000 to $60,000, cash.
7. WANTED — Home, Duplex or land that you will trade in or near new condominium, 2 bedrooms, 1½ bathrooms, Fairfield area near Cook Street. Value $41,500.
8. WANTED — Small church or meeting hall in greater Victoria area for local group. Cash.
9. WANTED — Gordon Head, Cordova Bay, seaview or possible waterfront, 2 or 3 bedroom home ½ acre or more $100,000 to $125,000 wants to purchase by December 31 possession date not important.
10. WANTED — 4 to 5 acres of industrial zoned land for "clean industry" option or purchase on terms, prefer close in location.

Immediate viewing will be arranged if you can assist with any of these sincere requests. Please clip this out just in case you want to sell next week. Thank you.
JACK BETTS 385-2481 or 477-4042, 24-hr. service incl. weekends.
Swinerton Stewart Clark Ltd.

WANTED URGENTLY

Duplex with 3 beds each side — preferably 5x5 — Sidney or Central Saanich area. Please phone:
652-3103 Joan Hopper 479-1667
479-7568 Mary McGuire 479-1667
J. H. Whittome & Co. Ltd.
Royal Oak Branch

WE WILL BUY FOR CASH

If your home is suitable for rental and will show a return call the sales supervisor for a quick decision.
Wall and Redekop Realty
386-2911 or 386-2912

WANTED—FOR YOUNG COUple, up to $55,000 in Fairfield, Saanich, Esq. etc. 2 or 3 bedrooms.
IAN BOORMAN
386-7521 Res. 592-3335
BOORMAN INVESTMENT CO., LTD.
1111 Government Street

WANTED TO BUY
Small home up to 10 years old. 2 or 3 bedrooms, living-dining room or area. Full basement and finished rumpus room. On large lot with privacy. Close to city. Separate garage or workshop desirable. Will pay up to $63,000 cash. 382-8025, 9 a.m. to 12 noon.

CASH FOR YOUR HOME

Investor will pay cash for any home, any area up to $50,000. Call: GLENN NICHOLLS, 598-7689 or Lansdowne Properties, 692-2431.

WANTED
My clients are anxious to acquire a 2-3 bedrm. home any good area. Price to $60,000.
Anna Chandler, J. H. Whittome Co., Ltd., 384-6939 or 388-4271.

SHAWNIGAN LAKE
Square 1 acre, beautifully treed, level lot in the village. Provides secluded spot for house or mobile home. Reduced to $18,000. Terms. Phone owner 112-743-2607.

PRIVATE
Moving to Victoria, require older reasonably priced hoome, I will purchase for cash. 479-2209.

DO YOU NEED TO SELL YOUR home in a hurry? Will pay immediate cash for older homes. Phone 652-1562.

SELL IT FAST THROUGH CLASSIFIED

1977 Trio!

Printed Pattern 4899

WRAP INTO a cozy coat with raglan sleeves that fit comfortably over layers beneath! Complete the outfit with pants and sew topper version, too.
Printed Pattern 4899: Misses' Sizes 8, 10, 12, 14, 16, 18, 20. Size 12 (bust 34) coat 3⅝ yards 54-inch fabric.
Send $1 for each pattern — cash, cheque or money order. Add 25 cents for each pattern for first-class mail and handling. Send to: **Anne Adams, Pattern Dept., 60 Progress Ave., Scarborough, Ontario M1P 4P7.** Print plainly size, style number, your name, address.
150 styles — lots of Quick Easies — in our NEW FALL-WINTER PATTERN CATALOG! Jumpsuits, tops, pants plus Total Wardrobe patterns. Free pattern coupon. 75¢
Instant Sewing Book ... $1.00
Sew + Knit Book ... $1.25
Instant Money Crafts ... $1.00
Instant Fashion Book ... $1.00

Nifty Knit!

Cozy up on chill nights with this bright afghan beauty!
BULKY KNIT! Use 2 strands synthetic worsted together as one for hexagon in 3 colors. Join with crochet edge into afghan. Welcome gift, apres-ski hit. Pattern 7292: Directions.
Send $1 for each pattern — cash, cheque or money order. Add 25 cents for each pattern for first-class mail and handling. Send to: **Alice Brooks, Needlecraft Dept., 60 Progress Ave., Scarborough, Ontario M1P 4P7.** Print plainly pattern number, your name, address.
Value! 225 designs to choose from in NEW 1977 NEEDLECRAFT CATALOG! 3 free patterns inside. Send 75¢ now!
Stitch 'n' Patch Quilts ... $1.25
Crochet with Squares ... $1.00
Crochet a Wardrobe ... $1.00
Nifty Fifty Quilts ... $1.00
Ripple Crochet ... $1.00
Sew + Knit Book ... $1.25
Flower Crochet Book ... $1.00
Hairpin Crochet Book ... $1.00
Instant Crochet Book ... $1.00
Instant Macrame Book ... $1.00
Instant Money Book ... $1.00
Complete Afghans #14 ... $1.00
Easy Art of Needlepoint ... $1.00
Complete Gift Book ... $1.00
Book of 16 Quilts #1 ... 60¢
Museum Quilt Book #2 ... 60¢
15 Quilts for Today #3 ... 60¢
Book of 16 Jiffy Rugs ... 60¢
12 Prize Afghans #12 ... 60¢

270 EXCHANGE REAL ESTATE

1. Brand new 3-bedr. full bas. home for a small house or condominium. Equity $22,000.
2. 3-Suite conv. revenue, good location. Equity $17,000. Car - Sailboat or acreage as part of full down payment.
479-1667 Edith Gutemar 598-7053
J. H. Whittome & Co. Ltd.
Royal Oak Branch

271 LOTS FOR SALE

Broadmead

is pleased to announce that a limited number of 1-3 acre homesites have recently become available for sale. If you are looking for more than just a building lot, and want to experience living in a totally planned and architecturally controlled residential community with a unique natural environment, come and see us at Broadmead.
$33,750 to $37,750
For further details, call in at our office-display home located at 950 Royal Oak Drive, or call 658-8323.

S
SEABOARD PROPERTIES LTD.
7173 WEST SAANICH RD.
BRENTWOOD BAY 652-1141

BRENTWOOD BAY

Large level cleared lot, on sewer and water lines. Near school, shops, ready to build on. Price $26,500. MLS 20816.
(P.S. We have several treed fully serviced lots, some with seaviews.)
652-1141 Al Vickers 652-2257

REALSPAN PROPERTIES LTD.
1031 VANCOUVER ST. 388-6454

GORDON HEAD $30,000

This is a single lot in an area of fine homes. The lot size is 66x120, all services are immediately available, for viewing call:
JOHN F. COLWELL
388-6454 592-9828

Ready For Development

FOUR LOTS
—Semi-secluded, bordering park and trout stream.
—City water, perc tested.
—Paved road, services in.
—Ready to build on.
—Elevation plans and prospectus with L.B.
Prices: $28,000 to $30,000 MLS
Kelly Dickson 477-1683

Norm Ross ASSOCIATES LTD.
440-1070 Douglas 382-6151

P.R.B
P. R. BROWN AND SONS LTD.
"The People To See"

ARDMORE

Two flat 0.92 acre lots. Passed perc. test. Located inverness and Ardmore Drive. Estate sale.
J. EVANS or D. WAGNER
385-3435

"PRESTIGE" BEAUTIFULLY TREED 10,000 S.F. ¼ ACRE LOTS

Montford and Tiedemann off Erndale.
All underground services.
Hurry — only a few left.
Another quality development of ISLAND ENTERPRISES LTD.
382-7251 or
Contact CANADA TRUST LTD.
GODFREY WALLS
Bus. 595-5171 Home 656-4891

CADBORO BAY UVIC AREA

Last lot on dead-end street with firs and Arbutus, over 12,000 sq. ft., 75x164, at end of Sutton Rd., $37,500. Wilfred Davis 479-1667.
J. H. Whittome and Co. Ltd.
Royal Oak Branch

HEY THERE

You with the stars in your eyes. View the sparkling ocean from this easy to purchase half-acre treed lot. Have to see to believe. Quality area, beyond Maple Bay. $16,000 to assume at 10% and payable once a year, $28,900. Call:
JANIE HALL
386-2911 or 592-6826
Homefinders, Wall & Redekop

GORDON HEAD

Fully serviced, 6 to 9000 sq. ft. lots. A stones throw from UVic. Ready to build now. Lets build your dream home. Plans available. Tell us about yours. Call Ken McCandless, Kasapi Const. 386-6191, 478-4606.

½ ACRE TREED BUILDING LOT in area of lovely homes on Clayton Rd. $33,000. M.L.S.
Mary McGuire 479-1667
Donna Valikoski 388-4271
J. H. Whittome and Co. Ltd.
Royal Oak Branch.

BUILDERS!!!

Just a few lots left — Choice Gordon Head location of Tyndall near Ash. 6,000-7,000 sq. ft. lots. All servicing completed. Call 658-1112 or 596-4371 anytime.

BUILDERS

Here is a large level lot with valley views and on sewer for $29,000. Considerable landscaping in. BUD HUDSON 479-3849, 385-9741 or car phone YR9-7956.

ARDMORE LOT
Well treed 1.03 acres, near Golf Course and Beach, secluded, $34,500, terms. 477-6935 days, eves. 479-6089.

FOR ONLY $34,000 YOU CAN buy 4.52 acres of B.C. in the Cobble Hill area. Well treed corner lot. 383-9091.

UNIVERSITY, TEAKWOOD Drive, large 62x157' lot, 9,800 sq. ft., $5,000 down, $33,500. Owner, 592-4491.

PARKSVILLE, 3 BUILDING lots, fully serviced, $14,500 each, phone 477-3567.

31,000 SUNNY LOCATION NEW subdivision near Torquay Elementary. 477-9187.

FOR SALE BY OWNER, TWO lots, side by side, University area. $29,500 each. 658-8303.

10,000 SQ. FT. PANHANDLE fully serviced Glanford-Carey area. $32,000. 479-5245.

EASY-CARE SEA-VIEW LOT IN very good area of Gordon Head. 592-7285 after 6 p.m.

271 LOTS FOR SALE

Park Pacific
DON'T JUST BUY A LOT!
INVEST IN YOUR FUTURE AT
DEAN PARK ESTATES
CONSIDER THESE FEATURES
—PANORAMIC SEA VIEWS
—LARGE ½ ACRE PLUS SITES (15,000 SQ. FT. MINIMUM)
—FULL UNDERGROUND SERVICING
—WITHIN WALKINF DISTANCE OF A NEW REC-CENTRE (UNDER CONSTRUCTION)
—PRICED FROM $30,000
ENTER OFF EAST SAANICH RD. BETWEEN McTAVISH AND DEAN PARK RDS.
SALESMAN ON DUTY 11-5 P.M. EXCEPT SUNDAY
For further information call:
MURRAY LAWSON 479-8813
DEAN PARK
SALES OFFICE 656-7041
J. B. YOUNG 598-1818
or
PARK PACIFIC
INVESTMENTS 383-4124

BUY YOUR LOTS NOW AND

build your dream home in this exclusive Dawnview Subdivision! Still a number of lots to choose from — some nicely treed. Westmont Realty can assist you in design. For further information call:
ARNOLD MARR 477-6233
WESTMONT REALTY LTD.
920 Hillside
386-6796

LOOK S EAVIEW LOTS SEWER and WATER IN

Around $500 DN will handle for up to 2 years or builders could pay from bldg mortgage draws, $11,900 to $14,900. JUST SOUTH OF LADYSMITH. PLEASE CALL:
T. C. M. CUSTANCE
at Swinerton Stewart Clark Ltd.
385-2481 anytime

OAK BAY 2 LOTS

2 good lots 46x146, narrow, but great depth, right in the heart of South Oak Bay. Builders, here is a chance for 2 side by side lots for only $70,000. M.L. 20596.
595-5171 DOUG POSKITT 477-0645
Canada Trust

ON TOP OF THE WORLD

2 Acres, fantastic views, close in, ideal building site, driveway is already in. Priced for quick, sale at $38,500. MLS. For details call Gerry Finnigan, 383-4739 or 386-6164. Castle Properties Ltd.

PATRICIA BAY

ON W. SAANICH RD. OVERLOOKING WATER AND SANDY BEACH. 3 INDIVIDUAL LOTS. PRICE $65,000. BEAUTIFUL TREES, WELL REQUIRED FOR WATER. J. RANSON, WESTGATE RLTY. RES. 479-5910.

BRENTWOOD BUILDING LOTS

3 adjoining country view lots, fully serviced, close to schools, shops and, good neighborhood, quiet location in cul-de-sac, easy build, reduced to $28,900. Call 595-6319.

SPECTACULAR SEAVIEW LOT. Panoramic views of Gulf Islands and Mt. Baker. On Cordova Bay ridge. .47 acre. Area of houses around $120,000. Price $54,000. Call owners at 477-3895.

OCEAN VIEW LOT IN QUIET district of Brentwood Bay on city sewer and water. Near schools. Private sale. $24,900. Phone Bryan at 478-8305.

GORDON HEAD VIEW LOTS IN ideal location. Trees, close to schools, recreation bus. Sunday thru Thursday 477-5015 or 477-4191.

SPACIOUS GORDON HEAD LOT, ready for your new home. All reasonable offers considered. 477-3910.

VIEW STREET OFF MAJESTIC, lot size — 50'x120', $28,500. 479-3388.

ESQUIMALT
Duplex lot, water view, nice area, 9,200 sq. ft., $42,000. 383-6505.

770 COWPER ST. ¼ ACRE $26,000. pleasant residential area. Offers to Victoria Press, Box 690.

273 PROPERTY FOR SALE

SHAWNIGAN LAKE

2.11 acres in the Village. A lot with extra ordinary residential qualities for house or mobile home. Offers. Lake View possibilities also. $22,000. Terms. Phone owner, 743-2607.

Gordon Head

6,200 sq. ft. You name the price. Columbia and Dougall, Ross or Marion 477-6514, 388-6275, Pager 2813. Century 21 Principal Properties Ltd.

BY OWNER, MEICHOSIN 2.04 acres, 944 Wedgewood Rd., $14,900. For further information after 5 p.m. 386-7163.

2½ ACRES, OTTER POINT Road, meadow and year-round salmon spawning creek. $27,500. 478-4339.

274 PROPERTY WANTED

WANTED SUBDIVISION DEVELOPMENT PROPERTIES

IMMEDIATE CASH OFFERS AVAILABLE
ANY SIZE ACREAGE CONSIDERED IN GREATER VICTORIA AREA
CALL
GARY MEYER
385-6211
ENGINEERED HOMES LIMITED

URGENT

Wanted, building lots or acreage in Munns Rd. area for local builder. What have you?
DEAN ELLIOTT or PHIL SIMPSON
383-7339 386-7521 595-1863
BOORMAN INVESTMENT CO. LTD.
1111 Government St.

APT. SITE

Builder requires 10,000 to 100,000 sq. ft., even more for immediate development. Phone now, Kasapi Construction, 386-6191.

YOUNG COUPLE SEEKS LOT OR acreage to park mobile home, 12x60, 479-4865 or 388-7657.

280 ACREAGE FOR SALE AND WANTED

5.22 Acres

5 mi. to downtown, glorious sloping view property, some meadow, lovely trees, surrounded by farm freeze land. Price reasonable.
Giff Calvert 479-4592

Norm Ross ASSOCIATES LTD.
440-1070 DOUGLAS 382-6151

FANTASTIC

—5 acre properties in Saanich
—great potential
—minutes drive from City
—Build your dream home now and wait
—When this fast expanding area demands a change from 5 acre minimum to smaller lot sizes, What an investment!
—Nice choice from $56,000-$73,000
Coastland Estates, 479-2150 or 479-9486

WANTED BY PRIVATE PARTY, approximately 10 acres cleared, level land, Central Saanich. Cash or terms. Victoria Press, Box 685.

2 acres partially cleared and fenced, good well. $24,500. 642-5381.

280 ACREAGE FOR SALE AND WANTED

Green Acres
3½ Percent
Exclusive Residential
HENDERSON REALTY LTD.
385-9741 (anytime)

11.15 ACRES

High, treed parcel on Hartland Road, Saanich. Only $65,000. Call Terry Fortune at 598-1544, two eighty

LAND LAND

A mountain empire comprised of four hilltops and valleys with magnificent view of he San Juan Islands, Mount Baker, the Olympics, the Strait of Juan de Fuca and sunsets over Cape Flattery. Probably the finest views in the Victoria region. Adiacent to 1,000-acre park with lakes nearby and miles of trail riding leading from this property. Beautifully forested with numerous attractive moss covered benches. Near Sooke-Metchosin, 12 air miles west of Empress Hotel. Rough forest access road built into middle of property makes this an ideal recreational property or ultimate building site for price of two or three ordinary city lots. Ideal for co-op or group who value the outdoors. Private sale, 150 acres, $150,000. Terms. 385-1531.

Tall Douglas Fir Trees

Beautiful Douglas Firs highlight this park-like property. Five acres of seclusion and sunshine! Peace and quiet yet close in. MLS. $64,900.
385-7761, 24 hrs.
SCOTT KENDREW
GEORGE HESS
D. F. HANLEY AGENCIES LTD.

$15,500 to $17,000
2-Acre parcels in a company. 27 miles from Downtown Victoria, 1 mile from Shawnigan Lake. 4 fine parcels left. It is hoped to develop a Christian Life-style in this community. Prices range from $15,500 to $17,000 per parcel. Please dial Cliff Stretch, 479-1667 or 592-3969.
J. H. Whittome & Co. Ltd.
Royal Oak Branch

285 UP-ISLAND PROPERTIES

PARKSVILLE 20 ACRES

Beautiful treed, level land, near Englishman's River Falls. Paved road and hydro. $66,000. See signs this weekend.
JACK BETTS, 477-4042 or 385-2481

MILL BAY AREA OVER ½ ACRE 2-BEDROOM HOME LARGE WORKSHOP ASKING $45,500

For details, please call:
ED JUPP 385-2481 or 592-1019
Swinerton Stewart Clark Ltd.

40 ACRES SUBDIVIDABLE

Gently sloping land with numerous types of trees in natural state. This beautiful property is situated in the Regional District of Cowichan. Asking $120,000.
—ALSO—
FINLAYSON ARM
Fishing and deep water moorage right at your doorstep if you invest in this acreage — approximately 3.39 acres with 550' of waterfront and boat ramp. Modern Panabode could be your base until you build your dream home. Owner will consider trades or terms on asking price of $89,500. Please call:
O. DOUGLAS or E. WILKINSON
388-4271 anytime
J. H. WHITTOME & CO., LTD.

MILL BAY Super Alpine Views

—Over 2000 sq. ft. of quality construction.
—One-third acre on a quiet dead end road.
—Very unique floor plan.
—2 floor to ceiling fireplaces (one heatilator)
—This home is truly a pleasure to show and priced to sell at $76,900.
—Call any time for informal viewing with:
DOUG POWELL
386-2911 or 398-7642
Homefinders, Wall & Redepok

VANCOUVER ISLAND ½ ACRE LOTS
FOR AS LOW AS $149 DOWN AND $149 MONTHLY. Beautifully treed on gentle slope just 25 miles north of Qualicum Beach — in area well known for its excellent boating, fishing, oysters, etc. Over 2,000 ft. of natural ocean-front park adjacent for your enjoyment — paved roads, village water system, Island bus service — excellent terms available with discounts for all cash. For information contact Dave McLaughlin, personally, at Nanaimo Realty Co. Ltd., Box 518, Nanaimo, B.C. at 754-2311 or eves. 753-5837.

PARKSVILLE FARM

5½ acres, log barn, 3 bedroom bungalow (3 appliances), drilled well, close to town, only $40,000.

COWICHAN LAKE

3 acres (logged) with unfinished house only $22,900. Map and Photos call: BRIAN RIPLEY
598-7689 or Lansdowne Properties
592-2431.

BY OWNER

Duncan. Three-bedroom home, two on main floor, third bedroom and family room in full basement. Large kitchen with loads of cupboard space. Large landscaped lot with concrete driveway on quiet street close to schools and shopping. Clear title. $46,500. To view phone 748-8216.

BY OWNER — CHEMAINUS
2.03 acres. Mature cedar stand, pasture, garden, shrubs, and fruit trees. 2-bedroom home plus one in basement. Built-in bookshelves around fireplace. Champagne rug and red curtains. Wood shed, tool shed, detached carport. Very close to riding club, skating arena and lake with life guards. $49,000. phone 246-5963.

5 ACRES

Approx. .8 miles from Duncan. Not rock. Asking $29,900. Quickly call Irene Dalziel 477-6280 or 386-6164, Castle Properties Ltd.

Moving to Nanaimo?

Beautiful views of Harewood Valley from the living room and sundeck of this 2 plus one-bedroom home. Rec. room in full basement. Double lot. $35,900. MLS.
W. MICHAELS R. JOHNSON
388-4271 (24-hr. Service)
J. H. WHITTOME AND CO., LTD.

COWICHAN BAY
Executive residence with fabulous views of Cowichan Bay. 1530 sq. ft. plus basement. 3 large bedrooms, 2 fireplaces, ensuite plumbing, double carport. Bailey Construction. 746-6589.

LOG HOME
Brand new two bedrooms. Franklin Fireplace. Well insulated, unfinished basement, heavy wiring, drilled

293 GULF ISLAND PROPERTIES

DENMAN ISLAND

½-acre secluded treed, level lot on East Rd. with beautiful water view over Lambert Channel just a few steps to beach and boat launching available. Water, hydro and black-topped road. $15,000. Financial Survey Ltd. M. E. Braithwaite, 384-9305. Res. 592-0638.

294 MAINLAND AND OUT OF PROVINCE PROPERTIES

Sun Lakes
ARIZONA

An Adult Community in the Phoenix Metropolitan area — 19 Freeway Miles from Phoenix Sky Harbor International Airport.

$2-Million Dollar Country Club — 18 Hole Golf Course — 9-Hole Pitch 'n Putt — 3 Pools — Tennis — Paddle Tennis — Separate Health Gymnasiums for Gentlemen and Ladies — Shuffleboard — Billiards — Arts and Crafts (and more).

Multi-Faceted Recreational and Ownership Program — Buy a home of your choice now or simply buy a lot for future improvement.

If you would like more information about Sun Lakes and our "Fly Before You Buy" Program — Please Call:

SUN LAKES DEVELOPMENT CO. Inc.

BOB BARLOW

Victoria Flight Representative

658-8330

18-ACRE RANCH, $17,950. LAKE OF OZARKS, MISSOURI. $495 FULL DOWN PAYMENT. 20 YEARS ON BALANCE. PAVED STATE HIGHWAY FRONTAGE. ELECTRIC AND TELEPHONE. NEW FENCING. PRIVATE LOCKED GATE. NEW SURVEY. GIANT OAKS IN A PARK-LIKE SETTING. MUCH GRASS. THIS TRANSACTION CAN BE HANDLED COMPLETELY BY MAIL. WRITE: GENERAL ACCEPTANCE CO., BOX 329, OSAGE BEACH, MISSOURI 65065 OR CALL COLLECT (314) 392-3742.

FOR SALE, GOOD BUILDING lot in Sudden Valley, Bellingham, Washington, U.S.A. $11,000. E. G. Schmidt, 142 Ripley Street, Camarillo, California 93010, U.S.A.

20 MILES NORTH OF VERNON, 7 miles north of Armstrong B.C., approx. 18 acres of cultivated or pasture, 5 bedroom home, large barn. $75,500. 479-7725.

HOW TO WRITE

A GOOD

CLASSIFIED ACTION AD

1—IT'S BEST to start your ad with the name of the article or service you have to offer. If you have an apartment, room etc., for rent, or property for sale; start your ad with the location.

2—BE CLEAR. Readers respond more quickly and favorably when given complete, definite information. Always include the price in your advertisement.

3—MAKE IT EASY for the reader-prospect to reach you. Always give your telephone number or your name and address. If you do not have regular hours, state a preferred time for the prospect to get in touch with you.

4—PLAY SAFE. You get the greatest reader attention by using consecutive insertions. A six-day order is best and costs less, and you can, of course, stop your ad as soon as you get the results you want. You pay only for the days your ad appeared. Lower yearly rates are available to those who wish to keep their services or products before the public.

5—PLACE YOURSELF in the reader's position and ask yourself what you want to know about your offer. The answer you give will make a good Want Ad.
Don't allow the reader to speculate.

6—GIVE YOUR PROSPECT every inducement you can with good copy. Classified action ad readers have the money and are already interested in buying the merchandise or service you have to offer; the details and information you give are the most important.

8—TO PLACE YOUR AD, call 386-2121, your direct line number to fast Want Ad action. A courteous, efficient advisor will be glad to help you word and place your order. And remember, Classified Action Ads afford you the most complete coverage. Telephones are open 8:00 a.m. to 6:00 p.m. for you daily, Monday through Saturday call:

386-2121

Deaths and funerals

305 DEATHS and FUNERALS

DENNIS—On November 3rd, 1976, Mr. Hubert James Dennis, aged 87 years, born in Hastings, Sussex, England, and a resident of Sidney, B.C., for the past 17 years, late residence 2413 Lovell Ave., Sidney, B.C. Predeceased by his wife Esther in 1949 and his daughter Mary in 1944. Survived by his daughters, Theresa Dennis, Courtenay, B.C.; Agnes Rasmussen and Rosemary Walters, Central Saanich, B.C.; 7 grandchildren. Mr. Dennis served with the Royston Horse in South Africa in 1906 and with the 51 Division, Seaforth Highlanders in France 1914-1918.
Service in the Sands Funeral Chapel of Roses, Sidney, B.C., on Monday, November 8th, 1976, at 10:00 a.m., Rev. Robert Sansom officiating. Flowers gratefully declined. Those so desiring may contribute to the charity of their choice.
SANDS — SIDNEY

GOODSHIP — Winnifred Evelyn passed away peacefully on October 30, 1976 at Missaugwa Hospital, Ontario. Predeceased by her husband she leaves three daughters, Eve, Julie, and Laurel, two sons, Frank and Geoffrey.
Funeral services were held, followed by cremation. Ashes will be interred at Port Moody, B.C.

GRAY—On Nov. 6, 1976, Stanley Clarke, beloved husband of Marjorie Grey of Victoria, aged 88 years. Survived also by 1 son David, Churchill Man; and 1 daughter Rosemary Donison, Victoria, B.C., 4 grandchildren, 3 great grandchildren. The deceased was a chartered member of The Banner Lodge No. 154 AF and AM, Regina, Esquimalt Branch No. 172, Royal Canadian Legion and The Royal United Services Institute. Mr. Gray was a veteran of two world wars.
Funeral service Tuesday, Nov. 9th at 11:00 a.m. in The St. Micheal and St. Luke's Chapel in the Memorial Pavillion, Royal Jubilee Hospital. Padre Tony Roberts officiating. Cremation. (In lieu of flowers, donations to the B.C. Heart Fund would be appreciated.) Arrangements through The Memorial Society of B.C. and First Memorial Services.

HEPPELL — On November 5, 1976 in Royal Jubilee Hospital, Victoria, Mrs. Mary Agnes Gertrude Heppell of 900 Runnymede Pl., a resident here for over 50 years. She leaves her husband Michael Edward and 2 sons Michael Edward Jr., and Thomas Robert all of Victoria; 4 grandchildren; 2 brothers James S. McKay and Thomas McKay of Vancouver; 3 sisters Lotta Findlay of Vancouver, Barbara Morse of Nanaimo, and Dorothy Mertz of Pennsylvania, U.S.A.
Funeral services will be held on Wednesday, November 10 at 1:15 p.m. in McCall Bros. FLORAL CHAPEL with Rev. Ivan Futter officiating.

JOLLIFF — Accidentally on November 5, 1976, Samuel Douglas Jolliff, Jr., aged 36 years, of North Vancouver, B.C. Survived by his loving wife Doreen; his parents, Mr. and Mrs. S. D. Jolliff of Victoria; two aunts, Miss I. L. Jolliff of Vancouver and Mrs. M. C. Jones of Texas. Mr. Jolliff practised law in Vancouver for the past six years and was a member of the Vancouver and British Columbia and Canadian Bar Associations. He attended Oak Bay High School and graduated from the University of Victoria with a B.A. in 1964 and from U.B.C. in 1969 with an L.L.B.
Funeral service in McCall Bros. FLORAL CHAPEL, Johnson and Vancouver Sts. on Friday, Nov. 12 at 1:15 p.m. Interment at James Douglas Memorial Cemetery, Cobble Hill, B.C. (If friends so desire, donations may be made to the B.C. Heart Fund, 1008 Blanshard St.).

LOGAN — On November 6, 1976, Duncan Logan of 2928 Quadra St., Victoria, B.C. in his 60th year. Survived by his loving wife Nan and three children Beth, Fiona and Neil, 2 grandchildren Wendy and Douglas and son-in-law Barry.
Private service in McCall Bros. FAMILY CHAPEL on Tuesday, November 9 at 3:30 p.m. followed by cremation. Visitation on Monday evening from 7:00 p.m. to 9:00 p.m. in McCalls, corner of Johnson and Vancouver Sts. (In lieu of flowers donations sent to the B.C. Heart Fund, 1008 Blanshard St., would be appreciated.)

MATICIW — On November 2nd, 1976, in Mica Creek, B.C. Ted Edward (Taras) Maticiw, aged 47 years; born in Winnipeg, Manitoba. He leaves his wife Aileen, a daughter Coralee Bonner of Sacramento, Cal., a son Kirk with the U.S. Navy in Turkey, his parents, Mr. and Mrs. Fred (Theodore) Maticiw of Victoria, B.C., 2 grandchildren.
Prayers will be offered on Monday, November 8th at 7 p.m. in St. Nicholas Ukranian Church, Cook and Caledonia. Funeral Mass on Tuesday, November 9th at 10 a.m., from the Church. Father Joseph Senkiw officiating. Interment in the Royal Oak Burial Park. Hayward's Thomson & Irving Funeral Directors in charge of arrangements.

PORTER: In Victoria, B.C. on November 5th, 1976, Mrs. Georgie Marie Porter, widow of Kelly Porter; born in Listowel, Ontario and a resident of Victoria for the past 30 years, late residence, 1391 Oliver St. She leaves her son, Frank Porter, 1391 Oliver St.; 3 grandchildren and 4 great grandchildren.
Service in the Sands Mortuary Limited, "Memorial Chapel of Chimes" on Tuesday, November 9th, 1976 at 1:00 p.m. Rev. Dr. Hugh H. McLeod officiating.
SANDS—VICTORIA

VIDLER — On November 7, 1976, Mr. Raymond Anthony Wakefield Vidler, aged 57 years, of 160 West Crescent Road, Qualicum Beach, formerly of Winnipeg. Survived by his loving wife, Peggy; one daughter, Mrs. Elisabeth Critchley of Regina, three sons, Mervin Arthur of Vancouver, Norman Willson of Winnipeg and Raymond Jeffrey of Victoria; three grandchildren, two brothers, Kenneth of Vancouver and Richard of Winnipeg; a sister, Mrs. Pauline Shelley of Toronto. Before coming to Victoria in 1971, he was associated with the Winnipeg Supply and Fuel and in Victoria operated the Empress Heating Associates and was associated with Shell Oil Company. He moved to Qualicum Beach in 1974 and was associated with the George Inn and latterly with the Library of the Senior Secondary School.
Funeral service will be held on Wednesday, November 10th at 2:00 p.m. from the Cadboro Bay United Church, Rev. R. McLaren officiating. Cremation. (Flowers gratefully declined. Donations may be made to the Canadian Cancer Society, 857 Caledonia Ave. Hayward's Thomson and Irving, Directors.

YOUNG — Fred, suddenly on November 4, 1975 at the Cowichan District hospital, Duncan, B.C. Age 83 years. He leaves his only son Stuart and daughter-in-law Patricia (Kelly) of West Vancouver, a niece Miss Islay Robinson of Vancouver. He also leaves numerous relatives in the U.K. He was predeceased by his wife Janet (Cissie). He was a member of Masonic, Capital Lodge No. 134 of Winnipeg, Man. and the Winnipeg Musicians Association.
Memorial Services will be held in the Duncan United Church on Wednesday, November 10, 1976 at 11:00 a.m. with Rev. Jim Ware officiating. Cremation. Flowers are gratefully declined, donations may be made to the B.C. Heart Foundation, 1881 West Broadway, Vancouver B.C., V6J-1Y5. Arrangements by First Memorial Services Ltd., Nanaimo, B.C.

308-A CARDS OF THANKS

Mr. and Mrs. Charles Vater wish to thank all of their friends and relatives who helped them celebrate their 50th Wedding Anniversary. The many gifts and good wishes were greatly appreciated and the event will always be remembered.

309 IN MEMORIAM

THEY SHALL GROW NOT OLD, AS WE WHO ARE LEFT GROW OLD. AGE SHALL NOT WEARY THEM, NOR THE YEARS CONDEMN. AT THE GOING DOWN OF THE SUN, AND IN THE MORNING, WE WILL REMEMBER THEM.
WITH GRATITUDE, SANDS.

310 FUNERAL DIRECTORS

McCall's

MONDAY
SAVAGE, Mrs. Ena Beatrice
12:45 p.m.—FLORAL CHAPEL
ISAAC, Mr. John Herson
2:15 p.m.—FLORAL CHAPEL
HOYLE, Mr. Alfred James A.
3:15 p.m.—FAMILY CHAPEL
LOGAN, Mr. Duncan
VISITATION
7 p.m. to 9 p.m.—McCALL'S
TUESDAY
LOGAN, Mr. Duncan
PRIVATE SERVICE
3:30 p.m.—FAMILY CHAPEL
WEDNESDAY
HEPPELL, Mrs. Mary Agnes
1:15 p.m.—FLORAL CHAPEL
THURSDAY
REMEMBRANCE DAY—
NO SERVICES
FRIDAY
JOLLIFF, Mr. Samuel Dougles, Jr.
1:15 p.m.—FLORAL CHAPEL
TO BE ANNOUNCED
LONGWORTH, Mrs. Mary
HASSELL, Mrs. Doris

McCALL BROS.
Floral Funeral Chapels
385-4465

Sands
SERVING VANCOUVER ISLAND
WE CARE
Dedicated to service
Sensible Prices
SANDS FUNERAL CHAPELS
VICTORIA 388-5155
SIDNEY 656-2932
COLWOOD 478-3821
DUNCAN 746-5212
LADYSMITH 245-2331
NANAIMO 753-2032
Your seven community Chapels, Independently Family Owned and Controlled. Sands since 1912.

ENTRUSTED TO DISTINCTION
NSM NATIONAL SELECTED MORTICIANS
VICTORIA, 388-5155
SIDNEY, 656-2932
COLWOOD, 478-3821
DUNCAN, 746-5212
LADYSMITH, 245-2331
NANAIMO, 753-2032
Removal And Service Arrangement
Covering Vancouver Island
A Division of Sands

INTERNATIONAL FLIGHT CARE
Specializing in forwarding to or from anywhere
WORLD WIDE FUNERAL INFORMATION SERVICE
call collect
or cable
"Mortuary Victoria"
A Division of Sands

Hayward's Thomson & Irving
Funeral Chapels
1625 Quadra St.
384-2612 — 386-3505

CUNNINGHAM FUNERAL CHAPEL
1155 Fort Street
Phone 384-5512 or 384-8626
Offering dignified moderate service for all. Geo. S. Cunningham, owner, manager.

FIRST MEMORIAL SERVICES
Serving the Public and Exclusive Undertakers for the Memorial Society of B.C. 658-5244.

311 MONUMENTALS

STEWART MONUMENTAL Works Ltd.
ESTABLISHED 1896
Memorial of Distinction
Marble fireplace and tabletops
1403 May St. 384-3452

MORTIMER'S MONUMENTS
"The Finest in Craftsmanship"
633 DAVID ST. 383-6421
ESTABLISHED 1877

313 MISCELLANEOUS

IN MEMORIAM DONATIONS
to be used exclusively for
CANCER RESEARCH
should be directed to
CANADIAN CANCER SOCIETY
857 Caledonia Ave., Victoria.

SPELL

IT

OUT

When you have something to sell, the easiest way to find a buyer is to spell it out in print! You do that by placing a low-cost Classified Ad in the newspaper. Give us a call today, at 386-2121.

Pound's Slide Cuts Prices Here

If you are interested in buying British, do it between now and Christmas.

The drop in the British pound has resulted in a reduction of British goods such as sweaters, cardigans and Christmas puddings.

Peoples Department Stores Ltd., the British-controlled chain that operates 70 Marks and Spencer stores across Canada, reduced prices this week on about $3 million worth of British merchandise.

The reduced prices on the more popular selling items will remain in effect until Christmas.

Val Spring, manager of the Marks and Spencer store in Victoria, said Friday the company decided that rather than pocket the windfall from the plunging pound, the stores would pass along the benefits to the customers.

Shetland sweaters for ladies are $11.99, down from $12.99; Men's lambs' wool cardigans, also down $1; and English Christmas pudding, down to $1.99 from $2.29 for the one pound variety and to $3.89 from $4.39 for the two-pounder.

Also, for the ladies, low-cut bras are down to $6.50 from $6.99 and gloves reduced to $12.99 from $13.99.

Keith Dixon, executive vice-president of the Canadian Importers Association, predicted this week that there will be price reductions on a considerable range of British merchandise but not in time for Christmas.

The devaluation of the pound is having no effect on the price of United Kingdom liquor products in B.C.

A Liquor Distribution Branch spokesman said earlier this week that prices are already rock-bottom as the branch has been passing on saving to the customers for the past 10 months.

LUNDS
926 FORT ST.
AUCTION
TUES. 7 P.M.
For the
PUBLIC TRUSTEE AND OTHERS
"ELECTROHOME" COLOUR TV & STAND
COLONIAL CHESTERFIELD SUITE
HIDE-A-BED
DROP END COUCH
SHAG AND BR. INDIA CARPETS
OAK OFFICE DESK
SECTIONAL BOOKCASE
10-PCE. OAK DINING ROOM SUITE
(Round Table)
OCCASIONAL CHAIRS AND TABLES
BEDROOM SUITES
2-DR. FILING CABINET
ELECTRIC HEATERS & SMALL APPLIANCES
CHEST DEEP FREEZE
REFRIGERATORS
GOURMET RANGE
"AVOCADO" RANGE & FRIDGE
GARBAGE BURNER
CHINA — GLASS
FROM AN ESTATE
CONSIGNMENTS NOW BEING ACCEPTED FOR OUR FORTHCOMING
ANTIQUE AUCTION DEC. 7TH
LUNDS AUCTIONEERS & APPRAISERS PHONE 386-3308

IT'S KILSHAWS
1115 FORT ST.
AUCTION
FRIDAY 7 P.M.
Fine OLD ENGLISH OAK
WALNUT and MAHOG. Pieces
Interesting ORIENTAL IMARI
SILVER ITEMS
BRASSWARE
FINE OAK ROLL TOP DESK
1973 AUDI
4-Dr. with 20,000 miles
FOR FINE FURNISHINGS
CALL KILSHAWS
384-6441

No Show Warrant Issued

A bench warrant was ordered today for the arrest of Albert Hillel Wien, formerly of Sooke, who failed to appear in county court for sentence on a mid-1974 Vancouver armed robbery charge.

Wien pleaded guilty Oct. 8 and was to have been sentenced Oct. 13, but when he appeared he dismissed his lawyer and said he was under the influence of pills prescribed for a broken knee. He was released but ordered to continue reporting to RCMP every day.

Wien had reported daily to RCMP since Oct. 8 but Crown counsel Peter Birkett said the last time Wien reported was Oct. 17.

His office was told of this Oct. 22, by which time he said a warrant was out for Wien's arrest on an impaired driving charge in Sooke.

$15,000 Blaze

Police and fire officials are investigating the cause of a $15,000 fire Saturday that heavily damaged the offices of Reliable Transfer, 400 Hillside.

Firemen arriving on the scene just after 9 p.m. Saturday found a rear door unlocked and undamaged.

But owner Bill Loosdrecht said he locked the door when he left about 4 p.m.

He said three calculators were missing and files had been disturbed.

The 1500-square-foot main-floor offices will have to be rebuilt. The building was insured, Loosdrecht said.

Hospitals Could Save $3 Million

Comptroller John Murray at Victoria General Hospital says there is a potential $3 million a year to be saved by streamlining accounting routines between government and B.C hospitals.

He says the changes he proposes were passed along by the B.C. Health Association recently to B.C. Hospital Programs, the provincial government agency which administers hospitals. So far, there has been no response.

B.C.'s 125 public hospitals get almost all their operating funds each year through grants from B.C. Hospital Programs. But the blizzard of paperwork to keep the records required, together with the arithmetic in calculating grants, baffles the average hospital trustee.

Murray knows both sides of the financial fence. In charge of finances at Victoria General for the past seven years, he worked for the B.C. Hospital Insurance Service, precursor of B.C. Hospital Programs, for 20 years before that — in fact, from the inception of the government hospital insurance program.

He explains that when the program was introduced, hospitals were given so many dollars a day for each patient they cared for, the so-called "per-diem rate."

Within two years the government switched to a "firm budget" system for financing hospitals' operating expenses. The problem is that the "per-diem rate" lingers on.

Murray says establishing budgets for a hospital, based on a reasonable formula, has merit because it makes the hospital responsible and answerable if it slips into the red.

But the government still sets a per-diem rate for each hospital while it calculates what it's going to pay the hospital on a different basis.

Meanwhile, hospitals are left having to maintain a record of charges for each patient, using the per-diem rate. One part of that record alone filled 450 running feet of closely-typed paper at Victoria General last year.

Ironically, the per-diem rate only applies to patients not covered by B.C. Hospital Programs such as Workers' Compensation Board cases and patients from outside the province.

Murray says the changes he favors would have saved $1.5 million according to calculations done several years ago by the B.C. Research Council. A reasonably adjusted estimate today would be $3 million.

"In these days of constraint, I think we should use our hospital workers at useful tasks — not just pushing paper to keep up with an antiquated system," he says.

Victoria General's operating budget will be close to $19 million this year and the hospital will provide about 139,000 patient-days of care.

Invitation for Proposal

The Department of Housing invites sealed proposals for the comprehensive development of a parcel of land in the City of Victoria described as Lot A, Section 4, Block 29-30, Victoria District Plan 29231 containing 4.36 acres more or less. The proposal shall include design and construction of on site services and housing units. The project financing and marketing shall be the responsibility of the proposer.

The land provided for this proposal is owned by the Department of Housing and will be sold to the successful proposer. The proposal is intended to result in production of housing units for families in the low to middle income range. The Department has no objection to contractors or developers of specific expertise forming a consortium for the purpose of this development. The guidelines, specifications and documents are available at the following locations:

Department of Housing
Regional Office
810 Blanshard Street
Victoria, B.C. **Phone: 387-5925**

Regional Office
1525 West Eighth Avenue
Vancouver, B.C. **Phone: 736-2921**

Proposals must be in duplicate, submitted in a sealed envelope clearly marked "MOUNT STEPHEN PROPOSAL" not later than 2:00 P.M. P.S.T. on Friday the 31st day of December, 1976 addressed to:

The Regional Manager
Department of Housing
810 Blanshard Street
Victoria, B.C. **Phone: 387-5925**

THE DEPARTMENT SHALL NOT BE UNDER ANY OBLIGATION WHATSOEVER TO ACCEPT ANY PROPOSAL.

Special Offer
FOR PRIVATE PARTY CLASSIFIED ADVERTISERS
Use this handy coupon to place your Classified Advertisement and save money.

Name .....
Address .....
.....
Phone No. .....
Signature .....

FILL OUT AND MAIL, OR DELIVER IN PERSON TO
SPECIAL OFFER
Victoria Press Ltd.,
P.O. Box 300,
Victoria, B.C.
V8W 2N4.

No. of Insertions ..... Amount Enclosed $.....
Your ad will run as soon as possible upon receipt of this coupon and payment, or please specify consecutive dates:
.....
.....
Classification Number ..... 10 WORDS MINIMUM

10 Words for 1 insertion in The Daily Colonist and Victoria Times: $1.00
10¢ for each additional word.
10 Words for 3 insertions in The Daily Colonist and Victoria Times: $2.50
25¢ for each additional word.
10 Words for 6 insertions in The Daily Colonist and Victoria Times: $4.00
40¢ for each additional word.

All ads must be written in regular classified style, and run on consecutive days.
All real estate, mobile home, rental and business advertising is considered to be commercial advertising and will not qualify for this special offer.
SEND CHEQUE or MONEY ORDER
— NO REFUNDS —
This coupon valid until Dec. 1, 1976

THE DAILY COLONIST AND VICTORIA TIMES

NATIVES PROTESTED today on Parliament Hill in Ottawa over the imprisonment of Leonard Peltier in a Vancouver jail while he awaits deportation to the U.S. He was ordered deported by the B.C. Supreme Court last May and faces a charge of murdering two FBI agents last year.

Camosun, UVic Students Mark Protest Day

Camosun College and the University of Victoria will hold workshops on Tuesday to mark National Students' day.

At Camosum in the minigym, speakers will discuss the future role of community colleges, the relationship between colleges and universities and adult education facilities.

Speakers begin at 9 a.m. and will include Eileen Dailly, former education minister in the NDP government; Victoria NDP MLA Charles Barber; former Campbell River high school principal and school board candidate John Young; Greater Victoria school trustee and chairman of the Camosun College council, Hal Knight, along with student vice-president Doug McClarty and UVic Alma Mater Society vice-president Brian Gardiner.

In the Student Union Building at UVic, at 12:30 p.m., university president Dr. Howard Petch, student senator Rosemary Grey and Camosun student president Janice Gottfred talk on tuition increases.

A follow-up workshop on the morning and noon sessions with open participation takes place at 2 p.m. in the east-west lounge of SUB at UVic.

Canadian Labor Congress president Joe Morris has urged trade unionists to attend the activities planned by the students and to participate in debates aimed at shaping the future of post-secondary education.

Morris said the problems facing students are "surprisingly similar to those facing wage and salary earners."

Government decisions in secret and the negative effects of the wage and price controls are two such problems.

"Cutbacks have resulted in crowded classrooms, overflowing residence buildings and more and more enrolment ceilings," Morris said. "Tuition fees are rising and growing unemployment makes it increasingly difficult for students to earn the money they need to attend college . . ."

POLLUTION DAMAGE FACES TAJ MAHAL

NEW DELHI (Reuter) — The Taj Mahal, India's 300-year-old white marble masterpiece, is in danger of turning yellow.

The Moghul monument is threatened by sulphur dioxide discharged into the air by railway locomotives, factory chimneys and an oil refinery, the Indian news agency Samachar reported Sunday.

The agency quoted experts as saying rain water might turn the sulphur dioxide into sulphuric acid which would damage the shrine built by the Emperor Shahjahan to immortalize his love for his wife, Mumtaz Mahal.

Japanese to Return Secret Soviet Jet

TOKYO (UPI) — A top-secret Soviet MiG25 jet fighter flown here by a defecting Soviet Air Force pilot Sept. 6 will probably be returned to Moscow Friday, Japanese foreign ministry sources reported today.

The sources said broad agreement on terms of the return of the sophisticated plane to the Soviet Union has been reached in talks between the two countries.

They said the finishing touches will be given to details in a meeting between foreign ministry and Soviet embassy officials Tuesday.

Under the agreement reached so far the supersonic fighter will be transported to the Soviet Union by a Soviet freighter from Hitachi port, near Tokyo.

Cadets to Keep Uniform?

Jack Koyl, of Victoria, chairman of the Navy League of Canada's national advisory committee, said on the weekend that Defence Minister Barney Danson will consider the retention of seamen uniforms for sea cadets.

Koyl said the league's national president, Bob Hendy of Toronto, has already discussed retention of uniforms with Danson.

"We have a fight on our hands over this uniform bit," Koyl told about 200 people attending the awards dinner of the league's Vancouver Island division in Nanaimo. "They want to put us (all army, air and sea cadets) in a safari suite. We have been fighting this for six years and we will continue to fight."

Koyl noted that former defence minister James Richardson had ordered a two-year reprieve in which sea cadets will be able to retain their blue uniforms.

Now that the Navy League had been successful in its fight to keep sea cadets in blue — at least for two years — Koyl said the Air Cadet League also wants to retain distinctive uniforms for air cadets.

Divisional president Harry Waring of Duncan presented past-president Gerry Bishop of Victoria with a cabinet and framed picture in honor of Bishop's service with the cadets and league, spanning more than 40 years.

PO (2) Ken Williams of Campbell River was presented with the Naval Officers Association of Canada's binoculars, given to the most outstanding cadet of the year. In addition to his work with cadets, Williams also teaches retarded children how to swim.

Victoria's Rainbow sea cadet corps received the award for the best corps in British Columbia. Rainbow placed second in national competition.

Rear-Admiral Finch-Noyes Navy League Cadet Corps of Nanaimo won both the national and division proficiency awards. The Denis W. Brown Navy League Wrenette Corps of Campbell River was judged best on the island and the Beatrice C. Day corps of Duncan the most improved.

CPO (2) Scott Wright of Duncan was awarded a national league scholarship.

Testimonial awards were presented to Bob Callow, George Stephens, Chris Fawcett and John Murphy, all of Victoria; Sub.-Lt. John Groner and Marie Davidson of Nanaimo, Archie and Jean Turner of Duncan and Ed Hemmingson of Port Alberni.

Honor certificates went to Lt.-Cmdr. Leon Landry of Nanaimo, Lieut. Wally Hunt of Duncan, Andy Tuininga of Campbell River and Mary Fowler of the Saanich Peninsula branch.

Honorary life memberships were presented to Lieut. Hector Renton of Victoria and Ltd.-Cmdr. W. A. Somerville of Duncan.

East German Pleas to Go Epidemic

By PHIL DAVISON

EAST BERLIN (Reuter) — The foyer of West Germany's "permanent mission" (embassy) here resembles a doctor's waiting room at the height of an epidemic.

At any time on any weekday, some 20 people sit nervously on the edge of their seats behind the mission's barred windows. The "patients" rarely smile or speak or make use of the coffee machine in the corner.

Virtually all are dissident citizens of Communist East Germany. The epidemic is their desire to emigrate.

The plight of the "patients" is summed up by a green booklet lying on a foyer table, entitled 77 Practical Tips For Trips To and From The (East) German Democratic Republic.

The booklet begins: "There are several possibilities for West Germans to visit East Germany. Unfortunately, trips from East Germany are not so easily available."

The simple statement is almost as graphic as the Berlin wall or the 800 miles of barbed wire, fences and guns which prevent East Germans from going west.

At least 5,000 East Germans have sat in the foyer of Bonn's white-stone mission on the Hannoversche Strasse here, a few hundred yards from the wall, in the last 12 months, seeking advice on how to leave their country legally.

As East German border security methods — sharp-shooters, automatic trip-guns and land mines — have become more and more lethal, the East German government has been faced with a new wave of legal applications for emigration.

Injected with a new courage by last year's Helsinki European security agreement, with its references to more human contacts between East and West, an estimated 110,000 East Germans have made such applications. A few years ago this would have been unheard of.

On almost every weekday, scores of people are to be seen in the waiting room of local council buildings in East Berlin and throughout East Germany, all of them waiting for information on their emigration applications.

In at least one East Berlin district council office, the official "interview hours", previously only on Tuesday, had to be increased to four days a week to accommodate would-be emigrants.

One young couple said: "Each time we go there, we have to wait around two hours. In the waiting room, everyone talks about why they want out. Some have political, others have family reasons.

"We are taken into a room with no furniture but a desk and three chairs, two for us and one for the lady behind the desk. She always says 'You really must be patient, have you any idea how many applications I have to deal with?'"

For this couple, emigration is now the only choice. The husband, having seen many friends lose their jobs after applying to emigrate, decided to give up his job before taking the step.

Since then, he has tried, unsuccessfully, to obtain part-time work to support his family. They receive no unemployment benefits since there is officially no unemployment here.

Life Threatened

BONN (Reuter) — West German Defence Minister George Leber has received anonymous letters threatening his life since dismissing two air force generals.

Grand Duke. One of the world's 3 great vodkas.

We challenged two world famous vodkas with our Grand Duke. The judges were panels of taste testers, people like you who enjoy good vodka.

They tasted and told us: "Grand Duke's as smooth and light as the world's best."

Enjoy the best.

ALL REMAINING '76s

1976 GRANADA 4-DOOR SEDAN
STOCK No. 3715
250 6-cylinder engine, automatic transmission, steel belted radial white sidewall tires, power steering, power brakes, electric rear defroster, AM radio, body side mouldings.

SALE PRICE $5049

PETER POLLEN FORD
1060 Yates at Cook (DL 745A) 384-1144

Eaton's brings you Germaine Monteil's Acti-Vita Enriched Moisture Cream

Reg. 15.00 . . . now just 7.50 when combined with any additional Acti-Vita selection.
Germaine Monteil brings you an incomparable moisturizing beauty treatment cream . . . Acti-Vita Enriched Moisture Cream . . . to supply you with an abundance of Acti-Vita moisturizing goodness for dry, extra dry and mature skin. Rich with moisturizers and emoillents, yet delightfully delicate. Absorbs readily, moisturizes immediately. 7.50

Ask our Germaine Monteil Cosmetician about Acti-Vita's companion beauty preparations each designed especially for dry, extra dry and mature skin. Also ask about The Beauty Register, Germaine Monteil's super sampling program.

Come and Meet Maude Dunne, Germaine Monteil Cosmetician, Tues. Nov. 9 to Sat. Nov. 13th in our Cosmetic Dept. Also in attendance, our own Germaine Monteil Cosmetician, Inga King.

Cosmetics, Dept. 216, Main Floor

EATON'S

WEST COAST

40's style. And we're feeling deliciously in the mood. Ready for swing time. Carefree. Captivated by the promise of a memorable moment. The way we were . . . that's the way we are now, in our fabulous After 5 disco dressing from Eaton's. Our choice: sensational shoulder baring in a soft cling of easy care polyester. Your choice, in Eaton's No. 1 Shop. One shoulder dress is pure seduction, totally wicked with matching armband. S.M. **57.00.**

Strapless jumpsuit bares up beautifully or demures with soft-printed cape of chiffon. S,M, Black. **65.00**

No. 1 Shop, Dept. 442, Floor of Fashion.

Laurie Kedrosky.
Area Buyer,
Eaton's Lingerie

I guarantee it!
Laurie Kedrosky

"Christmas shopping for the lady on your list? Eaton's has the prettiest selection of robes and gowns and negligees she could want. And now they're at the lowest prices in town. Find them for less within 30 days of your purchase and we'll refund the difference." I guarantee it.

A. Best selling negligee set. Pearl and pintuck nylon overlay. Pink or aqua nylon. S.M.L. Reg. 32.00, now **24.99**

B. Frenchmaid long gown in pink, blue or sunburst Antron nylon. S.M.L. Reg. 12.00, now **9.99**

C. Long gown by Molyclaire, a best-selling value in Antron nylon. Asst'd colors. S.M.L. **7.99**

D. Rich velour robe in red, yellow or royal. S.M.L. **34.99**

E. Molyclaire print lounger in easy care arnel triacetate. Asst'd prints. S.M.L. Reg. 18.00, now **11.99**

Lingerie, Dept. 209, Floor of fashion

EATON'S
downtown

BUYLINE 388-4373. Store Hours Daily: 9:30 a.m. to 5:30 p.m. Thurs. and Fri. Shop 9:30 a.m. to 9:00 p.m.

THREE TO GET READY.
Spence BOWMAN Dobson
C-FAX 1070
MORNINGS

Victoria Times

93rd YEAR, No. 127 ★★★ VICTORIA, B.C., MONDAY, NOVEMBER 8, 1976 15 CENTS DAILY, 30 CENTS SATURDAY

COME IN AND SEE THE ALL NEW FORD THUNDERBIRD
peter pollen ford

★ SPORTS ★

Quarterback Ron Lancaster, who has been rescuing Saskatchewan Roughriders for many, many Western Football Conference seasons, did it again Sunday. He tossed a touchdown pass to Rhett Dawson as time ran out to give the Roughies a 33-31 win over Calgary Stampeders and a first-place finish. Page 16.

In the Eastern Football Conference, everything had to fall into place for Toronto Argonauts to miss the playoffs. It did, mainly because Hamilton Tiger-Cats tripped Toronto 23-14, dropping the Argos into the cellar. Page 16.

Many things appeared out of place in the National Football League. Among other things on a day of surprises and errors, O. J. Simpson was ejected for fighting, a referee probably cost Chicago Bears a victory and Seattle Seahawks shocked Atlanta Falcons. Page 16.

Right in place is Murray Bannerman, who continues to provide excellent goaltending for Victoria Cougars, leaders in the hotly-contested Western Division of the Western Canada Hockey League. Bannerman turned in another sharp display Saturday to help the Cats trim Medicine Hat Tigers. Page 17.

Davis Cup tennis officials have cracked the whip and suspended the Soviet Union from the 1977 competition for refusing to play Chile in this year's semi-final round for political reasons. Page 16.

Bobby Nichols lost a ball in the woods, partner Gay Brewer lost his putting touch and a pair of tour rookies — Woody Blackburn and Bill Kratzert — won the national team golf championship when Kratzert tapped in a birdie putt on the third hole of a sudden-death playoff. Page 17.

Inmate Flees In Cuffs

Saanich police at noon were searching the Town and Country shopping centre area on Douglas for a handcuffed Wilkinson Road inmate who bolted from two guards.

Wilkinson Road jail director Hal McGillivray said 26-year-old Brian Terence Fogarty was under escort to attend a 10 a.m. doctor's appointment at Saanich Medical Centre, 3491 Saanich, when he "turned and took off at a dead run."

One of the guards pursued but was unable to catch Fogarty, whose hands were handcuffed in front of him.

"I guess he (Fogarty) was in better shape than the guard," McGillivray said.

Quakes Strike Widely Terrifying Thousands

Times News Services

Strong earthquakes today and Sunday brought terror and some deaths to widely-scattered areas around the world. Countries affected were China, the Philippines, Japan, Greece and Iran.

At least 10 tremors sent thousands fleeing in Salonika Greece, early today and officials in northeast Iran reported 16 dead in a quake that struck that region during the weekend.

Hong Kong's Royal Observatory reported today the Chinese quake struck at 2:07 a.m. (10:07 a.m. PST) Sunday and was located about 205 miles northwest of Kunming, capital of Yunnan Province.

The observatory said the temblor had a magnitude of 6.3 on the Richter scale. Earthquakes over 7 are considered of major magnitude.

The quake struck almost 24 hours before another tremor with a magnitude of 6.8 hit the southern Philippines in the same general area where 4,000 persons died in a quake and tidal waves Aug. 17. There were no immediate reports of casualties.

The Japanese meteorlogical agency reported an earthquake shook extensive areas in central and northern Japan today but there were no immediate reports of casualties or damage.

The agency said the quake, originating in the Pacific off Miyagi Province in northern Japan, registered a maximum intensity of three on the Japanese scale of seven.

The Chinese quake occurred about 1,400 miles southwest of Peking. More than 100,000 persons died July 28 when two powerful quakes hit northeast coastal China, with an epicenter about 100 miles southeast of Peking.

In the Philippines, Government authorities alerted disaster control centres in the stricken region for relief assistance and possible evacuation of victims, particularly those in coastal areas.

The quake hit off Surigao del Sur Province, 450 miles southeast of Manila. Telephone communications to Surigao del Sur and Surigao del Norte provinces were down and several buildings in Surigao del Sur were heavily damaged.

In Salonika, more than 10 tremors registering 3.5 sent thousands of residents fleeing into the streets of the Macedonian port city and officials said at least 300 persons were treated for shock.

Police said there was no damage but one spokesman said, "such a panic never happened before, not even when the city was bombed during the war."

In Iran's northeastern Khorassan province, officials said Sundays' quake left 16 dead, 24 injured and three villages damaged.

More than 13,000 persons died when an earthquake hit the same area eight years ago.

YOU'RE LUCKY, kids are exempt, bus driver Walt Logan explains to Luke Ploegmakers as he boarded bus this morning, first day of 35-cent bus fares. Senior citizens also escape the 10-cent increase which brought very few complaints from early riders. Correct change rule still applies. (Bill Halkett photo)

MAN CHARGED IN SHOOTING

A 35-year-old Saanich man will appear in provincial court later this week charged with dangerous use of a firearm following the wounding of six-year-old Lee Lacey on Halloween.

Saanich police inspector Robin Stewart said today police checked all the rgistered pistols in the area and came up with the suspect.

He wouldn't release the man's name pending the court appearance.

The shot had been fired in the air, apparently at random, Stewart said.

Gov't Employees Form Common Front

Public sector unions and professional associations in B.C. formed a united front today to oppose what they term unfair treatement by the federal, provincial and municipal governments.

At a one-day conference in Burnaby, the unions formed the Public Sector Employees' Council.

A spokesman for the council said the main objective of the coalition is to provide united action on matters of mutual concern to all public sector employees.

The council will also co-ordinate efforts to defend and promote the rights of the members and conduct publicity programs to underline "the vital social role of public employment."

Among the major unions in the council are: the B.C. Government Employees Union, the Canadian Union of Public Employees, the Registered Psychiatric Nurses' Association of B.C., the Association of University and College Employees, the Council of Railway Unions in the B.C. Railway, and the Office and Technical Employees Union.

The spokesman said the total membership in the council would likely be between 75,000 and 100,000.

An ad hoc committee to look into the idea of a united front among public sector unions was set up last fall following imposition of the anti-inflation guidelines by the federal government.

More fuel for the fire was added earlier this year at the provincial level, when Premier Bill Bennett said he would review all legislation as it applied to negotiations in the public sector.

Also, public service employees have been concerned in the past year by back-to-work legislation and government-imposed collective agreements.

FORTIN LEADS SOCRED PARTY

By DAN POTTIER
Times Ottawa Bureau

OTTAWA — A pledge to build a national party organization Sunday carried Quebec MP Andre Fortin to the leadership of the Social Credit Party of Canada.

The 32-year-old MP for Lotbiniere won a convincing victory on the second ballot of the party's leadership convention to become the youngest of the federal party leaders.

Fortin told a cheering crowd of about 1200 delegates that he would carry on the work of the popular Real Caouette and struggle to win party support outside Quebec.

The new leader, who has been in the Commons since 1968, gathered 619 votes to finish ahead of fellow Quebec MP Rene Matte who had 317 ballots.

Party President Martin Hattersley of Edmonton followed with 165 votes and Calgary businessman Ralph Cameron had 10. Alex Barker, John Long and Philip Hele-Hambly dropped out after the first ballot.

Fortin's message at the two-day convention was that the party had to move from its Quebec enclave and become a viable national alternative to the two old parties.

All 11 of the Social Credit Party's MPs are from Quebec and it has not elected a non-Quebecer since 1965.

Fortin's platform also includes the Social Credit promise of economic reform, criticism of the "high finance" world of banking and financial institutions and a call for interest free loans from the Bank of Canada.

He says Social Credit attack the biggest monopoly of all-the "financial monopoly."

One sour note at the convention was that runner-up Rene Matte was less than gracious in defeat although he said he would continue to work for the cause of social credit.

Matte had claimed prior to the convention that the choice of delegates had been stacked in Fortin's favor. On the opening day of the convention he cautioned delegates against "intrigues."

Rhodesia Blacks Offer 'Slippage' Concession

Times News Services

GENEVA — British and U.S. diplomats were summoned back to their capitals today as black Rhodesians here accepted a significant concession in their demands for majority rule.

Ivor Richard, British chairman of the Rhodesia conference, was summoned back to London to report to Foreign Secretary Anthony Crosland on the state of the two-week-old talks between rival black and white Rhodesian leaders.

Richard's recall was announced shortly after William Schaufele, U.S. assistant secretary of state for African affairs, left Geneva for Washington this morning to report back to Secretary of State Henry Kissinger.

The black Rhodeisna nationalists made the small but significant concession in their demand for majority rule within 12 months, saying they would accept "slippage" of one or two months if delays occurred.

"If the British agreed to a target date of 12 months, but inserted a clause saying there could be a slippage of one or two months due to unforeseen developments, this wouldn't be unacceptable," said a spokesman for Joshua Nkomo, one of the four nationalist leaders at the conference.

"What we demand before anything else is discussed is the setting in principle of a target independence date within one year," the spokesman said.

Britain proposed a timetable of 15 months to allow for a "safety margin," but said it would be desirable to have black majority rule in one year if all the preparations could be made in time.

But both black and white delegations rejected Richard's March 1, 1978 proposal.

The white Rhodesian delegation said the legal and constitutional process of establishing majority rule would require 23 months and, as long as the deadlock over a date continues, Britain should select another issue for discussion.

Mair Hires Deputy

By LIZ HUGHES
Times Staff

Consumer and Corporate Affairs Minister Rafe Mair has hired a new deputy minister, but has lost three department lawyers who resigned after a disagreement with the minister.

The new deputy minister, Tex Enemark, 36, a native of Price George, will replace Bill Neilsen who leaves at the end of the year to join the faculty of law at the University of Victoria. Salary of a deputy minister is about $43,000

Mair said three of the four lawyers who work for his ministry have resigned in the past two weeks. The three — Eric Milligan, Allan Caplan, Douglas Harrison — handed in their resignations effective Dec. 31 after a disagreement with Mair over who in the department should decide whether violators of the Trade Practices Act should be prosecuted.

Mair said he was asked to make a decision on the point and ruled that the director of trade practices has the right to decide on prosecutions.

"I made an interpretation and they couldn't live with that decision," the minister said.

The three will not necessarily leave government service, he said, because they officially work for the attorney-general and were only seconded to his department more than a year ago.

They have only resigned from their duties with the consumer and corporate affairs ministry and not from the ministry of the attorney-general.

But Milligan said today he doubted whether he or the other two lawyers would go back to the attorney-general's ministry.

He refused comment on his reasons for resignation saying that because the government was his client he could not "ethically comment," except to confirm that he had resigned.

Crash Kills Four Near Chemainus

Chemainus RCMP said an inquest will be held into the deaths Friday of four young Crofton persons killed in a two-vehicle accident near Chemainus.

The accident, the worst on southern Vancouver Island this year, took the lives of Mark Robert Clarkson, 16, Jerene Mosley, 16, her sister Gail, 15, and Robert Vanderheide, 15.

RCMP said they were in a car driven by Clarkson that skidded into the path of a pickup truck on Chemainus Road, 2½ miles south of Chemainus at 11:45 p.m.

Truck occupants Kenneth Leitner, 38, and his wife Judy, of Crofton, suffered minor injuries.

A police spokesman said the Clarkson vehicle "somehow ended up in the wrong lane" and presumed that in an effort to move over Clarkson over-corrected and skidded into the path of the truck.

Police said the youths died while being taken to Chemainus and Cowichan District hospitals.

HIPPO IN TUB

PRINCE RUPERT (CP) — Oil spills resulting in marine disaster are inevitable if an oil terminal is built at Kitimat, for a proposed pipeline to Edmonton, Gary Gallon, director of the Canadian Scientific, Pollution and Environmental Controls Society said Sunday night.

"Expecting a supertanker to manoeuvre in the 120 miles of confined waters to the Kitimat port is like putting a hippopotamus in a bathtub and telling it not to touch the sides," he told a meeting.

FOG HAMPERS SEARCH

Bad weather is hampering the air search for a plane missing since Sunday on a flight from Kelowna to Victoria with two Saanich men and two boys aboard.

Missing are Joseph Marton, 44, of 1611 Kisber Avenue, and his two sons, Ian, 11, and Robert, 14, and Gordon Wilson, 26, of 941 Dunn Avenue.

Mrs. Marton, an ex-ray technician at St. Anthony's Clinic on Goldstream Avenue, is at home today awaiting word.

Marton rented a plane from Victoria Flying Services on Sunday to fly to Kelowna for a visit to Wilson's parents, Mr. and Mrs. Joseph Wilson.

They left Kelowna at 3:10 p.m. and were to land at Victoria International Air Port at 5:20 p.m. The Cessna 172, which has san electronic locater transmitter, was last reported at 5 p.m., Sunday, five miles northeast of Abbotsford.

After the plane was reported missing Sunday a U.S. Coast Guard helicopter from Port Angeles made a beacon check between Victoria and New Westminster but was unable to go to Abbotsford because of poor visibility.

The Canadian Coast Guard cutter Rider also searched Sunday night.

The air search was delayed by fog conditions today but late this morning a Labrador helicopter from CFB Comox began searching, being joined by a twin-engine Beech Baron aircraft from Victoria Flying Services.

WORDPLAY

Send your own WORDPLAY, care of this newspaper.

INDEX

Classified 386-2121
News 382-3131

	Page
Births	26
Classified	26-37
Comics	24
Deaths	37
Entertainment	25
Family	21-23
Finance	10, 11
Gardening	27
Sports	14, 18-20

WEATHER

Tonight: Cloudy
Tuesday: Cloudy

Economists Urge Change of Tack to Expansion

By HOBART ROWEN
Washington Post

WASHINGTON — An international group of private economists warned Sunday that unless the United States, Japan and West Germany immediately shift their policies toward expansion, the world may face a new economic downturn.

The U.S. contingent included a leading Republican expert, Prof. Paul McCracken of the University of Michigan, former chairman of the Nixon Council of Economic Advisers.

Others in the group come from Canada, Japan, Germany, Great Britain, France, and Italy.

In effect, the economists called on major industrial countries to reverse the "slow growth" policy agreed upon by President Ford and six other heads of state at a summit conference last June in Puerto Rico.

At that time, the main world-wide fear was a resurgence of inflation. But an economic "pause" has taken place in all leading industrial nations over the past summer and threatens to get worse without corrective action, the economists said.

"The slowdown is gaining so much momentum, it is scaring everybody," one of the group said after their meeting here at the Brookings Institution.

The three-day conference was sponsored by the Kiel Institute for World Economics; the Japan Economic Research Centre; and Brookings.

The economists avoided the word "recession," but that was clearly what they had in mind. "Unemployment and unutilized capacity in most countries are at levels, which, if continues long, would have serious implications for domestic, social and political instability in some countries, and for the maintenance of a liberal international economic order," their statement said.

Philip Tresize of the Brookings Institution, who served as chairman of the group of economists, said that the major countries "are in a position to move somewhat faster" because they have unused capacity and "excessive" unemployment.

And as major powers — in effect, "locomotive" countries that can pull the smaller ones along into a healthier climate — the United States, Germany, and Japan have an obligation to stimulate their economies at home, he said.

President-elect Jimmy Carter, following discouraging Octber reports on prices and unemployment, indicated last week that he and his advisers are considering a tax cut proposal as a stimulus for the U.S. economy next year.

Basically, this is the approach that the economists recommended for West Germany and Japan as well.

"Germany, Japan, and the

See ECONOMISTS Page 2

VANCOUVER FINDS IT MAKES NO DIFFERENCE

Voter Apathy? Longer Terms Not the Answer

By PAUL MOSS
Times Staff

When Victoria voters go to the polls in two weeks to elect four aldermen, it will be the last of the old-style elections — that annual exercise in grassroots democracy which invariably becomes an exercise in tedium.

The four successful candidates will serve only one term before the city switches to a new system next year in which the entire nine-member council is elected en bloc every two years.

It will be the vital turning point in civic affairs:

Farewell, apathy, yawning disinterest and lifeless election feetings in which the candidates sometimes outnumber the audience.

Welcome, citizen involvement, a higher calibre of candidates and at least a mild dose of election fever.

That, anyway, is the theory and the fond hope. In backing Mayor Mike Young's proposal that the city change to the biennial pattern, several council members have expressed the hope that it will revitalize the local election scene and generate larger turnouts at the polls.

But will it? Apparently not, if Vancouver's example is anything to go by.

Vancouver changed to biennial elections in 1966 and a city official there says the move didn't produce "any appreciable difference.

City clerk Doug Little told the Times: "It aws hoped that with all seats up for grabs at the same time it would generate enthusiasm in the community and excite a great turnout. But it hasn't levelled off on that basis at all."

For the first two or three years, he said, there was a slight improvement but by 1970 the turnout had dropped to 32 per cent, and for the next two elections in 1972 and 1974, it had fallen still lower to 31.

(By contrast, Victoria's poll in 1970 — a non-mayoralty year — was 28 per cent. In 1971, when Peter Pollen was elected for his first term as mayor it was 54.6, the highest turnout since 1958 when there was a 55.7 per cent poll in a mayoralty election combined with a controversial fluoridation referendum.)

University of Victoria political scientist Dr. Mark Sproule-Jones said there isn't a "shred of evidence" to indicate that biennial elections will lead to great voter interest.

On the other hand, he concedes that with each election under this system being a mayoralty one, this in itself could have "some impact."

He noted the traditional rationale in most municipal councils throughout Canada has been that the annual "staggered" system of elections, with half the council elected each year, allows a gradual turnover in council membership while retaining an element of continuity.

But the major disadvantage to this system is that "if there is social unrest you can't get rid of all the bastards at one-time."

However, UVic professor and political pundit Ron Cheffins tends to favor annual elections for another reason: the fact that it keeps the total number of candidates to a level where individuals can establish some identity and impact on the electorate.

This year there are nine candidates in Victoria for four aldermanic seats.

With all nine council seats up for election next year and, say, 18 to 20 candidates in the running, Cheffins fears it could be "harder for the little guy to get his view across" and also more difficult for the voters to make their choice.

SHIP WORKERS VOTING TODAY

Shipyard workers at Yarrows Ltd. in Victoria are voting today on whether to strike, for the first time in 13 years, to back contract proposals.

Their counterparts at Burrard Dry Dock Ltd. in Vancouver voted Friday and the results are expected Tuesday.

Jim McAvoy, president of the Joint Shipyards Conference, said today even if the members vote in favor of a strike, there can be no legal walkout while mediator Fred Geddes is still involved in the dispute.

The unions would have to ask Geddes to "report out," thereby winding up the mediation without an agreement.

At any rate, McAvoy said, there will be another meeting with management before strike notice is given.

If they voted in favor of a strike, the unions would have 90 days in which to serve strike notice and the strike would take effect 72 hours later.

The Joint Shipyards Conference represents the 24 unions involved. They voted 18 to 6 last week to reject the companies' final contract offer.

McAvoy said the offer, which is retroactive to Aug. 15, was for a six per cent increase in the first year and 4.7 per cent increase in the second year.

For journeymen this worked out to $1 an hour over 25 months, 55 cents in the first year and 45 cents in the second, he said.

No Liquor Ban For Criminals

By DEREK SIDENIUS
Times Staff

A person with a criminal record no longer has difficulty getting a liquor licence in B.C. for a hotel, dining lounge or cabaret.

Bal Munkley, director of licencing for the province, says a criminal record isn't any bar.

He says a number of licence holders have convictions for offences ranging in seriousness all the way up to murder.

"These days it has to be pretty bad for us to refuse," he says.

"Pretty bad" means someone convicted of a flagrant liquor-related offence, such as bootlegging.

Munkley says there is only one requirement to apply for a licence. The applicant has to be eligible to vote. That includes all Canadian citizens over 19 except those convicted of an indictable offence. (Such persons loose their franchise while serving their sentences).

But even a person on parole for an indictable offence — normally not eligible — could get a licence if he applied through a corporation, the majority of whose directors were Canadian, Munkley says.

He says the relaxation in issuing licences has been gradual.

"Fifteen or 20 years ago the public looked askance at anyone with a record. Not so today. We would have to be very careful about refusing a person on the basis alone that he had a record. We would probably be charged with discrimination."

He says several persons with records have applied for licences in the past year. One was a man convicted of murder and now out on parole. None was refused.

At present, he says, there are about 3,700 existing licences.

"The number's up considerably over last year, but just how many is difficult to say. We don't keep statistics on that. I'd estimate though it would be a couple of hundred, at least."

His staff of 18 inspectors receives "countless calls" each year from persons hoping to get a licence.

Munkley notes major changes to the licencing regulations in 1974 permitted neighborhood pubs, separate liquor lounges in outlets other than hotels and clubs, and greater freedom in serving liquor in cabarets.

"In most places in B.C. a person can get a drink anytime he wants between 9 a.m. and 2 a.m. How more liberal can you get?"

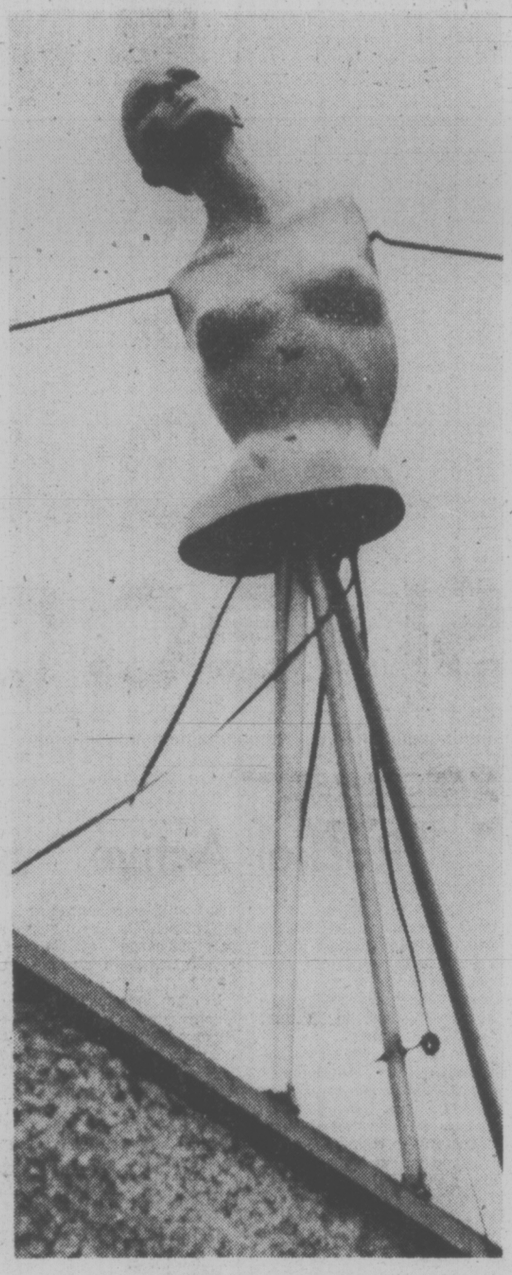

—Irving Strickland photos

THERE'S NO TELLING what will alight these nights on television aerials. This lonely mannequin, perched above the roof of the Hillside Auto Court off Douglas, hasn't a leg to stand on as she casts a wary look skyward for approaching seagulls.

McKenzie Demands Apology

Victoria alderman Ron McKenzie today demanded an apology from Housing Minister Hugh Curtis for attacking him about a statement he said he never made.

On Saturday Curtis charged McKenzie with making "bigotted, despicable, and unforgiveable" statements concerning the Blanshard Court low-income housing complex and its residents.

The attack came after McKenzie complained during a meeting of council's finance committee last Thursday that workmen hired by the complex were "standing around with their hands in their pockets."

Later Blanshard Court resident Kathy LeCorre said she asked McKenzie for an explanation and that in the course of their conversation he said the place was "overridden with bootleggers, prostitutes and people who smoke pot."

Curtis condemned McKenzie for the statement reported in newspapers on Saturday.

But today McKenzie denied making the statement.

"I find it astonishing a minister of the Crown would make this type of attack on me personally without checking the accuracy of the reports first," McKenzie said.

"On the basis of that, I think he owes me an apology."

McKenzie said the dispute raised over the alleged remarks is "clouding the real issue" — which he sees as the "fantastic increase" in costs of running Blanshard Court.

"My mandate is not to pontificate on the morals of people living there but to make sure money spent is giving taxpayers good value for the dollar," he said.

He noted that in 1970, when the complex was first opened, the federal, provincial and municipal subsidy was $72,000. Next year the subsidy is expected to be $638,077.

"If we have the same escalation over the next seven years the subsidy by 1984 will be $5.4 million with the city's share amounting to $450,000," he said.

Home Report 'Left-Leaning'

British Columbia Real Estate Board president Eric Charman said today a University of B.C. housing report released on the weekend is "an impractical leftist political document."

It recommends the provincial government end all home purchase incentive grants and use the funds for an income redistribution program.

The report ends with the words "voters — It's your move."

"Those are strange words to be included in a housing report," Charman said.

"This is obviously a leftist or left-leaning political document and is quite impractical."

The report was commissioned by the B.C. Real Estate Board in 1973, three years before Charman became president, and was carried out independently by a team at the UBC commerce faculty.

Charman said the report is mainly impractical theory that fails to zero in on the urgent, immediate problems.

"I think the report will die a natural death of public indifference."

The effort was not totally wasted, however, Charman said. A second volume of the report will contain background technical information that will be of lasting value. Volume one, with the list of recommendations, is almost a total waste of time.

By contrast, Charman said, a 27-page report on housing released last week by Recreation and Conservation Minister Sam Bawlf is an extremely valuable document.

"It gets right to the gut issues of housing. It shows the value of having someone in politieal life carry out a report rather than have it done by university theorists."

Charman said the value of the Bawlf report has been underrated by the community and unfairly attacked by municipal leaders.

The Bawlf report, in brief, urges changes in building codes to make better use of land space. It also urges a streamlining of municipal procedures to speed up the process of housing development.

He said he hoped municipal councils would put the Bawlf report on their agendas for discussion at an early date and accept some of the major recommendations.

Red tape at the municipal level is a major factor in housing construction delays and is forcing many developers to look outside British Columbia.

"In some places in the United States, approval is granted within 90 days of an application being made. Here it can take 12 months or more."

Charman said the problem is not unique to British Columbia. He has just returned from Alberta where real estate officials expressed similar concerns and noted that many Canadian developers are taking their money into the United States because investment opportunities are better and they face fewer delays at the local government level.

Glazier Denies Council Ignoring Springridge

Ald. Murray Glazier today denied that city council is ignoring the Springridge Neighborhood Improvement Program committee's proposals for housing development in the community.

He said council has not turned down the area NIP committee's suggestion that the housing program be undertaken by a special non-profit housing society, but is merely reserving that as a possible option for the future.

Glazier was responding to criticism last week from Springridge NIP committee chairman Richard Krieger, who charged that council had "disregarded" public opinion as expressed in a household survey.

Krieger's complaint centred on the deletion of two proposals from a report submitted to council last week.

One proposal was that a non-profit housing society, now established as an offshoot of the NIP committee, use $350,000 of the $1 million NIP allocation to Springridge for initiating a housing program.

The other advocated that this money be "recycled" into other NIP expenditures, including parks and traffic improvements, as housing development progressed and mortgage money became available from CMHC.

Glazier said nothing should be read into the fact that the two points were not specifically covered by last week's report, which was primarily concerned with allocating specific expenditure totals under five general headings.

And that was done, he stressed, strictly in accordance with the preferences expressed in the survey."

As for the principle of turning over NIP funds to a non-profit society, he said, "we may be attracted to their proposal or we may not be."

In considering this point, council will also have to decide on the respective merits of "entrepreneurs who will respond to propsal calls" and of housing co-operatives, Glazier explained.

He admitted some personal concern over the fact that the housing society includes several people who are or have been on the area NIP committee, and that the two entities are not "at arm's length."

He claimed this is not in accordance with NIP ground rules, which stipulate that as far as housing is concerned, program money is to be used to acquire land.

Glazier said it's regrettable that certain individuals in the Springridge area, who are a "legacy" from the local initiatives and other federal programs, tend to regard NIP as "a place to settle" and lose sight of the over-all aims of the program.

"They see this program as a power base, possibly, and some, unfortunately, even as an opportunity to employ themselves," he said.

"From time to time they lose the notion of a voluntary group acting in the interests of their community. They are very ambitious, aggressive people and the whole history of this thing has been one of confrontation with council."

Glazier said there was a clear warning some months ago from the senior governments that unless NIP "squabbling" in the community ceased forthwith the whole program would be cancelled.

ASK THE TIMES

Q. Would you please tell us the name of Hopalong Cassiday's horse . . . to settle a large argument? B.T.

A. Your argument will never be settled because Hopalong Cassidy, the stalwart western hero created by American writer Clarence Edward Mulford in 1907 had a number of horses, and none of them figured prominently in any of those tales of the old west.

arthur mayse

About That Notorious British Reserve

THE BRITISH ARE noted for their reserve, ho-ho, a fact impressed on us when we tumbled helter-skelter into a compartment on the train to Edinburgh. We had boarded at London's echoing Euston station with seconds to spare. Now, with considerable fuss and chatter, we stowed our bags in the overhead racks and settled into our seats.

The compartment had one other occupant, a middle-aged executive type who ignored us and our disorderly intrusion as if we didn't exist.

He sat primly with a folded newspaper on his knees, gazing into space as if secure in a private world from which visitors to his tourist-burdened island were barred. His shoes had a glassy shine. His conservative grey business suit and modest necktie hinted of Regent Street.

Clear of the station, the train gathered speed. The close-ranked chimney pots of outer London fled past us. We rolled smoothly through the ordered English countryside, past picturebook flocks of sheep in fields greening from the rains that broke the great drought.

Win and I were unabashedly excited. This, after all, was storied England, the land of our fathers, unfolding with its woods and pastures, its villages and streams before our eyes.

We glimpsed the windings of a little river, scarce more than a creek by Canadian standards, bordered by lush meadows.

"I'll bet there are trout in it!" I said.

The traveller in the seat opposite maintained his isolation. He might have been stuffed. This, I reflected was the British reserve we'd heard so much about.

We spotted an ancient grey church on a skyline. Another red-brick village whipped past, with cauliflowers and Brussels sprouts in its tidy-tiny back gardens. The man across from us opened his London Times and immersed himself in it.

We broke off scenery-viewing to tackle a massive English lunch in the dining car, then hustled back to our compartment. The stuffed man lowered his newspaper. He gave us a warm smile.

"Well," he addressed us in Scots-accented tones, "are you enjoying your trip?"

Our surprise was absolute. The glacier had melted, the Sphinx had spoken. And that was only the beginning. For the next several hours we enjoyed the company of a travelling companion as good-humored, interesting and interested as anyone could wish.

He told us about himself. His job in distillery management (the yeast division, he specified with a twinkle) required him to spend much time away from his home near Edinburgh. So much, he added, that he had quite lost his Scottish accent.

Win and I exchanged glances. Then Win leaned to him.

"I'll tell you a secret," she said. "You haven't lost it!"

While the train raced on across the countries, we answered questions, including a puzzler that was to be repeated in chance encounters elsewhere.

We were from Canada — with a nod at the small red-enameled mapleleaf pins on our jackets — but were we real Canadians?

We were, I assured him, and had our passports to prove it. But the question, and the distinction implied in it, were never explained. It still puzzles us.

Presently another traveller sat himself down in our compartment. Abruptly as it had been lifted, silence descended once more, to be breached only by a pleasant 'Goodbye' at Edinburgh.

"So much for British reserve-" I said to Win as we pointed our noses toward Edinburgh's Mount Royal hotel —a comfortable haven with shops cannily rubbing shoulders at street level, reception desk on the second floor, and heated towel-racks in its bathrooms.

"He was Scotch," Win said. "Maybe that makes a difference." She added after a thoughtful moment, "Or maybe it's just that they have to size us up before taking a chance on us."

Be that as it may, we suffered from no lack of kindness as two Canadians footloose in Britain. It went beyond mere courtesy to the transient stranger.

Need directions in Canterbury? It wasn't enough that a shopkeeper should map our route in detail with a finger on his counter top. A dignified elderly customer hurried after us along a block and across a square to make sure we didn't take the wrong turning.

Misplaced in teeming London? "Haven't a clue," said the cheerful Cockney Saturday-nighting with his wife, "but we shall get you straightened away." And this they proceeded to do, with a "luv" for Win and a "mate" for me to speed us.

Wherever we rambled, we encountered this instinct for helpfulness. It warmed the heart and taught a lesson to be remembered when dealing with the bewildered tourist on our home turf.

Freebies Taboo For Police Here

Free coffee or meals at discount prices is taboo for Victoria-area policemen.

Police forces in Victoria, Oak Bay, Esquimalt and Saanich have a written policy or unwritten understanding that their members don't accept gratuities.

"The policy is that there is no such thing as something free," said Victoria Police Chief Jack Gregory.

"If somebody gives you something free, then they'll want something in return."

That appeared to be the approach taken by the other forces as well.

There is no written policy in Esquimalt, but a member of the force said it is generally agreed that for a policeman to accept anything free "is a dangerous thing."

"I haven't had a free coffee in years," said a member of the Oak Bay force.

The issue of whether policemen should accept free coffee or meals at discount prices has surfaced in Vancouver.

A candidate for civic election has questioned the ethics of policemen accepting restaurant freebies.

One report says on-duty, uniformed policemen in Vancouver get tea, coffee or milk on the house and meals at half-price when they stop at most drive-ins or all-night restaurants.

A random check of some restaurants in Victoria showed that only one had a policy of offering policemen discounts.

That was the Fat Cat restaurant at 622 Yates, until recently known as the Melrose Cafe.

Restaurant owner Eric Bullen said he will carry on the practice of offering policemen the same discount as old age pensioners—20 per cent off.

Asked about this offer, Chief Gregory said it had not been brought to his attention.

Douglas Lock, manager of Coffee Mac's at 617 Gorge said he has, on a quite a few occasions, offered to buy policemen coffee "but they refuse it."

THREE TO GET READY.
Spence BOWMAN Dobson
C-FAX 1070
MORNINGS

93rd YEAR, No. 127

Victoria Times

VICTORIA, B.C., MONDAY, NOVEMBER 8, 1976

COME IN AND SEE THE ALL NEW FORD THUNDERBIRD
peter pollen ford

15 CENTS DAILY, 30 CENTS SATURDAY

★ SPORTS ★

Quarterback Ron Lancaster, who has been rescuing Saskatchewan Roughriders for many, many Western Football Conference seasons, did it again Sunday. He tossed a touchdown pass to Rhett Dawson as time ran out to give the Roughies a 33-31 win over Calgary Stampeders and a first-place finish. Page 16.

In the Eastern Football Conference, everything had to fall into place for Toronto Argonauts to miss the playoffs. It did, mainly because Hamilton Tiger-Cats tripped Toronto 23-14, dropping the Argos into the cellar. Page 16.

Many things appeared out of place in the National Football League. Among other things on a day of surprises and errors, O. J. Simpson was ejected for fighting, a referee probably cost Chicago Bears a victory and Seattle Seahawks shocked Atlanta Falcons. Page 16.

Right in place is Murray Bannerman, who continues to provide excellent goaltending for Victoria Cougars, leaders in the hotly-contested Western Division of the Western Canada Hockey League. Bannerman turned in another sharp display Saturday to help the Cats trim Medicine Hat Tigers. Page 17.

Davis Cup tennis officials have cracked the whip and suspended the Soviet Union from the 1977 competition for refusing to play Chile in this year's semi-final round for political reasons. Page 16.

Bobby Nichols lost a ball in the woods, partner Gay Brewer lost his putting touch and a pair of tour rookies — Woody Blackburn and Bill Kratzert — won the national team golf championship when Kratzert tapped in a birdie putt on the third hole of a sudden-death playoff. Page 17.

Handcuffed Escaper Recaptured

Saanich police this afternoon caught a handcuffed Wilkinson Road inmate who bolted from two guards near the Town and Country Shopping Centre.

Wilkinson Road jail director Hal McGillivray said 26-year-old Brian Terence Fogarty was under escort to attend a 10 a.m. doctor's appointment at Saanich Medical Centre, 3491 Saanich, when he "turned and took off at a dead run."

One of the guards pursued but was unable to catch Fogarty, whose hands were handcuffed in front of him.

"I guess he (Fogarty) was in better shape than the guard," McGillivray said.

Quakes Strike Widely Terrifying Thousands

Times News Services

Strong earthquakes today and Sunday brought terror and some deaths to widely-scattered areas around the world. Countries affected were China, the Philippines, Japan, Greece and Iran.

At least 10 tremors sent thousands fleeing in Salonika, Greece, early today and officials in northeast Iran reported 17 dead in a quake that struck that region during the weekend.

Hong Kong's Royal Observatory reported today the Chinese quake struck at 2:07 a.m. (10:07 a.m. PST) Sunday and was located about 205 miles northwest of Kunming, capital of Yunnan Province.

The observatory said the temblor had a magnitude of 6.3 on the Richter scale. Earthquakes over 7 are considered of major magnitude.

The quake struck almost 24 hours before another tremor with a magnitude of 6.8 hit the southern Philippines in the same general area where 4,000 persons died in a quake and tidal waves Aug. 17. There were no immediate reports of casualties.

The Japanese meteorlogical agency reported an earthquake shook extensive areas in central and northern Japan today but there were no immediate reports of casualties or damage.

The agency said the quake, originating in the Pacific off Miyagi Province in northern Japan, registered a maximum intensity of three on the Japanese scale of seven.

The Chinese quake occurred about 1,400 miles southwest of Peking. More than 100,000 persons died July 28 when two powerful quakes hit northeast coastal China, with an epicenter about 100 miles southeast of Peking.

In the Philippines, government authorities alerted disaster control centres in the stricken region for relief assistance and possible evacuation of victims, particularly those in coastal areas.

The quake hit off Surigao del Sur Province, 450 miles southeast of Manila. Telephone communications to Surigao del Sur and Surigao del Norte provinces were down and several buildings in Surigao del Sur were heavily damaged.

In Salonika, more than 10 tremors registering 3.5 sent thousands of residents fleeing into the streets of the Macedonian port city ahd officials said at least 300 persons were treated for shock.

Police said there was no damage but one spokesman said, "such a panic never happened before, not even when the city was bombed during the war."

In Iran's northeastern Khorassan province, officials said Sunday's quake left 17 dead, 24 injured and three villages damaged.

More than 13,000 persons died when an earthquake hit the same area eight years ago.

YOU'RE LUCKY, kids are exempt, bus driver Walt Logan explains to Luke Ploegmakers as he boarded bus this morning, first day of 35-cent bus fares. Senior citizens also escape the 10-cent increase which brought very few complaints from early riders. Correct change rule still applies. (Bill Halkett photo)

MAN CHARGED IN SHOOTING

A 35-year-old Saanich man will appear in provincial court later this week charged with dangerous use of a firearm following the wounding of six-year-old Lee Lacey on Halloween.

Saanich police inspector Robin Stewart said today police checked all the rgistered pistols in the area and came up with the suspect.

He wouldn't release the man's name pending the court appearance.

The shot had been fired in the air, apparently at random, Stewart said.

Gov't Employees Form Common Front

Public sector unions and professional associations in B.C. formed a united front today to oppose what they term unfair treatement by the federal, provincial and municipal governments.

At a one-day conference in Burnaby, the unions formed the Public Sector Employees' Council.

A spokesman for the council said the main objective of the coalition is to provide united action on matters of mutual concern to all public sector employees.

The council will also co-ordinate efforts to defend and promote the rights of the members and conduct publicity programs to underline "the vital social role of public employment."

Among the major unions in the council are: the B.C. Government Employees Union, the Canadian Union of Public Employees, the Registered Psychiatric Nurses' Association of B.C., the Association of University and College Employees, the Council of Railway Unions in the B.C. Railway, and the Office and Technical Employees Union.

The spokesman said the total membership in the council would likely be between 75,000 and 100,000.

An ad hoc committee to look into the idea of a united front among public sector unions was set up last fall following imposition of the anti-inflation guidelines by the federal government.

More fuel for the fire was added earlier this year at the provincial level, when Premier Bill Bennett said he would review all legislation as it applied to negotiations in the public sector.

Also, public service employees have been concerned in the past year by back-to-work legislation and government-imposed collective agreements.

FORTIN LEADS SOCRED PARTY

By DAN POTTIER
Times Ottawa Bureau

OTTAWA — A pledge to build a national party organization Sunday carried Quebec MP Andre Fortin to the leadership of the Social Credit Party of Canada.

The 32-year-old MP for Lotbiniere won a convincing victory on the second ballot of the party's leadership convention to become the youngest of the federal party leaders.

Fortin told a cheering crowd of about 1200 delegates that he would carry on the work of the popular Real Caouette and struggle to win party support outside Quebec.

The new leader, who has been in the Commons since 1968, gathered 610 votes to finish ahead of fellow Quebec MP Rene Matte who had 317 ballots.

Party President Martin Hattersley of Edmonton followed with 165 votes and Calgary businessman Ralph Cameron had 10. Alex Barker, John Long and Philip Hele-Hambly dropped out after the first ballot.

Fortin's message at the two-day convention was that the party had to move from its Quebec enclave and become a viable national alternative to the two old parties.

All 11 of the Social Credit Party's MPs are from Quebec and it has not elected a non-Quebecer since 1965.

Fortin's platform also includes the Social Credit promise of economic reform, criticism of the "high finance" world of banking and financial institutions and a call for interest free loans from the Bank of Canada.

He says Social Credit attack the biggest monopoly of all the "financial monopoly."

One sour note at the convention was that runner-up Rene Matte was less than gracious in defeat although he said he would continue to work for the cause of social credit.

Matte had claimed prior to the convention that the choice of delegates had been stacked in Fortin's favor. On the opening day of the convention he cautioned delegates against "intrigues."

Rhodesia Blacks Offer 'Slippage' Concession

Times News Services

GENEVA — British and U.S. diplomats were summoned back to their capitals today as black Rhodesians here accepted a significant concession in their demands for majority rule.

Ivor Richard, British chairman of the Rhodesia conference, was summoned back to London to report to Foreign Secretary Anthony Crosland on the state of the two-week-old talks between rival black and white Rhodesian leaders.

Richard's recall was announced shortly after William Schaufele, U.S. assistant secretary of state for African affairs, left Geneva for Washington this morning to report back to Secretary of State Henry Kissinger.

The black Rhodesia nationalists made the small but significant concession in their demand for majority rule within 12 months, saying they would accept "slippage" of one or two months if delays occurred.

"If the British agreed to a target date of 12 months, but inserted a clause saying there could be a slippage of one or two months due to unforeseen developments, this wouldn't be unacceptable," said a spokesman for Joshua Nkomo, one of the four nationalist leaders at the conference.

"What we demand before anything else is discussed is the setting in principle of a target independence date within one year," the spokesman said.

Britain proposed a timetable of 15 months to allow for a "safety margin," but said it would be desirable to have black majority rule in one year if all the preparations could be made in time.

But both black and white delegations rejected Richard's March 1, 1978 proposal.

The white Rhodesian delegation said the legal and constitutional process of establishing majority rule would require 23 months and, as long as the deadlock over a date continues, Britain should select another issue for discussion.

Mair Hires Deputy

By LIZ HUGHES
Times Staff

Consumer and Corporate Affairs Minister Rafe Mair has hired a new deputy minister, but has lost three department lawyers who resigned after a disagreement with the minister.

The new deputy minister, Tex Enemark, 36, a native of Prince George, will replace Bill Neilsen who leaves at the end of the year to join the faculty of law at the University of Victoria. Salary of a deputy minister is about $43,000

Mair said three of the four lawyers who work for his ministry have resigned in the past two weeks. The three — Eric Milligan, Allan Caplan, Douglas Harrison — handed in their resignations effective Dec. 31 after a disagreement with Mair over who in the department should decide whether violators of the Trade Practices Act should be prosecuted.

Mair said he was asked to make a decision on the point and ruled that the director of trade practices has the right to decide on prosecutions.

"I made an interpretation and they couldn't live with that decision," the minister said.

The three will not necessarily leave government service, he said, because they officially work for the attorney-general and were only seconded to his department more than a year ago.

They have only resigned from their duties with the consumer and corporate affairs ministry and not from the ministry of the attorney-general.

But Milligan said today he doubted whether he or the other two lawyers would go back to the attorney-general's ministry.

He refused comment on his reasons for resignation saying that because the government was his client he could not "ethically comment," except to confirm that he had resigned.

Crash Kills Four Near Chemainus

Chemainus RCMP said an inquest will be held into the deaths Friday of four young Crofton persons killed in a two-vehicle accident near Chemainus.

The accident, the worst on southern Vancouver Island this year, took the lives of Mark Robert Clarkson, 16, Jerene Mosley, 16, her sister Gail, 15, and Robert Vanderheide, 15.

RCMP said they were in a car driven by Clarkson that skidded into the path of a pickup truck on Chemainus Road, 2½ miles south of Chemainus at 11:45 p.m.

Truck occupants Kenneth Leitner, 38, and his wife Judy, of Crofton, suffered minor injuries.

A police spokesman said the Clarkson vehicle "somehow ended up in the wrong lane" and presumed that in an effort to move over Clarkson over-corrected and skidded into the path of the truck.

Police said the youths died while being taken to Chemainus and Cowichan District hospitals.

HIPPO IN TUB

PRINCE RUPERT (CP) — Oil spills resulting in marine disaster are inevitable if an oil terminal is built at Kitimat, for a proposed pipeline to Edmonton, Gary Gallon, director of the Canadian Scientific, Pollution and Environmental Controls Society said Sunday night.

"Expecting a supertanker to manoeuvre in the 120 miles of confined waters to the Kitimat port is like putting a hippopotamus in a bathtub and telling it not to touch the sides," he told a meeting.

FOG HAMPERS SEARCH

Bad weather is hampering the air search for a plane missing since Sunday on a flight from Kelowna to Victoria with two Saanich men and two boys aboard.

Missing are Joseph Marton, 44, of 1611 Kisber Avenue, and his two sons, Ian, 11, and Robert, 14, and Gordon Wilson, 26, of 941 Dunn Avenue.

Mrs. Marton, an X-ray technician at St. Anthony's Clinic on Goldstream Avenue, is at home today awaiting word.

Marton rented a plane from Victoria Flying Services on Sunday to fly to Kelowna for a visit to Wilson's parents, Mr. and Mrs. Joseph Wilson.

They left Kelowna at 3:10 p.m. and were to land at Victoria International Air Port at 5:20 p.m. The Cessna 172, which has an electronic locater transmitter, was last reported at 5 p.m., Sunday, five miles northeast of Abbotsford.

After the plane was reported missing Sunday a U.S. Coast Guard helicopter from Port Angeles made a beacon check between Victoria and New Westminster but was unable to go to Abbotsford because of poor visibility.

The Canadian Coast Guard cutter Rider also searched Sunday night.

The air search was delayed by fog conditions today but late this morning a Labrador helicopter from CFB Comox began searching; being joined by a twin-engine Beech Baron aircraft from Victoria Flying Services.

WORDPLAY

Send your own WORDPLAY, care of this newspaper.

INDEX

Classified 386-2121
News 382-3131

	Page
Births	26
Classified	26-37
Comics	24
Deaths	37
Entertainment	25
Family	21-23
Finance	10, 11
Gardening	27
Sports	14, 18-20

WEATHER

Tonight: Cloudy
Tuesday: Cloudy

Economists Urge Change of Tack to Expansion

By HOBART ROWEN
Washington Post

WASHINGTON — An international group of private economists warned Sunday that unless the United States, Japan and West Germany immediately shift their policies toward expansion, the world may face a new economic downturn.

The U.S. contingent included a leading Republican expert, Prof. Paul McCracken of the University of Michigan, former chairman of the Nixon Council of Economic Advisers.

Others in the group come from Canada, Japan, Germany, Great Britain, France, and Italy.

In effect, the economists called on major industrial countries to reverse the "slow growth" policy agreed upon by President Ford and six other heads of state at a summit conference last June in Puerto Rico.

At that time, the main world-wide fear was a resurgence of inflation. But an economic "pause" has taken place in all leading industrial nations over the past summer and threatens to get worse without corrective action, the economists said.

"The slowdown is gaining so much momentum, it is scaring everybody," one of the group said after their meeting here at the Brookings Institution.

The three-day conference was sponsored by the Kiel Institute for World Economics; the Japan Economic Research Centre; and Brookings.

The economists avoided the word "recession," but that was clearly what they had in mind. "Unemployment and unutilized capacity in most countries are at levels, which, if continues long, would have serious implications for domestic, social and political instability in some countries, and for the maintenance of a liberal international economic order," their statement said.

Philip Tresize of the Brookings Institution, who served as chairman of the group of economists, said that the major countries "are in a position to move somewhat faster" because they have unused capacity and "excessive" unemployment.

And as major powers — in effect, "locomotive" countries that can pull the smaller ones along into a healthier climate — the United States, Germany, and Japan have an obligation to stimulate their economies at home, he said.

President-elect Jimmy Carter, following discouraging October reports on prices and unemployment, indicated last week that he and his advisers are considering a tax cut proposal as a stimulus for the U.S. economy next year.

Basically, this is the approach that the economists recommended for West Germany and Japan as well.

"Germany, Japan, and the

See ECONOMISTS Page 2

TORONTO MARKET TRADING

In addition to Canadian Press stock reports, bond and mutual fund prices, market quotations also are supplied by the followins firms or agencies: Investment Dealers' Association of Canada, Richardson Securities, Royal Bank of Canada, Pemberton Securities, A. E. Ames & Co., Annett Mackay Ltd., Bongard Leslie & Co. Ltd., and Vancouver Stock Exchange.

TORONTO CLOSING STOCKS
Distributed by CP
Toronto Stock Exchange—Nov. 8

Complete tabulation of Monday transactions. Quotations in cents unless marked $. z—Odd lot. xd—Ex-dividend. xr—Ex-rights. xw — Ex-warrants. Net change is from previous board-lot closing sale.

Stock	Sales	High	Low	Close	Net Ch'ge
	A and B				
A.G.F. M	1700	160	152	152	— 6
Aby A	221300	5634	6¼	6¼	
Abitibi	5708	10½	10⅜	10⅜	— ⅛
Abitbi 7½p	125	40½	40½	40½	+1¼
Acklands	1150	11¼	11½	11¼	
Acme Gas	4000	6	6	6	+ ½
Advocate	1000	270	270	270	—10
Afton Min	415	5¼	5¼	5¼	
Agnico E	19500	425	395	420	+30
Agra Ind A	100	56½	6½	6½	— ⅛
Akaitcho	2500	79	69	79	+ 9
Albany	3000*	27	27	27	— ½
Alt Energy	3650	$12	11⅞	11⅞	
Alta Gas A	3986	$13⅜	13	13	— ⅛
Alta G F	200	$26⅛	26	26	— ⅛
Alta Nat	100	$27¼	27¼	27¼	— ⅛
Alcan	7766	$24	23⅜	23¾	— ¼
Algoma St	1959	$22	21¾	22	+ ¼
AsSel p	200	$26⅜	26⅜	26⅜	— ¼
All-Can B	2100	295	285	285	
Allarco Dv	100	10¼	10¼	10¼	— ¼
Alliance B	250	425	425	425	
Alminex	2455	$6⅛	6⅛	6⅛	— ⅛
Alumin A pr	100	$13	13	13	+ ⅛
Am Bonza	3850	$5¾	5⅜	5⅜	— ⅜
Am Larder	2000	20	20	20	
Am Lediac	4000	7	7	7	
Andres W	300	$8½	8½	8½	+ ⅛
Ang CT 4½	100	$23½	23½	23½	
Ang CT 265	100	$27	27	27	— ⅜
Ang CT 315	400	$32½	32	32	— ½
Ang U Dev	2000	95	93	93	— 2
Aquitaine	900	$16¼	16⅜	16⅜	— ⅛
Arbor C	2100	75			— 5
Args 260 p	100	$28⅛	28⅛	28⅛	+ ⅛
Argus B pr	100	$27½	27½	27½	— ⅛
Argus C pr	100	$14½	14½	14½	+ ¼
Asamera	900	$9	8⅞	9	
Asbestos	3750	$29	28½	28½	— ½
Ashland C	600	$8⅜	8⅜	8⅜	— ⅛
Asoc Porc	11693	55	50	55	+ 5
Atco A	7900	$12	12	12	+ ⅛
Auric Res	666	28	23	23	— 5
BC Sugar A	350	$22	22	22	+ ¼
BP Can	2482	$7⅛	7⅛	7⅛	— ⅛
Bad Boy	500	280	276	280	+ 2
Banister C	100	$9	9	9	
Bank BC	145	$20¼	20¼	20¼	
Bank Mtl	10699	$15¼	15	15	— ⅛
Bank N S	2233	$43⅜	42¾	42¾	— ½
Bankeno	1838	146	140	140	— 6
B Edn Nat	300	$14¼	14	14	— ¼
Bartaco	1300	160	160	160	+ 8
Bary Expl	1500	60	60	60	— 3
Bay Mills	200	$11	11	11	
Becker B p	200	55½	5½	5½	
Bell Canad	9094	$49¼	49	49	— ⅛
Bell A pr	137	$49¼	49¼	49¼	— ⅛
Bell B pr	200	$50	49¾	49¾	— ¼
Bell C pr	460	$25¼	25¼	25¼	— ⅛
Bell D pr	890	$50⅛	50	50⅛	— ⅛
Bell Z 28	2140	$27¼	27	27	— ¼
Bell 1.80	540	$20½	20½	20½	+ ⅛
Bell Can W	16700	490	455	455	—40
Beth Cop A	405	$11⅛	11⅛	11⅛	+ ⅛
Big Nama	10000	9	9	9	
Biltmo A p	400	260	250	260	— 5
Blakwod A	500	345	345	345	—15
Block Bros	3950	450	435	450	+ 5
Bomac A	250	275	275	275	
Bombdier	221	$7⅞	7½	7½	— ½
Border C	500	220	210	210	— 5
Bovis Cor	259	59	59	59	
Bow Valy	1755	$20⅛	20⅛	20⅛	— ¼
Bow Vly pr	300	$11			
Bow-m pr	250	$34	34	34	
Bralor Res	2600	284	280	284	+ 3
Bramalea	2225	$6¼	6	6¼	
Brameda	9680	115	113	115	+ 2
Brascan A	5937	$10¼	10¼	10¼	— ⅛
Brsch Bl p	100	$25¼	25⅛	25⅛	
Brenda M	1200	$7	7	7	
Bridger	3850	$6¾	6⅜	6⅜	— ⅛
Bright A	450	$7¼	7⅛	7⅛	— ⅛
Bt Am Bnk	250	$18½	18	18	
BCFP	3550	$23¼	23¼	23¼	+ ⅛
BC Pack B	250	$19⅛	19⅛	19⅛	
BC Phone	250	$12⅝	12⅝	12⅝	— ⅜
BCPh 4¼ p	100	$45½	45½	45½	
BCPh 4¾ p	210	$49½	49½	49½	
BCPh 1956	150	$49½	49½	49½	+ ¼
BCPh 4.84	240	$12⅞	12⅞	12⅞	
BCPh 6 pr	230	$62¼	62¼	62¼	
BCPh 6.80	600	$18¼	18¼	18¼	+ ¼
BCP 10.16 p	700	$26½	26½	26½	+ ¼
Broul Reef	500	21	21	21	+ 1
Brunswk	1852	$5⅝	5⅝	5⅝	
Bulora Cor	7000	13½	13	13½	+ 2
Burns Fds	507	$10½	10½	10½	+ ¼
	C				
CAE A	300	$9	9	9	— ¼
Cad Fry	325	$10⅛	10⅛	10⅛	+ ⅛
Cal Pow A	1225	$30⅛	30	30¼	+ ¼
Cal P 4½ p	212	$46¼	46½	46¼	— ¼
Cal P 7½ p	150	$82½	82½	82½	+ ½
Cal P 10 p	20	$104	103⅞	104	
Cal P 9.80	25	$101½	101½	101½	— 1
Calvrt Dle	600	235	235	235	
Calvert	2000	12	12	12	+1½
Cam Mine	7500	27	25	27	+ 1
Camflo	17240	$9⅞	9½	9¾	+ ⅛
C Chib A	100	325	325	325	— 5
C Camp RL	9400	$24	23	24	+1½
Campau A	1500	430	425	425	+ 5
Can Cem A	969	$9	8⅞	8⅞	— ⅛
CCe C p	223	$14	14	14	
CDC pr B	375	$99	99	99	+ ¼
Can Malt A	7265	$19	18¾	19	
C Nor West	2600	$7⅛	7¼	7⅛	— ⅛
C Pakrs C	3750	$18¼	18	18¼	+ ¼
Can Perm	40	$15¼	15¼	15¼	
C S Pete	14450	320	305	305	—15
Can Trust A	3000	320	190	320	
C Trust 7¼	550	$18¼	18¼	18¼	— ⅛
C Tung	2100	460	445	445	
C Cablesy	490	$15⅛	15⅛	15¼	
C Cable w	500	175	175	175	+ 5
Cdn Cel	3600	56¼	6¼	6¼	— ¼
CC Man A	1500	$21	21	21	
C Curtis	500	46	46	46	— 4
C Ex Gas	33325	$5¼	5⅛	5¼	
C Found pr	200	$10⅛	10⅛	10⅛	+ ⅛
CGE	100	$23½	23½	23½	
CG Invest	200	$18⅛	18⅛	18⅛	+ ⅛
C Homestd	1400	56	5⅝	5⅝	— ⅛
C Hydro	1725	56¼	6⅛	6⅛	— ⅛
Cl Bk Com	8395	$25⅜	25¼	25⅜	— ⅛
CIL	300	$19½	19	19	— ½
Cl Powr A	403	$15	15	15	
C Lencour	1000	7	7	7	
CLI Pete	24000	35	28	34	+ 7
C Malart	2000	25	25	25	— 1
C Manioll A	100	440	440	440	
C Marconi	1400	385	370	375	—10
C Merrill	4020	$12¼	12	12¼	+ ⅛
C Occidental	200	$15½	15⅜	15⅜	— ⅛
CP Inve-	400	$18¼	18	18	— ⅛
CP Inve pr	150	$36¼	36¼	36¼	
CP Ltd	19851	$16½	16⅛	16⅛	— ⅜
C Reserve	6900	425	420	420	+ 5
Cdn Sup O	1350	$39¼	39	39	— ¼
Cdn Tire A	1310	540	40	40	+ ¼
C Utilties	2450	$13	12¾	12¾	— ¼
CU 10¼	100	$26¼	26¼	26¼	— ⅛
C Util w	500	425	425	425	
Candel Oil	100	$11	11	11	+ ⅛
Canron	250	$23¼	23	23	— ⅛
Cara	310	56	5¼	5¼	— ⅛
Carl Ok	14000	274	270	272	+ 3
Carl A p	250	$21¼	21¼	21¼	
Carl B p	1000	$26½	26¼	26¼	
Cassiar	510	$5⅞	5¼	5¼	
Calanese	1200	345	340	340	—10
Celan 175 p	230	$16⅛	16⅛	16⅛	
Cent Pat	2500	70	70	70	+ 3
Charter Oil	240	315	315	315	
Chieftan D	1200	$9⅛	9⅛	9⅛	— ⅛
Chimo	900	93	93	93	— 2
Chrysler	2229	$18⅛	18½	18⅜	
CHUM B	200	$7¼	7¼	7¼	
Claiborne	1850	65	65	65	+ 5
Coch Wilt	5000	31	28	31	+ 5
Coldstm	12080	22	16	22	+ 2
Cominco	1865	$37⅛	36½	36½	— ⅝
Cominco A	150	$26⅛	26⅛	26⅛	— ⅛
Com Cap	100	355	355	355	— 5
Com Cap Tr	200	$7⅛	7⅛	7⅛	— ⅛
C Holiday I	125	340	340	340	—10
Computel	100	7	7	7	
Coniagas	5300	78	74	78	+ 8
Con Chm A	1000	7	6¼	6¼	— ¼
Con Bath A	545	$31½	31	31	— ½
C Bath 68 w	125	13	13	13	+ ½
Con Bldg	2300	240	236	236	— 4
Cdn Fardy	2049	300	297	300	
C Durham	2000	66	65	65	+ 2
C Marben	6100	105	100	105	
C Morisn	3400	165	160	160	—10
Cons Pipe	700	425	425	425	
Cons Pref	32823	20	18	20	+ 3
C Rambler	700	126	126	126	— 9
C Resspar	1000	85	82	82	— 1
C West P	100	150	150	150	
Con Distrb	2000	385	375	385	
Cons Gas	1735	$12¼	12⅛	12⅛	
Con Glass	260	$15⅛	15⅛	15⅛	+ ⅛
Conwest	800	300	300	300	
Cop Fields	3400	160	160	160	— 3
Corby vt	500	$18	18	18	
Cornat Ind	3210	55	495	495	
Cosela R	6278	390	380	380	—10
Courvan	2250	7	7	7	
Craigmt	900	$5¾	5½	5½	— ¼
Crain R L	135	$9⅜	9⅜	9⅜	— ⅛
Crwn Life	3389	$42⅞	42¼	42¾	— ¼
Crwn Trst	250	$21	21	21	
C Zelrbo A	1000	$17½	17½	17½	
Crow Nest	125	$37½	37½	37½	— ¼
Crush Intl	400	$8½	8½	8½	— ¼
Cuvier M	1000	64	64	64	
Cyprus	1300	59	8¾	9	
	D to G				
Dale R	22	59	9	9	
Dalmy A	400	59½	9½	9½	— ¼
Daon Dev	2500	$7½	7⅜	7⅜	
D Aragon	15000	15	15	15	— ½
Datline	2153	350	330	330	
Debnld B p	225	$56	56	56	—
Decca R	700	56⅛	6⅛	6⅛	— ¼
D Eldona	16000	55	52	55	
Delhi Pac	5000	17½	17½	17½	— ½
Delhi Pac r	2500				
Denison	732	$52⅛	51¾	52	
Dicknsn	13650	405	390	400	+25
Discovry	2000	46	46	46	
Dist Tr A	500	$5¼	5⅛	5⅛	
Doman I	600	440	440	440	— 5
Dome	4751	$42½	41½	42¼	+ 2
Dome Pete	1027	$36⅛	36	36	— ⅛
D Bridge	7485	$19⅛	19	19	— ⅛
Dofasco A	5400	$26	25½	25½	— ⅛
Dom Store	225	$14⅜	14⅜	14⅜	— ¼
D Textie A	600	$8¼	8¼	8¼	— ¼
Domtar	4640	$18¼	18¼	18⅜	— ¼
Domtar pr	250	$10⅛	10⅛	10⅛	
Donlee M	400	$8⅛	8⅛	8⅛	
Dr Mc C A	200	$11¼	11¼	11¼	
Du Pont	1400	$12⅛	12⅛	12⅛	+ ⅛
Dylex L A	100	56	6	6	
E-L Fin	300	56½	6½	6½	
East Mal	5530	180	168	175	+ 8
East Sul A	825	110	110	110	
Ego Mines	1700	50	50	50	
Electro A	10700	385	375	375	
Electro p	150	$47	47	47	+ 3
Emco	115	56	6	6	— ⅛
Emco w	100	175	175	175	+ 5
Falcon C	6525	56⅛	5⅝	6	
Falcon	2740	$36¼	36½	36½	— ½
Fed Ind A	900	485	485	485	— 5
Fed Pion	1000	$26	26	26	
Fields S	1050	$9	8¾	9	
Finning T	6700	$13⅜	13½	13½	
Foodcrp Lt	700	375	375	375	
Foodex S	200	$5⅜	5¼	5¼	— ⅛
Ford Cnde	500	$90	90	90	
F Sea A pr	1100	$5⅜	5⅜	5⅜	— ⅛
F Season w	2200	43	43	43	
Francana	500	$6⅛	6⅛	6⅛	— ⅛
Fraser A	200	$22¼	22¼	22¼	— ¼
GSW Cl A	1000	$7⅛	7⅛	7⅛	+ ⅛
Gal Mat A	100	58	8	8	
Gal Metr	800	$6¼	6	6¼	— ⅛
G Distrb A	4000	$7¼	7	7	— ⅛
GMC	209	$68½	68½	68½	—1¼
Genstar L	1865	$22	21¾	21¾	
Gnstar L w	100	57	7	7	
Gnt-Mast	3050	130	128	130	— 1
Giant Yk	1770	$7¾	7⅛	7¼	+ ⅛
Gibraltar	1850	56	5¼	5¼	— ¼
Goldund M	17500	29	27	29	+ 2
Goodyear p	125	$30	30	30	
Granduc	2450	91	91	91	
Gt Oil Sds	830	$5¼	5	5	— ⅛
G L Nickl	2400	48	48	48	
GL Paper	605	$28¼	28¼	28¼	— ½
Gt W Life	650	550	50	50	
Gt West S	1450	310	305	305	— 5
Greyhnd	400	16	16	16	
Guar Trst	1450	55¼	5	5	— ¼
Guard Cap	100	350	350	350	
Gulf Can	28215	$25	24¾	24¾	— ¼
Gulfstrem	23500	92	88	89	— 4
	H to L				
Hambro C	7396	295	295	295	
H Group A	1200	335	330	335	— 5
Ham Tr	100	515	15	15	
Hardee	1000	92	92	92	— 3
Hard Crp C	180	460	460	460	
Harlequin	1209	9⅝	9⅝	9⅝	— ⅛
H Wood	1300	88	85	88	
Hawker A	1405	5⅝	5	5	— ⅛
Holinger A	535	$33¼	32¾	32¾	
Homco A	100	110	110	110	— 1
Home A	3615	$25¼	25	25	— ⅛
H Bramor	100	250	250	250	— 5
Hud Bay A	1285	$16⅛	16	16⅛	
H Bay Co	2858	15⅝	15¼	15¼	
HB Oil Gas	975	$33⅛	33	33⅛	+ ⅛
HB Oil&G pr	100	$33	33	33	+ ½
Husky Oil	2195	$17⅛	17	17	— ⅛
Husky E w	500	5¼	5¼	5¼	
Hydra Ex	2602	26	24	24	
IAC	2030	$16½	16¼	16½	
ITL Ind	200	110	110	110	
IU Intl	2866	$11	10⅞	10⅞	— ⅛
IWC Com	4600	215	211	211	— 5
Imasco A	100	$23⅜	23⅜	23⅜	
Imp Life	100	$70	70	70	
Imp Oil A	23061	$20	19½	19⅝	— ½
Imp Oil B	1230	$20	19⅝	19⅝	— ⅜
INCO A	13100	$31⅝	31	31	— ⅛
INCO B	540	$31½	31	31	— ⅛
Indal	750	$14⅝	13¾	13¾	— 1
Indusmin	100	$10⅛	10⅛	10⅛	— ⅛
Inl Dimens	1200	$14	14	14	
Inland Gas	1070	$9½	9½	9½	— ⅛
Inland G p	1800	$10½	10½	10½	
Inter-City	4650	55⅜	5⅜	5½	— ⅛
Inter C B w	100	295	295	295	
Intermeto	1100	5¾	5¼	5¼	
IBM	86	$252	250	250	—10
Int Mogul	500	298	292	298	+ 6
I Mogul A	1400	$11⅛	11	11	— ¼
Interpool	600	$12⅞	12¾	12¾	
Int Pipe A	3490	$14⅛	13¾	13¾	— ⅛
Ipsco	200	$12	12	12	
Inv Group	100	56⅛	6⅛	6⅛	+ ⅜
Inv Grp A	1140	56⅛	6⅜	6⅛	— ⅛
Inv Grp 5 p	100	$13½	13½	13½	+ ⅛
Island Tel	400	$10¼	10⅜	10¼	+ ⅛
ISO	2200	102	102	102	
IVaco A	200	57⅛	7⅛	7⅛	— ⅛
Jannock	512	56¼	6¼	6¼	
Jannock B	218	$11¼	11¼	11¼	
Jannock D	200	56¼	6¼	6¼	
Jelex	4000	6	6	6	— 1
Joliet	3000	8	8	8	
Kaiser Re	2850	$13⅛	13	13	
Kaiser wt	350	$10	10	10	— ⅛
Kam Kotia	1400	54	54	54	+ 3
Kaps Tran	4100	64	60	60	— 3
Keen Ind	950	50	50	50	
Keeprite B	1000	$10	10	10	
Kenting	675	$16⅛	16½	16½	— ½
Kerr A A	1924	$13¾	13¼	13¾	— ⅛
Koffler A	1240	490	480	490	+15
Koffler A p	200	$7½	7½	7½	
Labatt A	1694	$17½	17¼	17⅛	— ⅛
Lab Min	250	$33½	33½	33½	
Lacana	8100	390	370	380	—10
LOnt Cem	250	325	325	325	— 5
L Shore	1000	220	205	220	+45
Laurasia	2750	34	32	34	+ 2
Lau F 1.25	250	$13	13	13	
Lau F 2.00	225	$22	22	22	
Leigh Inst	18150	178	170	170	— 5
Levy A pr	300	$6¾	6¾	6¾	
Liberian	300	$15½	15½	15½	— ¼
Lt. Lac	4490	145	140	145	—10
Livingsto	200	$12¼	12¼	12¼	— ⅛
Lob Co A	220	410	410	410	
Lob Co B	450	375	375	375	
Lob Co pr	225	$22¼	22¼	22¼	
Lob Ltd Ap	230	$14¼	14⅛	14¼	+ ⅛
Lochiel	1100	120	118	118	— 2
Loeb M	1800	260	260	260	
Loglnec A	100	215	215	215	+10
Lost River	1400	225	215	215	—10
Lytton M	2330	30	30	30	
	M to O				
MDS Heith	100	210	210	210	
MICC	12000	$9	9	9	+ ⅛
MICC A	300	$25¼	25¼	25¼	— ⅛
Maclarn B	185	$34¼	34¼	34¼	— ¼
MH Cable	300	$11	11	11	— ¼
Mclan H A	150	57	7	7	—
MB Ltd	3745	$22	21⅜	21⅜	— ⅛
Madeline	15175	95	91	95	+ 4
Magna Int	100	$17	17	17	
Magnasonar	200	$20	20	20	— 5
Magnetcs	500	61	61	61	
Magnum	300	$22	22	22	
Maistc Wil	2400	175	168	168	— 7
Malartic	1500	70	69	70	+ 5
M Lf Mills	600	$28¼	28½	28½	— ¼
Mrtme El A	165	$7¼	7¼	7¼	— ⅛
Maritime	169	$18	18	18	— ¼
Martim A p	100	$8	8	8	+ ⅛
Mar T 860	100	$9½	9½	9½	+ ⅛
Markel F	600	475	470	470	— 5
Martin	12000	10	9½	10	+ 1
Mass Fer	15257	$23	22¼	22¼	—1⅛
Mas F A	225	$26⅛	26⅛	26⅛	
Mas F B	900	$26⅛	25⅞	26	
Matchan	2000	9½	9½	9½	+1½
Matgmi A	300	$16⅜	15½	15½	—1¼
Mc Adam	4500	44	43	44	+ 3
Mc Intyre	300	$30	30	30	— ¼
McLaghlin	4700	56⅛	5⅝	5⅝	— ⅛
Melcor	300	400	400	400	
Mentor	1400	125	122	125	+ 1
Mercantil	200	516	16	16	
Merland E	8200	330	310	310	—20
Met Trust	115	$20½	20	20	— 5
Minrl Res	1100	172	170	172	+ 2
Moison A	2193	$17⅞	17⅞	17⅞	— ⅛
Molson B	216	$15⅝	15⅝	15⅝	
Monarc W	2100				
Moneco A	100	$8½	8½	8½	
Mtl Trust	300	$12¼	12	12	— ⅛
Moore	7225	$34¾	34¼	34¼	— ½
Multi Acc	1800	425	425	425	—10
Murphy	8300	5⅝	5⅝	5⅝	— ⅛
Mymar M	722	42	42	42	
N B Cook	2200	68	68	68	
NBU Mine	2800	174	161	161	—20
NSI Mark	5500	60	60	60	
NaChrs 1	50000	490	490	490	
Nat Pete	250	20	20	20	
Neonex	1046	165	164	164	— 1
NB Tel A p	821	$17⅛	17⅛	17⅛	
NB Tel 1.85	2250	$20¼	20¼	20¼	+ ⅛
NB Tel 1.85	2250	$20¼	20¼	20¼	+ ⅛
N Goldvue	13000	7	7	7	
N Provid D	8500	13	12	13	— ½
N York Oil	28692	65	55	65	+12
Nfld LP A	620	$11⅛	11½	11⅜	+ ⅛
Nfld L&P r	6365	14	13	13	
Nfld Tel	300	$6⅝	6⅜	6⅜	
Newnor	5000	5	5	5	— ½
Nick Rim	4400	10	10	10	— 1
Noble M	3800	39	37	37	— 5
Noma A	900	455	450	450	— 5
Noranda A	11663	$34½	34⅛	34⅛	— ⅛
Norcen	2792	$11⅛	11⅜	11½	— ⅛
Norcen B	150	21	21	21	— ¼
Norcn 150	435	$19¾	19½	19½	— ½
Norcen w	1460	115	11⅜	110	— 7
Normick P	500	250	250	250	—10
NC Oils	7800	57	6⅜	6⅜	— ⅛
Nor Tel	1956	$34	33½	33½	—1¼
NTecm B w	1390	$13½	13⅛	13⅛	—1⅛
Northgat	1500	395	390	390	
Nu-Wst A	1300	$10⅛	10⅛	10⅛	— ⅛
Nudlama	8250	20	17	20	+ 4
Nufort Res	266	14½	14½	14½	
Numac	1150	$9⅛	9⅛	9⅛	— ¼
OPI Ltd	200	425	425	425	— 5
OSF Ind	430	320	320	320	
Oakwood P	1300	130	129	129	— 1
Obrien	15150	134	128	129	— 3
Ocelot A	650	$8¼	8	8	— ⅛
Ocelot B	24795	$8⅛	7½	7½	— ½
Okanagan	200	$5¼	5¼	5¼	+ ⅛
Ontario Tr	677	$10½	10½	10½	— ⅛
Orchan A	1000	250	245	250	+ 5
Oshawa A	3425	380	365	365	—15
Oshawa w	1700	6½	6½	6½	— ½
Oxford A	200	$10¼	10⅛	10⅛	— ⅛
	P to S				
Pac Coper	1000	109	109	109	— 3
Pac Pete	1600	$27½	27⅛	27½	+ ⅛
Page Pet	1300	270	270	270	— 5
Pamour A	9860	340	300	330	+35
Pan Centr	1000	75	75	75	+ 3
PanCan P	1000	$22¼	22¼	22¼	+ ¼
Patino N V	216	$15½	15⅛	15⅛	+ ⅛
Pe Ben O	1400	220	210	215	— 6
Peerless	200	330	330	330	
Pembin A	1000	335	335	335	—15
P Dept S	263	430	425	430	— 5
P Jewl A	917	495	495	495	
Petrol	6900	194	191	193	— 2
Peyto Oils	5340	450	430	450	+15
Pick Crow	2210	12½	12½	12½	
Pine Point	2075	$31½	31⅜	31½	+ ⅜
Pitts C	1000	440	440	440	
Place G	1440	33	33	33	
Placer	544	$20½	20½	20½	— ¼
Plysr 840	500	$24¾	24¾	24¾	+ ⅜
Pominex	1500	48	48	48	— 2
Pop Shops	1068	55	480	480	— 20
Pow Corp A	850	$8⅜	8⅜	8⅜	— ⅛
Pow C 4¼	100	$28¼	28¼	28¼	— ¼
Pre Cable	250	$9½	9½	9½	— ⅛
Preston	792	$13½	13⅜	13⅜	— ⅛
Price Co	3550	$12¼	12	12	— ¼
Provigo	500	$8¼	8¼	8¼	— ¼
Prov B Can	200	$12¼	12¼	12¼	— ¼
Qasar

Supplement to Victoria Colonist & Daily Times

Go for value! Shop at Sears for soft and luxurious loungewear of acrylic pile in 5 styles

Sears

Shop 9:30 a.m. Wednesday, Nov. 10 through 5:30 p.m. Saturday, Nov. 13 while quantities last.

Your choice

15.99 each

Cosy, acrylic pile robes and jumpsuit
So luxuriously soft. And, so easy-care, too! Just machine-wash and tumble dry. Sizes: S.M.L.
1a. Carefree jumpsuit with full zip front and elasticized back waist. White, Pastel Yellow, Blue or Pink. 38R 001 901.
1b. Embroidered yoke full length robe with zip front closure, side pocket. Yellow, Blue, Turquoise, Hot Pink, or Coral. 38R 001 913.
1c. Wrap robe with cuffed sleeves and side pocket. Yellow, Blue, Turquoise, Hot Pink or Pastel Pink. 38R 001 218.
Not shown: **d. Snap button front long robe** with 2-way tie belt, embroidered front. Pastel Pink or Hot Pink, Yellow, Blue, Turquoise. 38R 009 245.
Collarless wrap robe with self belt and side pocket. yellow, Turquoise or Hot Pink. 38R 001 912.

Sears: At-Home Wear (38) Downtown (2nd floor), Burnaby, Richmond, Surrey, North Vancouver, Nanaimo, Victoria, Kamloops, Kelowna, Prince George, Chilliwack. 24 Hour Teleshop.

Simpsons-Sears Ltd.

Charge it on your Sears All Purpose Account

24 HOUR TELESHOP FOR VICTORIA 595-3161

at Simpsons-Sears — Satisfaction Guaranteed or your money refunded

Hillside Centre, 3190 Shelbourne Street ● Open daily 9:30 to 5:30; Wednesday, Thursday and Friday till 9 ● These items available through Sears stores and Catalogue Sales offices throughout B.C.

Sears **$20 off**

Melton cloth coats in favorite styles . . . colors

49.99 Reg. $70

2a. 'Cover up' for fall during this coat sale extravaganza! Of our 5 styles, there's one for you...like our shapely hooded number on the left or the stunning neo-classic at right. All are finely crafted from Melton cloth of wood-blend fibres, have rayon linings Perma-freshed with SANI•GARD, cotton interlinings, chamois to waist at back. Dry cln. Rust, Green, Blue or Camel. All styles may not come in all colors, sizes. 6-16 in the group.

Sears: Women's Coats (17) Downtown (2nd floor), Burnaby, Richmond, Surrey, North Vancouver, Nanaimo, Victoria, Kamloops, Kelowna, Chilliwack, Prince George. Personal Shopping.

Big fashion gauze tops

8.99 ea.

2b. Top fashion in cotton gauze from India to you! Beautiful big top is self embroidered, has ties at sleeves, at neck. Hand-wash in cold water, lay flat to dry. White, Black or Blue. 10(Small), 14(Medium), 18(Large). 88R 002 010 B.

Wrap up fashion with this value

7.99 ea.

2c. Here's a long wrap-around skirt with loads of fashion flair that feels good to wear. It's made of cotton denim, decorated with embroidery. Has ties at sides. Length about 41". Machine-wash in cold water, hang dry. Denim Blue with Blue or Black embroidery. One size fits 8-18. 88R 000 823 C.

Warm knit hats

6.99 ea.

2d. Super value on cosy knit hats. Berets, cloches and cuff caps available in wool and wool blends. Hand-wash, dry flat. Wide range of colors. One size fits most. 88R 000 100 C.

Save! Ladies' gloves

2e. Reg. $18. Bracelet-length gloves of smooth lambskin leather, fully pique' sewn. Bolton thumbs. Natural rabbit fur linings. 6½-7; 7½-8. Black, Dark Brown. 88R 014 003 B. **14.99.**

2f. Reg. $16. Our finest smooth lambskin leather gloves, pique' sewn, have reinforced bolton thumbs; acrylic knit linings. Bracelet length. Medium Brown or Black. 6½-7; 7½-8. 088R 014 002 B. **12.99**

Sears: Accessories (88) Downtown (main floor), Burnaby, Richmond, Surrey, North Vancouver, Nanaimo, Victoria, Kamloops, Kelowna, Chilliwack, Prince George. 24 Hour Teleshop.

Sears

Go for value... shop at Sears

Shop 9:30 a.m. Wednesday, November 10 through 5:30 p.m. Saturday, November 13, while quantities last.

COURTELLE

Sears good value on sleek fitting acrylic double knit pants

8.99 each

3a. Courtelle® acrylic double knit pants in easy pull-on style have stitched front creases. Machine-wash-dry. Avion Blue, Wine, Forest Green, Grey, Black, Brown. Sizes 10-20. 07R 003 114 B.

Sears: Women's Sportswear (7) Downtown (2nd floor), Burnaby, Richmond, Surrey, North Vancouver, Nanaimo, Victoria, Kamloops, Kelowna, Chilliwack, Prince George. 24 Hour Teleshop.

Look at our low, low price on top fashion acrylic knit pullovers!

Your Choice **9.99** each

b-c. Superbly-styled toppings for your best Fall pant and skirt styles! Machine-wash, dry flat. S.M.L.
3b. This strikingly striped top has a draw-string waist. Rust, Green or Blue.
07R 033 072 B.
3c. Belted 'big top'. Med. Blue, Off White, Kelly Green, Black, Dark Rust.
07R 000 950 B.

Washable double knit pants

3d. If you want the comfort of pull-on pants combined with smart fashion details, take a look at what we have to offer. Our sturdy polyester double knits have a fashionably smooth 'doeskin' finish plus neatly stitched front creases. Inseam abt. 31". Machine-wash-dry. Black, Brown, Forest Green, Slate Blue, Camel or Rust. Misses' 10-20.
07R 002 007 B.

9.99 each

Polyester knit printed shirts

Long-sleeved polyester knit shirts keep you looking pretty with their smart prints and neat fashion features. Have pointy collars, buttoned plackets and cuffs. So easy on care, just machine-wash-dry. Misses' sizes 10-18.

3e. Shn. 'Fern'. Green, Burgundy.
07R 001 910 B.
3f. Flower print. Black, Brown.
07R 001 943 B.
3g. Scenic print. Rust, Slate Blue.
07R 001 942 B.

8.99 each

Sears: Women's Sportswear (7) 24 Hour Teleshop

Value!

Long gowns in perky prints at one low price!

Your Choice **8.99** ea.

Such pretty gowns at such a low price! You'll want to buy several. Beautiful sleepwear in easy-care acetate-polyester. Machine-wash-and-dry. Assorted prints in fashion colors. S.M.L.

4a. Scoop-neck with self-tie empire waist. 38R 007 399 B.
4c. V-neck with loose flowing sleeves. 38R 007 395 B.
4b. U-neck has ruffle sleeve. 38R 007 391 B.

Sears: At home Wear (38) Downtown (2nd floor), Burnaby, Richmond, Surrey, North Vancouver, Nanaimo, Victoria, Kamloops; Kelowna, Chilliwack, Prince George. Personal Shopping.

Save 26%
Evening wear fabric

Reg. 4.99 **3.67** yd.

4f. 100% polyester interlock in solid colors. Machine wash and dry. 60" width makes it a great buy for evening wear! Black, Burgundy, Navy, Rust, White, Hunter Green, Red, Blue. 36R 027 300.

Save 26%
Polyester satin prints

Reg. 4.99 **3.67** yd.

4g. Beautiful 45" wide fabric for blouses, dresses, long gowns. Machine washable. See it in a wonderful range of fall's newest colors. 36R 035 001.

45" wide polyester jersey

3.67 yd.

4h. Choose this slinky jersey for great holiday fashions! Champagne, Dusty Blue, Black, Camel, Silver, Forest Green. 36R 027 946.

Sears: Fabrics (36) Downtown (4th floor), Burnaby, Richmond, Surrey, North Vancouver, Nanaimo, Victoria, Kamloops, Kelowna, Chilliwack, Prince George. Personal Shopping.

Save $2 when you buy 2 Sears bras

Sears seamless Magic Cross bra in natural cup style

2 for $5 Reg. 3.50 ea.

4d. Polyester tricot cups are opaque enough so you won't show through. Stretch cross between cups for uplift, separation and support. Stretch sides, back. Adjustable stretch straps. White only.
18R 030 751, A cups size 34, 36. 18R 030 752, B cup sizes 34, 36, 38.
18R 030 752, B cup sizes 34, 36, 38.
18R 036 753, C cup sizes 34, 36, 38.

Sears seamless Magic Cross bra in padded style

2 for $6 Reg. $4 ea.

4e. Smooth, polyester tricot cups have medium fiberfill padding to fill out cup size just enough to accentuate your own figure. Stretch cross between cups. Stretch sides and back. Adjustable stretch straps. White only 18R 036 751, A cup sizes 32, 34, 36.
18R 036 752, B cup sizes 32, 34, 36.

Sears: Intimate Apparel (18),Downtown (2nd floor), Burnaby, Richmond, Surrey, North Vancouver, Nanaimo, Victoria, Kamloops, Kelowna, Chilliwack, Prince George. 24 Hour Teleshop

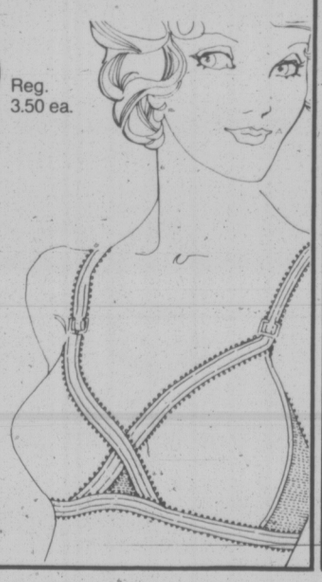

Save 22%

Winnie the Pooh baby yarn

Reg. 2.29 **1.77** ball

4j. 100% orlon acrylic Sayelle baby yarn. 3 ply. 3.5 oz. (100 grams) ball. White, Pink, Lilac, Blue, Mint, Maize. 25R 069 100

Craftnelle apparel/craft yarn

Save 38% **97¢** Reg. 1.59 ea.

4k. 100% polyester. Approx. 100 grams in 3 ply skein. Ideal for knitwear and crafts. Good color selection. 25R 069 053.

Sears: Wools & Notions (25) Downtown (4th floor), Burnaby, Richmond, Surrey, North Vancouver, Nanaimo, Victoria, Kamloops, Kelowna, Chilliwack, Prince George. 24 Hour Teleshop.

Sears

Shop 9:30 a.m. Wednesday, Nov. 10 through 5:30 p.m. Saturday, Nov. 13 while quantities last.

young & lively

Mitred stripes with dots in stunning new styles at a Sears value price

Your choice 21.99 each

Sears: Women's Dresses (31) Downtown (2nd floor), Burnaby, Richmond, Surrey, North Vancouver, Nanaimo, Victoria, Kamloops, Kelowna, Chilliwack, Prince George. Personal shopping.

5a-c. Mitred stripes and mini dots get together here in silky polyester interlock knit, and the effect is fantastic! These lovely fashions (3 shown of 4 styles) are styled in the spirit of spring '77, and at our low price, they're definitely a smart buy! Machine-wash-dry. Red/White/Navy or Navy/White/Red. Juniors 7-15.

5a. 2-piece skirt set comes with a matching kerchief and a coordinating vinyl belt. Dotted top has back zip. A-line skirt in dots and stripes pulls on easily. 31R 003 039 B.

5b. Large cowl-neck collar adds fashion flair to a 'stripingly chic' dress. 31R 003 036 B.

5c. A real 'sweetheart' of a dress featuring gentle shirring on bodice at each side of the shapely neckline. 31R 003 034 B.

Legtricity panty hose

3 for 2.27

5d. Regular style panty hose. Honey Beige, Hint O'Brown, Grey Mist. S,M,L. 75R 018 095 B.

5e. Sheer to waist panty hose. Honey Beige, Hint O'Brown, Hint O'Black. S,M,L. 75R 018 195 B.

Control top panty hose

3 for 3.47

5f. Panty has sewn-in gusset. Sandal foot. Honey Beige, Hint O'Brown, Grey Mist. Sizes S,M,L. 75R 019 095 B

Sears: Hosiery (75) Downtown (1st floor), Burnaby, Richmond, Surrey, North Vancouver, Nanaimo, Victoria, Kamloops, Kelowna, Chilliwack, Prince George. 24 Hour Teleshop.

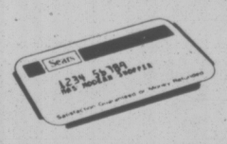

Just say 'Charge it'

. . . on your convenient Sears All-Purpose Charge Account.

Get your young boys off to a warm start on the season with these buys!

Sears

the boys' shop

Go for value... shop at Sears

Shop 9:30 a.m. Wednesday, November 10 through 5:30 p.m. Saturday, November 13, while quantities last.

Lee

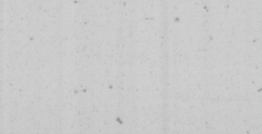

Just say 'Charge it'
Use your handy Sears All Purpose Account.

Save $2
Boys' Lee® jeans

Reg. 13.75 **10.97** ea.

6a. Famous Lee boot cut flare jeans in 13¾-oz. Indigo Blue denim. 2 front scoop pockets, 2 back patch pockets. 8-12. 40R 011 352.
Sizes 14-18, save 2.53. Same as above. 40R 011 353. Reg. 15.50 . . . . . **ea. 12.97**

Save 1.52
Boys' bulky knit sweater

Reg. 9.99 **8.47** ea.

6b. Just right for active boys, it's machine wash and dryable acrylic! Embroidery trim on Natural Color Warm, with a Nordic air. S.M.L.XL., 40R 073 517.

Save $1
Boys' bulky knit turtleneck

Reg. 6.99 **5.97** ea.

6c. Another machine wash/dry/acrylic sweater for active boys. 'Ombre' look in Claret or Navy. Ribbed cuffs and waistband. S.M.L.XL. 40R 073 615

Sears: Boys' Wear (40) Downtown (2nd floor), Burnaby, Richmond, Surrey, North Vancouver, Nanaimo, Victoria, Kamloops, Kelowna, Chilliwack, Prince George.
24 Hour Teleshop.

Infants' and toddlers' fashions
Terrific values from 5^{99} to 8^{99}

Imported knit fashions for infants and toddlers. Well-styled with lots of embroidery. Very good values at just ..... **5.99 to 8.99**

2-pc. knit pants set. Embroidered multi-color top, solid color pants. Powder/Navy, Beige, Brown. 20, 26, 32 lbs. 29R 010 009. ..... **set 5.99**

2-pc. acrylic knit pants set. Windmill pattern top, solid colors pants. White/Navy pants, White/Red pants. 20, 26, 32 lbs. 29R 001 100 ..... **set 5.99**

Embroidered 2-pc. pants set. House and tree design on Jacquard top, solid color pants. White/Blue, White/Burnt Orange. 20, 26, 32 lbs. 29R 000 159 ..... **set 5.99**

Infants' 3-pc. pram set. Bonnet, top and leggings. Acrylic. Pink/White, Aqua/White. One size fits to 20 lbs. 29R 000 254. ..... **set 5.99**

2-pc. leggings set. Jacket with hood and overall-style leggings. Pink/White or Blue/White. Sizes 20, 26 lbs. 29R 002 001 ..... **set 5.99**

Long sleeve dress with diagonal striping in Navy/White or Green/White. Acrylic. Sizes 2, 3 and 3x. 29R 005 551 ..... **ea. 6.99**

Dress with mushroom applique. Long-sleeve styling, inverted pleat at front and back of skirt. White/Navy/Red, Brown/Beige/Orange. Sizes 2, 3, 3x. 29R 005 512. ..... **ea. 6.99**

Dress with poodle embroidery. Striped skirt styled with front and back pleats. Navy and White acrylic. Sizes 2, 3, 3x. 29R 005 513 ..... **ea. 6.99**

A-line dress with multi-color stripe trim. Acrylic. Choose Gold color combination or Royal Blue combination. Sizes 2, 3, 3x. 29R 005 514. ..... **ea. 6.99**

Girls' 2-pc. long pants set. Acrylic knit in multi-color stripes. Lamb applique. Royal Blue combination or Gold color combination. 2, 3, 3x. 29R 001 125 ..... **ea. 6.99**

Boys' 2-pc. long pants set. Sailboat applique with embroidered sun. Acrylic double-knit. Blue/Red, Red/Navy. Sizes 2, 3, 3x. 29R 005 167. ..... **ea. 6.99**

Boys' 2-pc. long pants set with layered-look top. Window-check jacquard vest, White sleeves. Contrasting pants. Red/White/Green, Green/White/Red. 2, 3, 3x. 29R 005 168. ..... **ea. 6.99**

Girls' 2-pc. knit skirt set. Striped top, fully knife-pleated skirt. Acrylic. Green/White/Red, Orange/White/Brown. Sizes 2, 3, 3x. 29R 001 122. ..... **ea. 6.99**

Girls' 2-pc. double-knit polyester long pants set. Striped top with applique embroidery, contrasting pants with full elasticized waist. Pink or Blue. Sizes 2, 3, 3x. 29R 001 123 ..... **ea. 6.99**

Girls' 2-pc. long pants set. Multi-colored striped top with contrasting pants. Red or Jade Green. Sizes 2, 3, 3x. 29R 001 124. ..... **ea. 6.99**

Boys' 2-pc. pants set with tool kit embroidery. Contrasting pants with full elastic waist. 100% acrylic. Cream/White/Brown, Light Blue/ White/Navy. 2, 3, 3x. 29R 005 170 ..... **ea. 6.99**

Boys' 2-pc. long pants set. Top has tree with embroidered leaves. Acrylic knit in Hunter Green or Brown. Sizes 2, 3, 3x. 29R 005 171 ..... **ea. 6.99**

Juvenile girls' dress with flower embroidery on skirt, striped bodice, collar with small print. Acrylic. 4, 5, 6, 6x. 29R 006 658. ..... **ea. 6.99**

Juvenile girls' multi-color striped dress. Ribbing at waist. Acrylic. Choose Red or Royal Blue. 4, 5, 6, 6x. 29R 006 657. ..... **ea. 6.99**

Juvenile girls' 2-pc. skirt set. Green/White/Red, Orange/White/Brown. 4, 5, 6, 6x. 29R 007 007 ..... **ea. 6.99**

Juvenile girls' 2-pc. pants set. Acrylic knit. Mock turtle-neck top, pull-on pants. Red or Royal Blue. 4, 5, 6, 6x. 29R 002 517. ..... **ea. 8.99**

Juvenile girls' 2-pc. pants set. With striped, layered-look top, embroidery on front. Blue or Pink. Sizes 4, 5, 6, 6x. 29R 002 518. ..... **ea. 8.99**

Sears: Children's Wear (29) Downtown (2nd floor), Burnaby, Richmond, Surrey, North Vancouver, Nanaimo, Victoria, Chilliwack, Kamloops, Kelowna, Prince George. 24 Hour Teleshop.

Save 25%
11^{23} to 29^{98} each

Reg. 14.98 to 39.98

European-styled soft-sided luggage for people on the go. Good quality expanded vinyl with bright tapestry panel. Full inside pocket and clothes straps in pull-mans and weekend. Tote has adjustable shoulder strap. Heavy-duty zipper. All pieces fit inside each other for easy storage. Comes in Tan or Brown. Sizes are approximate.

		Reg.	Sale
a-28" Pullman	14R 054 020	39.98	**29.98**
b-26" Pullman	14R 054 019	32.98	**24.73**
c-26" Pullman	14R 054 018	27.98	**20.98**
d-22" Weekend	14R 054 017	24.98	**18.73**
e-17" Tote	14R 054 016	14.98	**11.23**

5-pc. set. 14R 054 015 Reg. 140.90 **Sale 105.98**

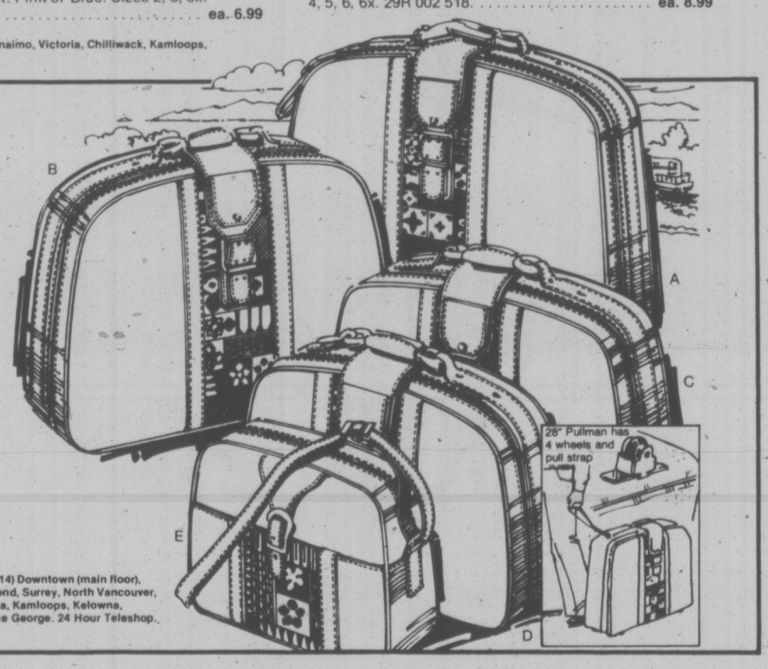

Sears: Luggage (14) Downtown (main floor), Burnaby, Richmond, Surrey, North Vancouver, Nanaimo, Victoria, Kamloops, Kelowna, Chilliwack, Prince George. 24 Hour Teleshop.

Check this smart threesome in cosy, easy-care cotton!

5.98 Gown **6.98** 'PJ's **12.98** Robe

8a-c. Patch-print coordinates you just machine-wash-dry! 60(Pink) or 80(Blue). *8, 10, 12, 14.
8a. Cotton flanelette gown. Rickrack, lace and bow trim. Back button. 77R 092 515 B. **5.98.**
8b. 2-pc. pyjama set of cotton flannelette. Piping-trimmed top, pants with double-soled 'feet'. 77R 092 517 B. **6.98.**
8c. Our robe . . . a really lovely lounger made of cotton quilted to acetate-backed polyester fiberfill. Contrasting ribbon and buttons at front. 77R 098 273 B. **12.98.**
***Canada Standard Sizes**

7-14 GIRLS shop

Save $1

Shirt-style nightie

Reg. 5.98 **4.98**

8d. Acrylic-rayon knit. Machine-wash, hang dry. 40(Orange), or 80(Blue). CSS* 8, 10, 12, 14. 77R 092 509 B.

Soft sleepmate of brushed acetate-nylon

5.98 Gown

8e. Country-fresh nightgown with diagonal floral print top and solid-color skirt. Peasant style with elasticized neck, sleeves and waist. Hand-wash, hang dry. Pink or Blue. CSS 8 to 14. 77R 007 341.

Sears: Girls' Wear (77) Downtown (2nd floor), Burnaby, Richmond, Surrey, North Vancouver, Nanaimo, Victoria, Kamloops, Kelowna, Prince George, Chilliwack. 24 Hour Teleshop.

40% off our 1975 prices on girls' fall jackets!

Regular 17.95 to 39.95 **10.77** to **23.97**

8g. Take advantage of this excellent offer on girls' fall and winter coats and jackets! Assorted styles.

They are belted, unbelted, trimmed or untrimmed in button-front and zip styles. Broken sizes, colors. Shop early!

Sears: Girls' Wear (77) Personal Shopping.

Short-sleeve embroidered gown

4.98

8f. Pretty long gown of 85% acetate—15% nylon. Has embroidered front plus ric-rac trim on round neck and sleeves. In Pink, Blue, Yellow, Green or Natural. Sizes 8 to 14. 77R 004 011.

Sears: Girls' Wear (77) 24 Hour Teleshop.

Just say 'Charge it'
. . . on your Sears handy All-Purpose Account.

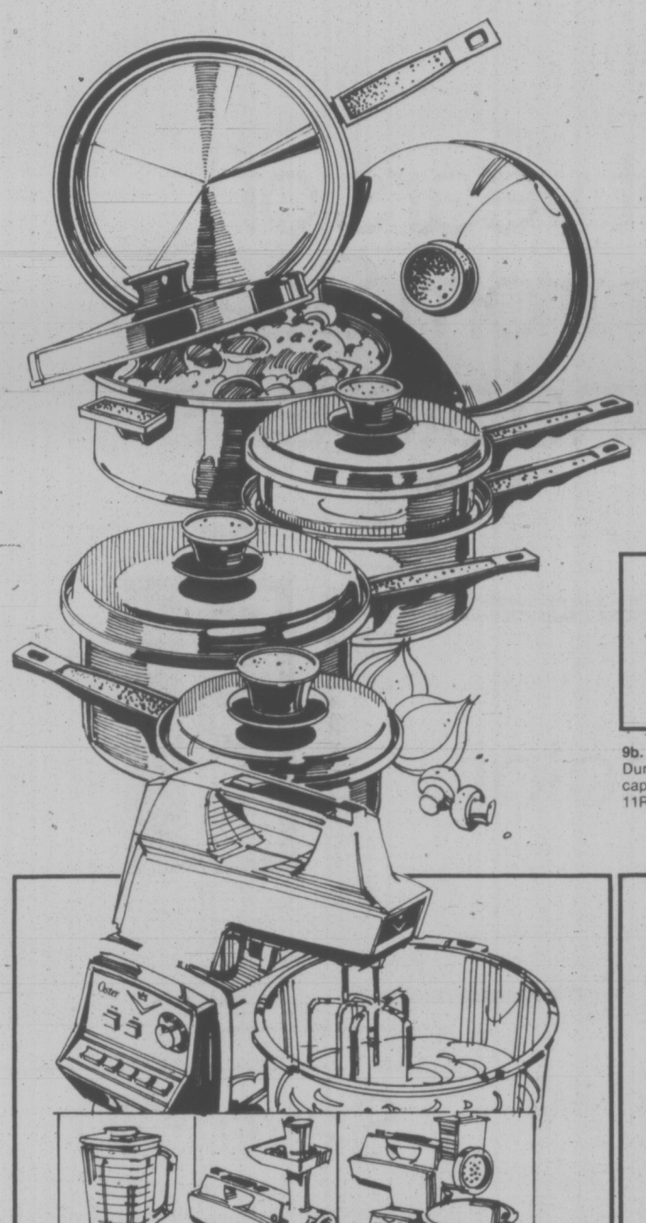

Our best, superweight 11-pc. stainless cookware

Save $15

89.99 Reg. 104.99

9a. Cooks evenly and perfectly with little heat or hot water. Doesn't absorb stains or heavy odours. Heavy, vapor-seal covers keep in vitamin-rich nutrients and the flavour. Heat resistant handles and knobs in rich Leather-grain bakelite. Dishwasher safe! Consists of 30, 117-oz. saucepans, 160-oz. dutch oven, 64-oz. double boiler and a 10" skillet. All saucepans complete with lids. 11R 013 228.

9b. Save $2 on whistling kettle. Durable stainless steel. 64-oz. cap. Reg. 7.99. 11R 013 413. ..... **5.99**

9c. Save on vegetable steamer. Stainless steel. Fits pans abt. 5¾ x 9½" diam. Reg. 3.99. 11R 013 442 ... **2.99**

9d. Save $2 on mixing bowls. Stainless steel set incl. 24, 40 and 88-oz. bowls. Reg. 7.99. 11R 013 414. ..... **5.99**

Sears: Housewares (11) Downtown (3rd floor), Burnaby, Richmond, Surrey, North Vancouver, Nanaimo, Victoria, Kamloops, Kelowna, Chilliwack, Prince George. 24 Hour Teleshop.

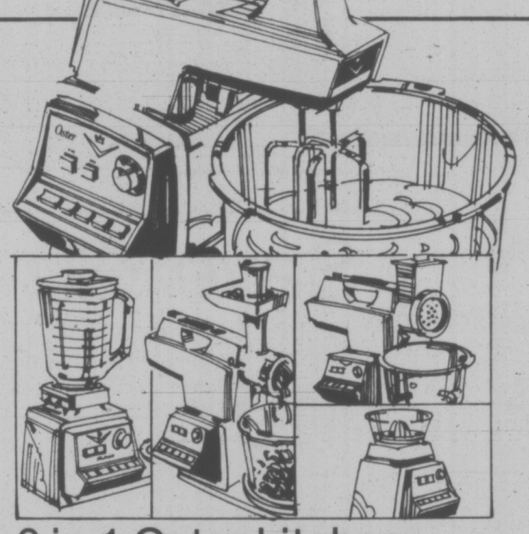

3-in-1 Oster kitchen centre plus attachments

162.98

9e. Oster kitchen centre with two attachements. A compact, powerful countertop appliance for mixing, chopping, blending. All on one motor base! Plus two handy attachments—a juicer and a shredder. The shredder is great for raw vegetables, salads and coleslaw. Gold Color plastic base. 34R 072 987.

$5 off Oster 10-sp. blender

59.98 Reg. 64.98

9f. 10 push-button speeds blend the perfect meal. Large 5-cup glass container with 1-oz. measuring cap. Spin Cookery cookbook. 800-watt motor. It's so easy and you'll achieve perfect results! 34R 068 815.

Sears: Small Appliances (34) Downtown (3rd floor), Burnaby, Richmond, Surrey, North Vancouver, Nanaimo, Victoria, Kamloops, Kelowna, Chilliwack, Prince George. 24 Hour Teleshop.

Save $10

Sears new toaster oven/pop-up toaster

54.98 Reg. 64.98

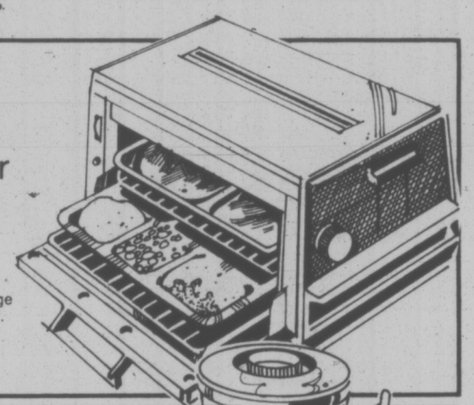

9g. The ultimate in convenience! Full range large oven (16½ x 7-3/8") heats up to 500°. Preheats in 3 min. Bakes, grilles, toasts. 34R 063 513.

Sears: Small Appliances (34) 24 Hour Teleshop

Save $2

7-speed blender is a kitchen worksaver

24.98 Reg. 26.98

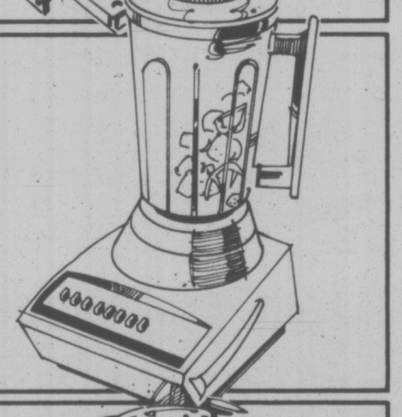

9h. 44-oz. plastic jar and stainless steel cutter blades remove, quick and easy cleaning. Push-button operation. Solid-state motor, won't stall. Plastic lid, add-a-cup. Jar graduated in cups, oz. Parsley Green plastic housing. 3' cord. Helpful recipe book. 34R 068 013.

Sears: Small Appliances (34) 24 Hour Teleshop

Come home to a hot meal in this crockery cooker

24.98

9k. Just set the 3-position automatic heat control and your crockery cooker maintains the proper temperature for chowders, stews, soups, pot roasts and sauces. Low-wattage heating element for slow, even heat distribution, helps to keep food from sticking. Convenient glass lid. Enameled finish base in Gold color. Attractive enough to use at the table! Cord is included. Time saver! 34R 065 912.

Sears: Small Appliances (34) 24 Hour Teleshop

Sears

Go for value! Get years of great enjoyment from Sears fine televisions and stereos

Save $20

16" portable TV with easy one-button color tuning

Regular 459.98

439.97

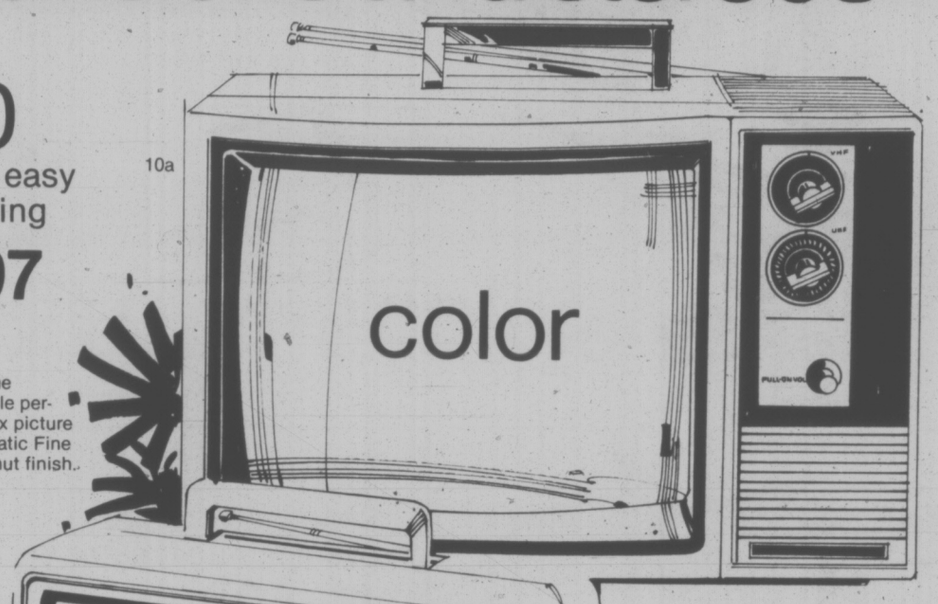

10a

10a. Compact portable loaded with fine features. Solid-state chassis for reliable performance. Super Chromix Black Matrix picture tube. One-button color tuning. Automatic Fine Tuning. VHF and UHF antennas. Walnut finish. 57R 014 068

Color Guarantee: 5-year guarantee on all solid-state devices. 5-year protection plan and 2-year guarantee on picture tube. Other parts are guaranteed for one year. Labor included on all parts during the first year.

Black and White TV Guarantee: 1-year guarantee against defects in materials or workmanship. All labor charges included for first 90 days from date of purchase.

Sears: Home Entertainment (57) Phone Enquiries: Downtown (4th floor) 689-4111, Burnaby 433-3211, Richmond 278-5542, Surrey 588-0811, North Vancouver 985-7722, Nanaimo 753-4111, Victoria 595-9111, Kamloops 374-6611, Kelowna 763-5811, Chilliwack 858-5211, Prince George 564-8111.

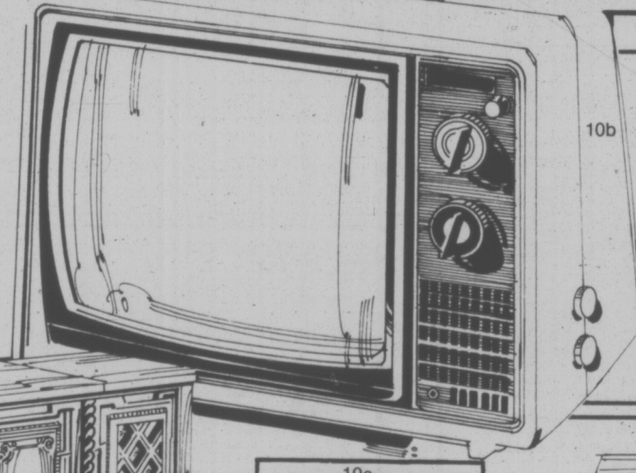

10b

Save $30

14" Black & White portable has 100% solid-state chassis

119.97 Reg. 149.98

10b. Nearly 18% more viewing than 12" sets. The only tube is the picture tube. 3 colors. 57R 013 012.

Sears: Home Entertainment (57)

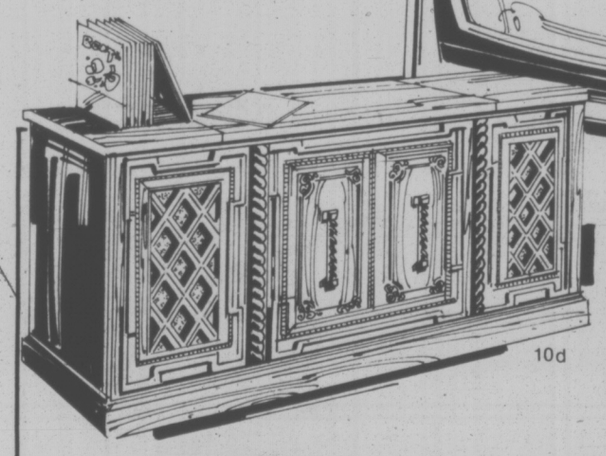

10d

10c

Stand for above B/W portable TV

10c. Pedestal stand. 57R 040 105 . . . . **ea. 9.98**

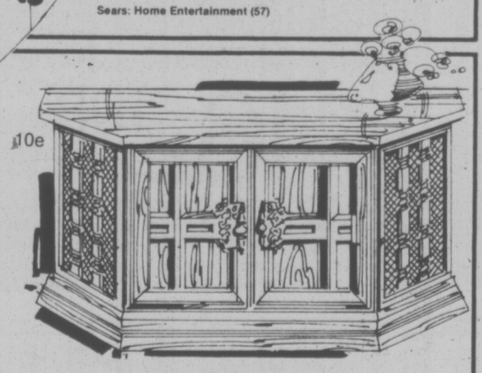

10e

60" stereo console with 8-track

469.97

10d. AM/FM/FM stereo. Solid-state tuner. 8-track player/recorder. Auto. changer. 4 speakers. 57R 018 025.

Save $30 on Credenza stereo

319.97

10e. AM/FM/FM stereo. Solid-state tuner. Features 8-track player. Automatic changer. 4 speakers. 44" w. Oak finish. Reg. 349.98. 57R 018 026.

Sears: Home Entertainment (57) Phone Enquiries.

Save $5 to $20
on Perma-Prest draperies with hand-loomed effect

Regular 34.98 **29.98**
50"w x 63"l

'Rustique' draperies

11a. Our best quality easy-care draperies with a rich hand-loomed appeal; an unusual technique interweaves thick and thin yarns for a charming effect. Durable rayon-and-polyester blend in rich solid colors: Amber Gold, Horizon Blue, Jade Green or Sand Beige. You just machine-wash-dry, or dry-clean. Pinch-pleated heading. Unlined. Hooks are included. Buy now! 24R 027 600 C.

Size	Reg.	Now only
50 x 63"	34.98	pr. **29.98**
75 x 63"	51.98	pr. **45.98**
100 x 63"	69.98	pr. **59.98**
50 x 84"	37.98	pr. **31.98**
75 x 84"	56.98	pr. **49.98**
100 x 84"	75.98	pr. **63.98**
125 x 84"	93.98	pr. **79.98**
150 x 84"	113.98	pr. **95.98**

Sears: Draperies (24) Downtown (4th floor), Burnaby, Richmond, Surrey, North Vancouver, Nanaimo, Victoria, Kamloops, Kelowna, Chilliwack, Prince George. 24 Hour Teleshop.

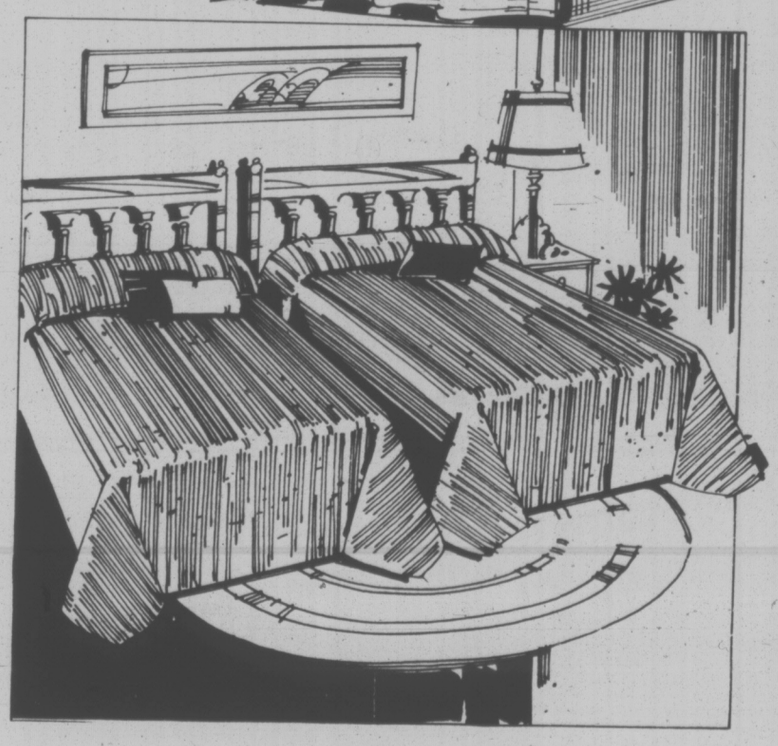

Sears

Shop 9:30 a.m. Wednesday, November 10 through 5:30 p.m. Saturday, November 13, while quantities last.

Save $2

Fashionable Perma-Prest bedspread ensemble

Save $2

Colorful bedspread

Simply styled in durable acrylic-and-nylon blend to give any bedroom a casual, comfortable appeal. Machine washable, no ironing. Fade-proof. Colors: Yellow, Poppyorange, Brown, Ruby Red, Plum or Blue. 24R 010 280 C.

11b. Bunk Reg. 12.98 . . . . **10.98**
11c. Twin Reg. 16.98 . . . . . **14.98**
11d. Double Reg. 17.98 . . **15.98**

Save $2

Matching draperies

11e. Coordinated for a beautiful decor. Tailored with pinch-pleated headings. Hooks are included. Buy now and save! 24R 000 000 B

50 x 45"	Reg. 13.98	pr. **11.98**
75 x 45"	Reg. 20.98	pr. **18.98**
100 x 45"	Reg. 27.98	pr. **25.98**
50 x 63"	Reg. 16.98	pr. **14.98**
75 x 63"	Reg. 27.98	pr. **25.98**

Sears: Draperies Downtown (4th floor), Burnaby, Richmond, Surrey, North Vancouver, Nanaimo, Victoria, Kamloops, Kelowna, Chilliwack, Prince George. 24 Hour Teleshop.

Sears

Shop 9:30 a.m. Wednesday, November 10, through 5:30 p.m. Saturday, November 13, while quantities last.

Go for value.. shop at Sears

Sears CRAFTSMAN.

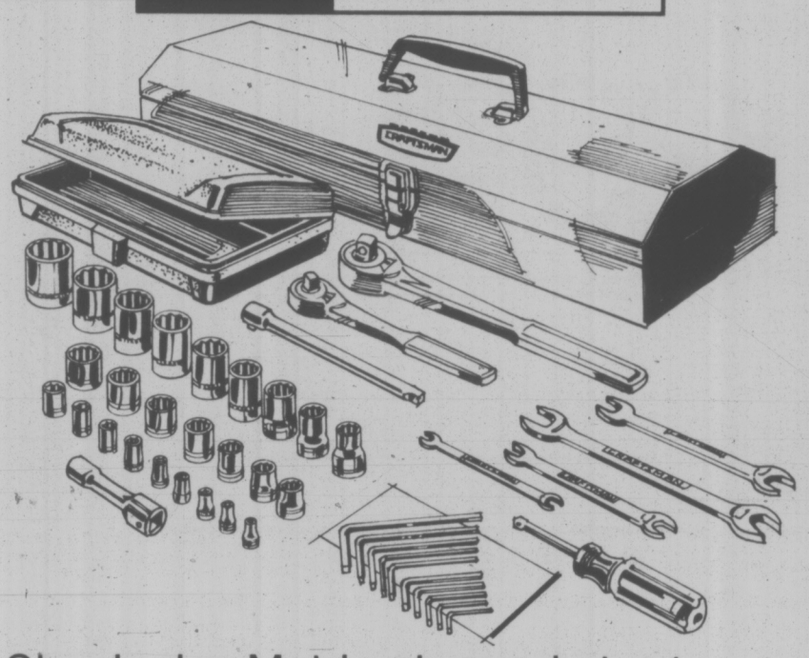

Standard or Metric size socket set

47 pc. standard set
45 pc. metric set

69.97

12a. Set includes; 11-pc. hex key set, 4 open end wrenches (1/4x5/16"-5/8x3/4"), seven 3/8"-drive, 6-pt. sockets (3/8-3/4"), nine 1/4"-drive, 6-pt. sockets (3/16-1/2"), nine 1/2"-drive, 12-pt. sockets 7/16-1"), 3 extensions, 2 quick release ratchets, metal tool box, plastic tool box. 09R 044 778. **Metric** 45-pc. set. 09R 044 779. **Now 69.97**

Sears: hardware (9) 24 Hour Teleshop

Check these tool savings!

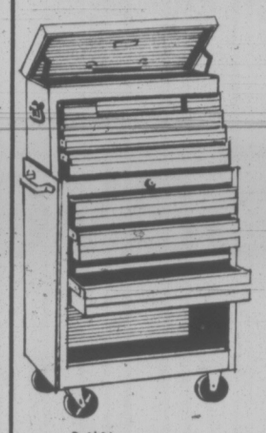

Save 22.99
Chest-cabinet comb.

184.97 Sep. reg. cost 207.96

12b. Save when you buy the combination of r and s below. 09R 033 245
12c. Save $8 on 3-drawer roller cabinet with 3 Grey steel drawers. Overall size 27 x 18 x 34" high. 09R 033 240. Reg. 121.98 **Now only 113.97.**
12d. Save $6 on 6-drawer mechanics chest. 26 x 12 x 1 4"high. 09R 033 225. Reg. 85.98 **Now only 79.97.**

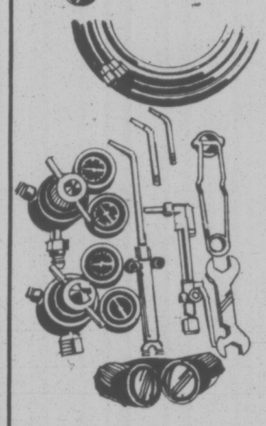

Save $20
Oxy-acetylene welder

189.97 Reg. 209.98

12e. 2-stage oxy-acetylene welder kit with brass forged torch body. Two-stage regulators maintain constant pressure to torch. Welds up to 1/4" thick steel; cuts steel up to 1" thick. Incl. 3 welding tips, cutting attachment and tip, 20-ft. hose, safety goggles, spark lighter, wrench and instruction manual. 09R 026 107.

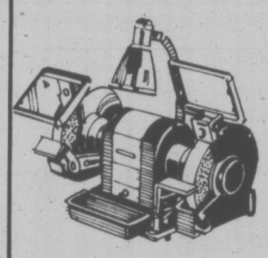

Save $20
Craftsman grinder

139.97 Reg. 159.98

12f. Powerful grinder, with two 7x1" grinding wheels and 1/2-hp capacitor-start motor. Incl. quench tray, work light, dual exhaust. 09R 021 146.
12g. Stand for Craftsman grinders. Steel. 09R 021 112. **Only 27.98.**
12h. Economy 1/4-hp grinder. (not shown). Two 6 x 1/2" wheels, split-phase motor. 09R 021 116. **Only 69.98.**

Sears: Hardware (9) 24 Hour Teleshop

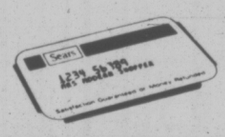

Just say 'Charge it'
. . . on your handy Sears all-purpose account.

Save $9
Socket set

34.97 Reg. 43.98

12k. Craftsman 13-piece, 1/2" drive dry socket set. 12-pt. 'Super-Tuff' alloy steel sockets, sizes 1/2-1-1/8". 09R 041 631.

Save $5
Socket set

24.97 Reg. 29.97

12m. Craftsman 13-pc. 1/2" drive thin-wall alloy steel. Sizes 7/16 to 1-1/4". 09R 041 624.
12n. 8-pc. 09R 041 616. Reg. 12.99. . . . **set 9.97**

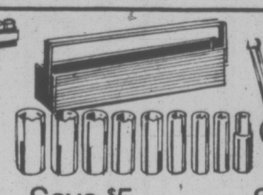

Save $5
3/8" socket set

17.97 Reg. 22.98

12p. Craftsman 10-pc., 3/8" drive dry socket set. 6-pt. 'Super Tuff' alloy steel sockets, 3/8 to 7/8". 09R 041 632.

Save $10
Swivel base vise

34.97 Reg. 44.98

12s. Craftsman heavy-duty 4" bench vise has cast-iron body, built-in pipe jaws. Opens to 5", holds pipe 1/8 - 1-1/4". 09R 046 406.

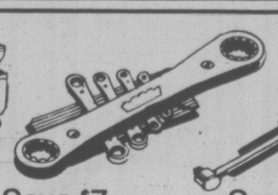

Save $7
Metric ratchet set

20.97 Reg. 27.98

12u. Craftsman 5-pc. ratcheting wrench set. 12-pt. opening, sizes incl.: 6x8, 10x11, 12x13, 14x16, 17x19 mm. 09R 041 240.

Save $6
Torque wrench

15.97 Reg. 21.97

12t. Craftsman 0-100 lb. torque wrench. Floating handle gives exact tightening tension. For plugs, cylinder heads. 09R 040 001.

Sears: Hardware (9) Downtown (3rd floor), Burnaby, Richmond, Surrey, North Vancouver, Nanaimo, Victoria, Kamloops, Kelowna, Chilliwack, Prince George. 24 Hour Teleshop.

10% off
Sears best quality kitchen cabinet set
395.98 to 512.98

13a. Complete with easy-to-clean laminated counter top, double bowl stainless steel sink, faucet and beautiful 'Madera Oak' cabinets. Cabinet door frames are constructed from Red Oak hardwood with oak veneer centre panels, drawer faces from solid oak hardwood. Door and drawer interior frames are made from selected kiln-dried solid oak hardwood. Sides, ends and shelving are mar ,scratch and stain-resistant. Baked-on furniture finish. Two upper cabinets, each 30x32", have full backing, lower cabinets have half backing. 42R 054 995. **512.98.**
13b. Single bowl as above. 42R 054 994. **494.98**
13c. 72" model with double bowl sink and two 18x32" upper cabinets. 42R 054 966. **431.98**
13d. Single bowl as above. 42R 054 956. **413.98**
13e. 60" model with single bowl sink and two 15x32" upper cabinets. 42R 054 946. **395.98**

Save $5
Woodtone aquarium kit
34.97
Reg. 39.98

13m. A great buy. Includes 10-gal. aquarium; reflector with full glass, hinged top; Hush I pump; carbon; filter floss; tubing; chlorine neutralizer; filter; thermometer; two 15-watt clear bulbs; and food. Fish and plants not included. 71R 055 760.
13n. 5-gallon aquarium kit. Includes 16" Mark III reflector, Hush I pump, filter with wool and carbon, fish food, bulb, 5' air hose. 71R 055 705. . . . . **22.98**
13p. 2.52 off 90 watt heater. CSA approved. Automatic thermostat and safety pilot light. Save now! Reg. 12.49. . . . . **ea. 9.97**
13q. 2.02 off No. 715 pump and filter kit. Includes Hush I pump, corner filter, 5' air tubing, charcoal and filter wool, 2 wks. fish food. 71R 043 307. Reg. 10.99. . . . . **ea. 8.97**
13R. Save $8. DynaFlow power filter. No metal parts, perfect for use in fresh or salt water aquariums. Silent motor. 71R 008 470. Reg. 27.99. . . . . **ea. 19.97**

Sears: Garden & Pet Shop (71) Downtown (3rd floor), Burnaby, Richmond, Surrey, North Vancouver, Nanaimo, Victoria, Kamloops, Kelowna, Chilliwack, Prince George. 24 Hour Teleshop.

Indoor and outdoor Christmas light sets
77¢ to 8.99

13s. Save 32¢ on outdoor glow light bulbs. 5 bulbs per pack. Choose Red, Green, Yellow, Blue or assorted colored bulbs. Reg. 1.09. 50R 050 023. . . . . **pkg. 77¢**
13t. Save 32¢ on outdoor sparkle bulbs. Choose Red, Green, Yellow, Blue, Violet or assorted colors. Reg. 1.09. 50R 050 024. . . . . **pkg. 77¢**
13u. 15 light outdoor sparkle set. Popular string of lights. Assorted colors. 50R 050 036. . . . . **ea. 4.99**
13v. 15 light outdoor sparkle set. Solid shades of Red, Blue, Green, Amber, or Violet. 50R 050 037. . . . . **ea. 4.99**
13w. 25 light outdoor glow set. Popular string of assorted colors. 50R 050 039 . . . . . **ea. 7.99**
13x. 25 light outdoor sparkle set. String of assorted colored lights. 50R 050 041. . . . . **ea. 7.99**
13y. 25 light outdoor sparkle set. Choice of solid colors: Red, Blue Green, Yellow, Violet. 50R 050 042. . . . . **ea. 7.99**
13z. 15 light random twinkle set. Mixed color set with random twinkle. 50R 050 038. . . . . **ea. 5.99**
13aa. Save 51¢ on light clips. For easy installation of your outdoor lights. Rust resistant metal or all weather plastic. 50R 050 234. Reg. 1.49 **2 for 2.47**
13bb. 20 mini outdoor lights. Assorted colors or solid in Red or Blue. 50R 050 291. . . . . **ea. 5.59**
13cc. 50 mini outdoor lights. Assorted colors or solid in Red or Blue. 50R 050 292. . . . . **ea. 8.99**
14dd. Save 102. on full color door panel. Choice of 3 styles. Measures 36" x 72". 50R 052 158. Reg. 4.99. . . . . **ea. 3.97**
13ee. Save 1.02 on 20" wreath. Choice of four styles. Reg. 5.99. 50R 052 253. . . . . **ea. 4.97**

Sears: Christmas Decorations (50) Downtown (3rd floor), Burnaby, Richmond, Surrey, North Vancouver, Nanaimo, Victoria, Kamloops, Kelowna, Chilliwack, Prince George 24 Hour Teleshop.

Sears kitchen/bathroom values!

13f. $7 off double bowl stainless steel sink. Baskets and strainers included. Economy sink that fits narrower counters. Overall size: 31"x18"x7". 42R 051 206. Reg. 49.98 . . **set 42.98**
13g. Single bowl sink. Top quality stainless steel sink with strainer. Overall: 20"x18"x7". Easy to install. 42R 051 207 . . . . . **ea. 17.99**
13h. Save $15 on Kenmore disposer. (Not shown) 1/3 hp capacitor, 5"" shredder ring and disc, stainless steel chamber. 42R 056 529. Reg. 79.98. . . . . **ea. 64.98**
13j. $6 off kitchen fan. Off white with silver accent. Quiet operation. 5 year motor warranty. 120 volts. 42R 056 241. Reg. 35.98. . . . . **ea. 29.98**
13k. Bathroom fan value! For wall or ceiling. Quiet. Automatic back draft damper. 5 yr. motor warranty. 42R 056 226. . . . . **ea. 15.99**

Sears: Plumbing & Heating (42) Phone Enquiries: Downtown (3rd floor) 689-4111, Burnaby 433-3211, Richmond 278-5542, Surrey 588-0811, North Vancouver 985-7722, Nanaimo 753-4111, Victoria 595-9111, Kamloops 374-6611, Kelowna 763-5811, Chilliwack 858-5211, Prince George 564-8111

Sears

Go for value! Get casual good looks, too

Save $3

Sure-to-fade corduroy jacket

18.98 Reg. 21.99

14a. Team it up with the jean cords that were made to match! Shirt length jacket has 2 side vents and placket front with copper button closure. Cuffs and chest pockets with flaps also have copper button closure. Polyester-cotton in Mint Green, Tan or Powder Blue. Even chest sizes 36-46. 41R 012 520 B.

Save $3

Sure-to-fade corduroy jeans

11.98 Reg. 14.99

14b. Designed to be tough and longwearing. Warm polyester-cotton blend is ideal for cool winter weather. Flare style jeans have 2 patch back pockets and 2 scoop front pockets. Narrow wale cord. Mint Green, Tan or Powder Blue. (There may be a slight shading difference between jeans and jacket.) Young Men's fit. Even waist sizes 30-40. 41R 011 655 BG.

Save $6

Men's doubleknit polyester-wool slacks

17.98 Reg. 23.99

14c. What a buy! Handsome doubleknit slacks of 90% polyester-10% wool blend. You get the easy-care performance of Dacron® polyester and the luxury of wool. Plus, our exclusive Searease* finish that keeps them looking crisp and neat longer. And, they machine-wash-and-dry, too! Has continental tab styling with all-elastic Ban-rol waistband. Comfort-fitting gives when you expand. Camel, Rust, New Blue or New Green. Even waist sizes 30-40. 41R 046 002.

Sears: Men's Casual Shop (41) Downtown (Main Floor), Burnaby, Richmond, Surrey, North Vancouver, Nanaimo, Victoria, Kamloops, Kelowna, Chilliwack, Prince George. 24 Hour Teleshop.

Save on 2 pr.

Men's leather shoes or boots

19.97 pr. **2** pr. **$35**

14d. Lightly grained leather boot with classic styling and full inside zip. Tough treaded flexible P.V.C. unit soles, heels. In Black or Brown; D width. Sizes 7½-11, 12. 67R 063 325.

14e. Smooth leather slip on styled with leather overlay and ornament. P.V.C. unit soles, heels. Black or Brown. D width. Sizes 7½-11, 12. 67R 063 327.

14f. Smooth leather oxford in good quality leather with manmade quarter linings. P.V.C. unit soles, heels. Black or Brown. D width. Sizes 7½-11, 12. 67R 063 326.

14g. Smooth leather slip-on. Classic styling with manmade quarter lining. P.V.C. unit soles, heels. Black or Brown. D width. Sizes 7½-11, 12. 67R 063 328.

Sears: Men's Shoes (67) Downtown (main floor), Burnaby, Richmond, Surrey, North Vancouver, Nanaimo, Victoria, Kamloops, Kelowna, Chilliwack, Prince George. 24 Hour Teleshop.

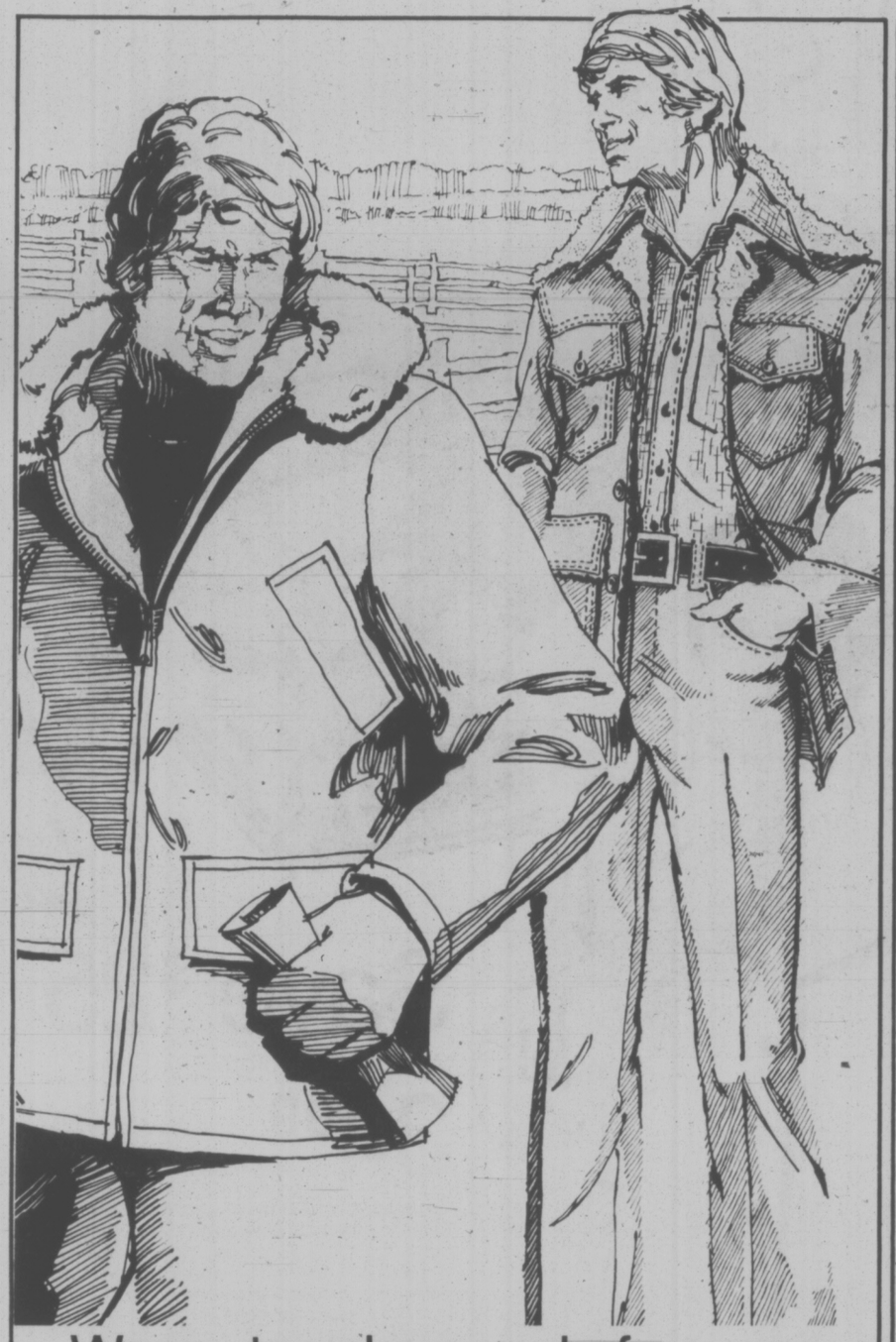

Warm, tough casuals for workmen. At low prices too!

Value!

Popular nylon parka

14.99 each

15a. A rugged parka with windproof, water-repellent nylon outer shell. Warm, lightweight polyester fill insulation quilted to nylon taffeta lining. Attached quilt-lined hood with acrylic 'fur' trim. 36" long. Navy, or Green. 36 to 46. 51R 036 982

Save $3

Lined rancher coat

26.98 Reg. 29.99

15b. 'Roughshod' coat with cosy, polyester pole lining. A cotton 13¾-oz. denim jacket in popular western styling. Sleeves lined with quilted nylon. Even chest sizes 36-46. 51R 025 050.

Cotton chambray shirt

6.99

15c. Western-styled shirt with 2 chest pockets and flaps. Button front, cuffs. Lt. Blue. S, M, L or XL. 51R 023 040.

$3 off denim jeans!

9.98 Reg. 12.99

15d. 'Roughshod' 13¾-oz. denim jeans in boot-cut,Western style. Waist sizes 30-44. Inseams 30, 32, 34. 51R 021 035.

Sears: Men's Work Clothes (51) Downtown (Main Floor), Burnaby, Richmond, Surrey, North Vancouver, Nanaimo, Victoria, Kamloops, Kelowna, Prince George, Chilliwack. 24 Hour Teleshop.

Save $50

Canon FTb camera with fast f/1.8 lens

Regular 349.98 **299.97**

15e. Rated as one of the highest performance cameras in it's' field. With fast f/1.8 50 mm lens for sharp, clear pictures, Bayonet type interchangeable Canon Fd lens mount. Shutter speeds to 1/1000 sec. Interchangeable lens available. Case included. 39R 011 096.

15f. Camera as above but with faster f/1.4 lens. 39R 011 097. Reg. 399.98. ..... **ea. 339.97**

Canon FD lenses

15g. 35 mm. f/3.5 wide angle. 39R 011 151. .... **ea. 115.98**

15h. 135 mm. f/3.5 telephoto. 39R 011 152. .... **ea. 129.98**

Save $20

Canon TLb. Exclusive to Sears!

Regular 209.98 **189.97**

15k. Like the Canon FTb, the Canon TLb camera is available only to Sears. Features F/1.8 50 mm lens, shutter speeds to 1/500 sec. Bayonet lens mount for quick lens changing. Centre directed average light metering, full aperture metering through the lens. Bright field of view. Highly sensitive built CdS photo cell. Shoe, case. 39R 011 099.

Save $4 on Agfa pocket camera

15m. Agfa '2000' with 'repitomatic' feature . . . one movement extends camera, exposes lens and viewfinder, advances film and frees sensor button. 9.5/26 mm., 3 element lens. Magicube and 12-exp. color print film incl. Reg. 36.98. 39R 011 360. ..... **32.97**

10% savings on Agfa film

Stock No.	Size	Reg.	Each
39R 010 169	126/12 print	1.19	1.07
39R 010 170	126/20 print	1.56	1.40
39R 010 171	110/12 print	.77	.69
39R 010 172	110/20 print	1.56	1.40
39R 010 174	135/20 print	1.56	1.40
39R 010 177	126/20 slide	3.59	3.23
39R 010 178	135/20 slide	3.59	3.23
39R 010 179	135/36 slide	5.39	4.85
39R 010 182	135/36 print	2.29	2.06

Receive a bonus 12-snap photo album with each 110 or 126 print film processing order.

Sears: Cameras (39) Downtown (main floor), Burnaby, Richmond, Surrey, North Vancouver, Nanaimo, Victoria, Kamloops, Kelowna, Prince George, Chilliwack. 24 Hour Teleshop.

Sears

Save cold cash on warm looks for the winter!

Save $25

Warm melton cloth Prado coat

34.99 Regular $60

16a. Made from a blend of wool/viscose/other fibres to chase the chills away. Styled with 3 button front; laydown collar; 2 lower slash pockets; contrast trim on sleeve tabs and back yoke. Two 5" buttoned side vents. Body lining of wool/viscose/acrylic/mohair/other fibres; rayon acetate sleeve lining. 36" length. Dry clean. Camel, Gray, Loden, Brown. Sizes 36 to 46. 45R 007 234 B.

Save $7

Tubular look nylon ski jacket

16.99 Regular 23.99

16b. Provides great resistance to wind, rain, snow. Polyester fibre-fill gives warmth without weight. Fly front with zip closing; dome fasteners. Shirt-style collar; hidden hood; elasticized cuffs. Dry clean. Navy, Walnut, Green. Sizes S(36), M(38-40), L(42-44), XL(46). 45R 000 243 B.

Sears: Men's Dress Wear (45) Downtown (main floor), Burnaby, Richmond, Surrey, North Vancouver, Nanaimo, Victoria, Kamloops, Kelowna, Chilliwack, Prince George. 24 Hour Teleshop.

Go for value... shop at Sears

Shop 9:30 a.m. Wednesday, November 10 through 5:30 p.m. Saturday, November 13, while quantities last.

Simpsons-Sears Ltd

Charge it on your Sears All Purpose Account.

24 HOUR TELESHOP FOR VICTORIA 595-3161

at Simpsons-Sears — Satisfaction Guaranteed or your money refunded

Hillside Centre, 3190 Shelbourne Street ● Open daily 9:30 to 5:30; Wednesday, Thursday and Friday till 9 ● These items available through Sears stores and Catalogue Sales offices throughout B.C.